GUERNSEY

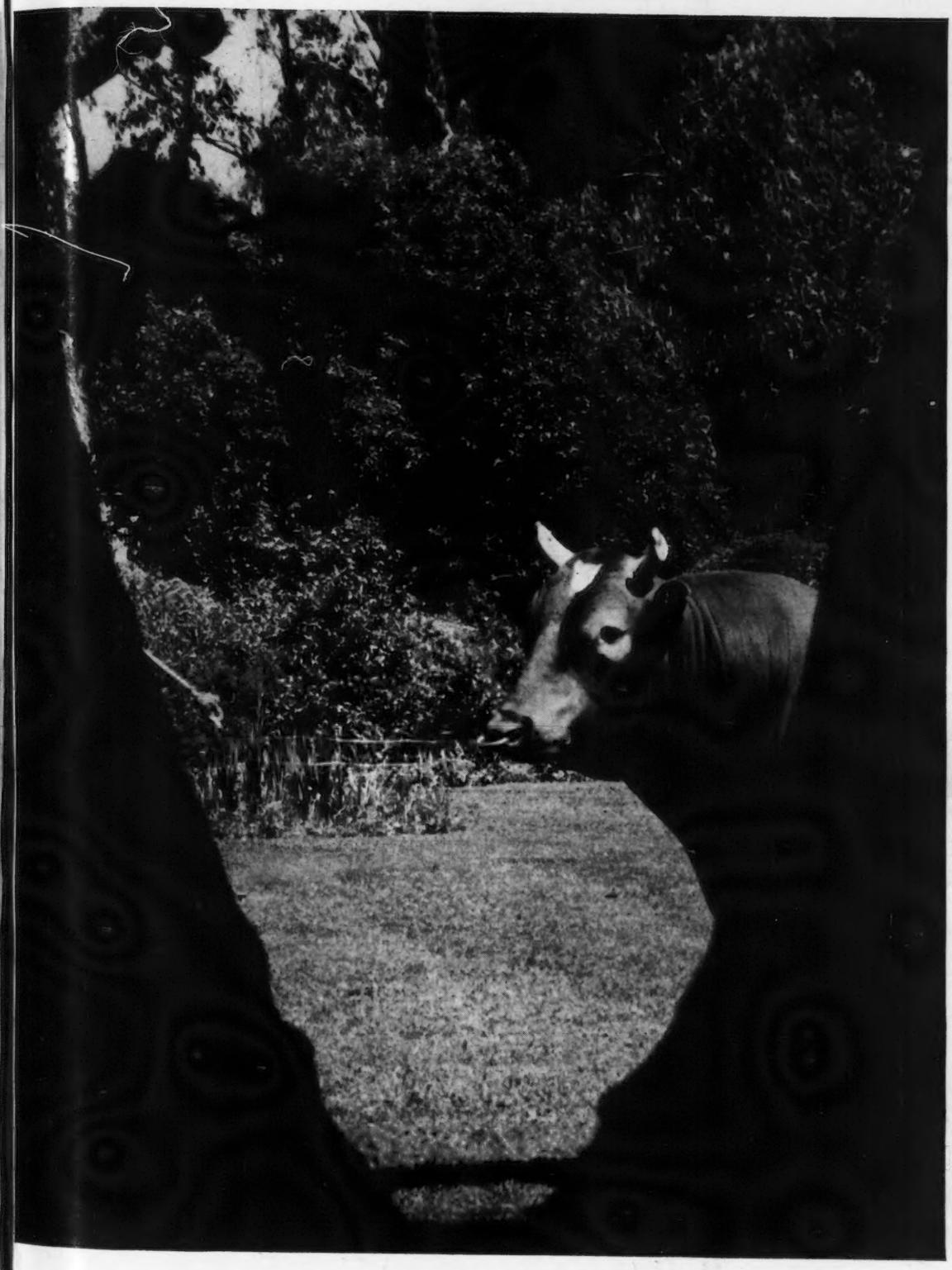

BREEDERS' JOURNAL

December 1
1943

Bull Buyers' Guide

Accredited 39213 *Bang's Approved 420*

FOREMOST GUERNSEYS

Foremost in Name and Breeding Fame

Foremost Diamond Jim 340080

Goes to HIGH MOWING FARM, WILMINGTON, VERMONT

Owner, Arthur D. Pinkham

FOREMOST DIAMOND JIM 340080 is SIRED by MAJESTY'S FEARLESS 185651 that has 30 A. R. daughters:

5 average 14619.2 Milk—724.2 Fat
10 average 13329.1 Milk—672.2 Fat
27 average 10678.8 Milk—534.2 Fat

Majesty's Fearless is sired by May Royal's Majesty, Sire of 67 A. R. daughters, 37 that average 13175.5 lbs. milk, 637.0 lbs. fat, and out of the great brood cow Langwater Remembrance 74813.

The DAM of FOREMOST DIAMOND JIM 340080 is May Royal's Fleckie 11498.4 lbs. of milk, 599.8 lbs. of fat, in Class G and Fleckie's dam is Peach Blossom of the Prairie, the DAM of Foremost Loyalty 474408 with 18229.0 lbs. of milk, 856.8 lbs. of fat in Class CC. Loyalty is the dam of Foremost Hermes, Herd Sire at Horse Shoe Falls Farms where he has over 60 outstanding daughters. Loyalty is also the dam of Foremost Royal Mercury now in service at the J. C. Penney Farm at Hamilton, Mo.

FOREMOST DIAMOND JIM is from a great breeding family and congratulations go to Mr. Pinkham on the selection of this young sire.

Foremost Guernsey Association, Inc.

Hopewell Junction (Dutchess County) New York

J. C. PENNEY, *President* W. K. HEPBURN, *Manager*

Langwater Farm

SOLD DURING THE YEAR 1943

21 bulls going into 12 different states

Name of Animal	Purchaser
Langwater Aiken 336833	Monson Morris, Aiken, S. C.
Langwater Anthracite 328528	C. F. Goeringer, Dallas, Pa.
Langwater Arnold 330092	Dr. D. G. Arnold, Bucyrus, Ohio Earl T. and Willard J. Lindsay, Massillon, Ohio
Langwater Baronet 330091	James A. Rasor, Sidney, Ohio
Langwater Counterman 340128	Omer Beaulier, Skowhegan, Maine Ernest C. Weston, Madison, Maine
Langwater Corsican 282708	M. D. McNaughton, Hendersonville, N. C.
Langwater Country Boy 332477	Fred Lipsky, Stoughton, Mass.
Langwater Country Lad 338570	H. D. Mercer, Freehold, N. J.
Langwater Darwin 328529	Darwin C. Young, Milan, N. H.
Langwater Fire Chief 341788	Charles J. Moore, Averill Park, N. Y. Edward F. Kleinke, Glenmont, N. Y. Douglas Stanton, Greenville, N. Y. Daniel H. Heller, Feura Bush, N. Y.
Langwater Goodman 336835	Caroline Archer, Reading, Pa.
Langwater Green Knight 337762	Dr. Hugh H. Trout, Roanoke, Virginia
Langwater High Honor 335419	Paul & Catherine Roehrig, Windham, Me.
Langwater His Honor's Leader 330093	Chester A. Lyon, Waynesboro, Pa.
Langwater His Honor's Talisman 330094	Mrs. F. L. Williams, Hope, R. I.
Langwater Pennsylvanian 328527	A. M. Kennel, Honey Brook, Pa.
Langwater Pete 340129	W. B. Schleigh, Martinsburg, W. Va.
Langwater Regal 336834	A. M. Kennel, Honey Brook, Pa.
Unnamed Bull Calf Sire: Langwater Onward 305406 Dam: Langwater Belledame 516169	H. F. Krimendahl, Celina, Ohio
Unnamed Bull Calf Sire: Langwater Onward 305406 Dam: Langwater Honey 688343	C. R. Huston & Sons, Ashtabula, Ohio.
Unnamed Bull Calf Sire: Langwater Onward 305406 Dam: Langwater Gay Lass 688347	W. W. McKitrick & Son, Columbus, Ohio.

Herd Federally Accredited and Mass. Abortion Free Herd No. 18

LANGWATER FARM • North Easton, Massachusetts

JOHN S. AMES, Owner — F. C. SHAW, Manager

SALES . . .

Dec. 14. Walter Bell Dispersal Sale, Riverside Farm, Bishopville, South Carolina. Sale managed by George B. Salley, Orangeburg, South Carolina.

Dec. 10. Trenton Sale. Trenton, New Jersey. Sale managed by the Pate Sales Co., Trenton, New Jersey.

Dec. 17. Penncrest Farms Dispersal, Media, Pa. Sale managed by the Pate Sales Company, Trenton, New Jersey.

MEETINGS . . .

Dec. 11. Annual Meeting of the New Jersey Guernsey Breeders Association, Inc., Stacey-Trent Hotel, Trenton, New Jersey.

Jan. 19. Annual meeting of the Pennsylvania Guernsey Breeders Association, Penn Harris Hotel, Harrisburg, Pennsylvania. Meeting 10 a. m.; banquet 1:00 p. m.

Jan. 20. Annual Huntington County, Indiana, Guernsey Breeders Banquet.

March 17. Annual Meeting of the Ohio Guernsey Breeders' Association, Mansfield Leland Hotel, Mansfield, Ohio.

1944 SALES . . .

Feb. 24. Ernest McAfee Dispersal, Bluffton, Indiana. Sale managed by Everett R. Beaty, Huntington, Indiana.

March 16. Second Annual Western Pennsylvania G. B. A. Sale, Washington County Fair Grounds, Washington, Pennsylvania. Sale managed by the Pennsylvania G. B. A., Harrisburg, Pennsylvania.

March 23. Kinzer Dispersal Sale, Newport, Pennsylvania. Sale managed by the Pennsylvania G. B. A., Harrisburg, Pennsylvania.

April 3. Louis Merryman's Sale, York Fair Grounds, York, Pennsylvania. Sale managed by Louis McL. Merryman & Sons, Sparks, Maryland.

April 29. Milton Farms Sale, C. E. Lykes, owner, Arden, North Carolina. Sale managed by Louis McL. Merryman & Sons, Sparks, Maryland.

April. Sale at Trenton, New Jersey, managed by the Pate Sales Company, Trenton, New Jersey.

May 1. Quail Roost-Maxim Sale, Rougemont, North Carolina. Sale managed by Louis McL. Merryman & Sons, Sparks, Maryland.

May 8. Sale managed by Dunn & Harwood, Schoharie, New York, and Cordaville, Massachusetts.

May 9. Sale managed by Dunn & Harwood, Schoharie, New York, and Cordaville, Massachusetts.

May 11. Middle West Invitational Sale, E. C. Welch, Secretary, Lake Forest, Illinois.

May 12. Second Indiana Spring Sale, Lafayette, Ind. Sale managed by the Indiana G. B. A., A. W. Telfer, Secretary.

May 26. Wooster Guernsey Sale, Wooster, Ohio.

Sometime in May. The Guernsey Sale and the May Royal Steadfast Sale, managed by by Louis McL. Merryman & Sons, Sparks, Maryland.

May. Eastern Guernsey Sale, managed by the Pate Sales Company, Trenton, New Jersey.

Sept. 15. Ohio State Sale, Columbus, Ohio.

Oct. 2. Klondike Sale, Elkin, North Carolina.

Oct. 6 & 7. Trenton, New Jersey, Sales, managed by the Pate Sales Company, Trenton, New Jersey.

Chat . . .

Joseph S. Kimmel, Davenport, Iowa, is rapidly establishing a herd and has secured Harold Bemis, formerly with Boulder Bridge Farms, to look after his cattle.

Wade Hauser, Union, Iowa, recently sold his cattle at private sale at very good prices. The Hauser boys are in the armed forces and it was very difficult for Mrs. Hauser to care for the herd due to the shortage of help, as Mr. Hauser works for the Rath Packing Company besides running the farm.

WILLIAM F. Fretz, reports the sale of a bull calf to J. S. Borrecco, Fresno, Calif. The bull was sired by Gypsy King and out of Fritzlyn Val Roseate.

Murray Farms, Kalamazoo, Mich., report the sale of their first War Bond bull, Murray's Major Huntington, that was sold to Karl H. Hale and Cecil M. Gilliland, Upper Sandusky, Ohio.

Blakeford Farms, Queenstown, Md., owned by George M. Moffett and managed by Guy Harmon, was featured in the October issue of the Southern Planter in a story entitled, "Financier Finds Scientific Farming Profitable."

Lloyd Frazier, Salsbury Cove, Me., writes: "A group of us Maine breeders just returned from a trip visiting herds in the east. I do not know what we would have done without the Performance Register as a guide to study these herds."

Quanqual Buttercup, that was written up in the November 15 Journal on page 960, had another accomplishment. In 1932 she was first in Production Futurity when she completed her record in FFF and secured a prize of $125 at the time of finishing her record.

Arthur F. Stevenson is now District Supervisor with the De Laval Separator Company and has charge of the territory in Central Pennsylvania. Mr. Stevenson was formerly with the McDonald Farms, owned by James M. McDonald, Cortland, New York.

W. W. Alman, Pleasant View Farm, Jonesville, S. C., announces the building of a new, modern cement block and concrete barn. The barn will care for 60 head in stanchions and is 115 feet by 38 feet. It will add very materially to his equipment in handling the herd of 100 head.

Twenty-three hundred Pennsylvania Electric Dealers were invited to sell their product as GOLDEN GUERNSEY milk last week. Considerable static was reported as a result, especially in the office of the Pennsylvania G. B. A. and the addressing company who picked the wrong mailing list.

"'Tis foolish to lay out money in a purchase of repentance."

People in occupied Europe realize this better than others. Over there they must fashion their own bonds of slavery.

Over here we can contribute to the fight for freedom by working and placing our savings in War Bonds and Stamps on market day.

Entered as Second Class Matter, December 15, 1909, at the Post Office at Peterborough, New Hampshire, under act of March 3, 1879. Acceptance for mailing special rate of postage provided in section 1103, Act of October 3, 1917; Authorized August 9, 1918.

ADVERTISER'S INDEX

Abbelea Farms 1125
Aldarra Farms 1104
Alderney-Brooklawn Farms 1178
A. G. C. C. Pedigrees 1106
Anchor Serum Co. 1048
Antietam Farm 1096
Appleton Farms 1101
Arbobess Farms 1062
Argilla Farm 1179
Asgrow Dairy 1075
Avalon Guernseys 1058

Barbian Farm 1168
Basquaerie Farms 1079
Beach Road Farm 1131
Bell Dispersal Sale 1154
Berryland Fruit and Dairy Farms Ltd. 1078
Bethany-Homestead Farms, Inc. 1083
Beulah Lane Farm 1126
Beverly Farms 1064
Big Springs Farm 1125
Bonnibell Farm 1072
Boulder Bridge Farm Co. III. Cover
Brandtjen Farms 1181
Brindle Stock Farm 1108
Brolane Farms 1084
Brookmead Farm 1059
Burlingame, Field, Pierce & Browne, Inc. 1048
Burger's Place 1069
Burrows Farm, The 1175
Burton Lane Farm 1097
Butterton Guernsey Farm 1103

Cathedral Farms 1164
Cedar Lane Farm 1081
Cedar Point Farm 1150
Cesor Farms 1107
Chadick Farm 1121
Chedco Farm 1173
Chesterbrook Farm 1147
Chicago Guernsey Farm 1110
Chuckanut Farms 1130
Cinchona Farm 1120
Clear Springs Farm 1052
Clora's Point Farm 1124
Cloverlawn Guernsey Farm 1171
Coker Pedigreed Seed Co. 1065
Coldsprings Farm 1138-1146
Coolbranch Farm 1079
Cottage Farm, The 1081
Cowham Farm 1164
Craiglan 1120
Croasdaile Farms 1168
Curtiss Candy Co. 1184

Davidson Farm 1126
Dennis Bros. 1105
Deershorn Farm 1123
De Laval Separator Co. 1051
De Normandie Farm 1108
Dietrich Farms, Inc. 1151
Douglaston Manor 1216
Driftwood Farm 1136
Duffields 1117
Dunn's Tour 1117
Dunwalke Farm 1113

Eagle Valley Farm 1111
Edinham Farm 1106
Edisto Farms 1053
Elkhart Co. G. B. A. 1156
Elmbrook Farm 1155
Elmcrest Farm 1075
Elmstead Farm 1060
Employment Service 1046
Erinton Farm 1081
Eth-Mead Guernsey Farms 1088
Evergreen Tree Farm 1046
Ezell Laboratory 1048

Fair Field Farm 1060
Fair Field Farms 1061
Fairlawn Farms Co. 1024
Fairwold Dairy 1155
Farm Fields 1135
Farragut Farms 1177
Finchley Manor Farm 1172
Florham Farm 1020
Flume Farm 1172
Flying Hill Farm 1101, 1121
Flying Horse Farm 1114, 1115
Foremost Guernsey Assn., Inc. II. Cover
Forest Brook 1105
Forges Farm, Inc. 1068
Fox's Guernsey Dairy 1126
Franchester Farm 1170
Franklin Serum Co. 1049
Fritzlyn Farms 1077

Gallio Farm 1109
Gardenville Farm 1214, 1215
Gaylord Guernsey Farms 1073
Gayoso Farms 1089-1092
Gippy Plantation 1057
Glen Farm 1174
Golden Arrow Farms 1046, 1049
Golden Grange, The 1118, 1119
Golden Knoll Farm 1127
Golden Sunset Guernsey Farm 1159
Gordondale Farm 1109
Graceland Farm 1172
Graceland Guernsey Farm 1159
Graham Breeding School 1048
Greenfield Farm 1120
Green Tree Farms 1075
Greenway Farm 1123
Groton House Farm 1076
Guernsey Dairy 1171
Gwynllan Farm 1121

Hall, Gordon 1045
Halmar Farm 1176
Happyholme Farms 1068
Haven Hill Farms 1060
Haven Hills Farm 1175
Hazelwood Farms 1062
Hill Girt Farm 1022
Hi-Point Farms 1109
Hightower Guernsey Farm 1103
Hillcrest Dairy Farms 1061
Holly Farm 1176
Holmwood Guernsey Farm 1069
Hollow Hill Farm 1087
Honey Brook Manor Farms 1058
Honey Creek Farm 1101
Horse Shoe Falls Farms 1085
Huntington Co. Guernsey Bull Club, Inc. 1132
Huss, Albert 1046

Idagem Farm 1173
Ideal Guernsey Farm 1134
Indiana G. B. A. 1087
Ithaca Sales & Pedigree Co. 1087

Joethel Farms 1177

Kenfleur Farms 1171
Kitchener Farm 1066, 1067
Knightongale Farm 1065

Laacke Co., R. 1049
Ladwood Farm 1101
Lake Delaware Farms 1135
Lakewood Farm 1169
Lanandy Farm 1125
Lane's Dairy 1173
Langwater Farm 1017
Lankart Farms 1125
Larrowe Milling Co. 1050
Laurel Farm 1056
Laurel Locks Farms 1087
Lawguern Farm 1080
Law-Will Farm 1075
Lea Farm 1062
Lecky, Glenn G. 1049
Lenewee Farm 1132
Little Farm 1105
"little farm, the" 1159
Lochmead Farm 1151
Lone Pine Farms 1080
Lonicera Farms 1121
Lookout Farm 1087
Lookwell Farms 1213

Maple Lane Farms 1081
Maple Lawn Farm 1174
Marben Ford Farm 1122
Marydale Farm 1055
Massachusetts G. B. A. 1116
Maxvale Farm 1159
Mayhill Farm 1132
Maywin Farms 1121
Maywood Farms 1102
McDonald Farms 1094, 1095
McKerrow Farms 1136
Meadow Lake Farm 1108
Meadow Lodge Farms 1165
Meadow Spring Farm 1120
Meadow Vista Guernseys 1080
Meredith Farm 1151
Merryman & Sons, Louis McL. IV. Cover
Millay Homestead 1111
Middale Guernsey Dairy 1065
Milton Farms 1075
Mobjack Farm 1063
Monte Rosa Guernsey Farm 1084
Mt. Ararat Farm 1167
Mulhocaway Farm Insert
Murray Farms 1131

Northfield Farms 1159
North View Farm 1055
Normandy Farm 1086
Norman's Kill Farms 1064

Oak Arbor Guernseys 1084
Orchard Lawn Farm 1130

Pagel, Mr. & Mrs. Herbert W. A. 1173
Park, Inc., Philip R. 1049
Parker's Guernsey Farm 1117
Park Farm 1127
Pate Sales Co. 1098, 1099
Pebble Hill Farm 1074
Penney & Matheny 1136
Pennsylvania State College 1132
Perley, E. E. 1181
Peters Guernsey Farm 1177
Pharos Farm 1131
Pinebrook Farm 1120
Pine Creek Farms 1100
Pine Grove Farms 1058
Pine Grove Farms 1062
Pine Manor Farm 1157
Playhaven Farms 1153
Pradera Farm 1181

Quality Farm 1130

Raemelton Farm 1148, 1149
Rancho Santa Ynez 1047
Randot Farms 1061
Ransom Farm 1169
Red Osier Guernsey Farms 1062
Renk & Sons, Wm. F. 1055
Ren-Lak Farm 1046
Repelmar Farms 1082
Riegeldale Farm 1128
Riggins Farms, Inc. 1068
Rin-Gold Farm 1182
Riveredge Guernsey Farm 1180
Rivers, Stewart 1046
Rock Creek Farm 1129
Rock Haven Guernsey Farm 1125
Rocky Home Guernsey Dairy 1069
Rosedale Farms 1064
Rosewald Farms 1158
Rozelyn Guernsey Farm 1177

Salley Sales Service 1154
Savada Farms 1079
Sheldegren Farm 1080
Siebway 1185
Silver Lake Farm 1120
Southampton Guernsey Farm 1181
Spar Hill Guernseys 1132
Spencer Farm 1106
Spencer's Landing Guernseys 1135
Spruce Shadows Farm 1093
Starr Farms, The 1079
Sterling Farms 1112
Sterling Farms, Inc. 1183
Stony Brook Farms 1060
Strohmeyer & Carpenter, Inc. 1049
Sun-Blest Farms 1162
Sunnydale Farm 1136
Sunnydale Farms 1079
Sunset Glow Farm 1056
Sunset Hall Farm 1055
Sunset View Guernseys 1121

Tarbell Farms 1166
Thornton Farms 1109
Tillybardin Farms 1129
Tom Cooper Farms 1163
Transcript Printing Co. 1155
Tri-County G. B. A. 1120, 1121
Two Brooks Farm 1084

Valley Pride Farm 1130
Valleyside Farm 1155

Walnut Crest Farm 1105
Waukesha G. B. A. 1126, 1127
Wellville Guernsey Farm 1046
Wern Farms 1127
Western Glow Farms, Inc. 1104
Wethersfield Farm 1186
Wey Acres 1054
Where to Buy Guernseys 1046
White Hall Farm 1137
Willowdale Farm 1103
Willowmere Farms 1185
Windale Farm 1070, 1071
Windwood 1160, 1161
Witchwood Farm 1152
Wychmere Farm 1174

Zenda Farms 1175

BULLS

The two cows mentioned in our November 1 Ad in the Journal have calved and both of them had Bulls . . .

Bull No. 1 October 20, 1943

LANGWATER PTOLEMY
17 P. R. Daughters (17 A. R.)
1 P. R. Son
Florham Laughter
14056.7—710.9—BB
(Subject to final verification and approval and held for registration of calf)
Florham Jean
13226.0—710.5—CC
Florham Coronet, on test in B—
13677.7—616.12—302 days
Priscilla Maid of Kenilwood
13377.6—666.1—E
Florham Lucky Girl
12726.2—664.6—E

FLORHAM QUEEN MAY
14851.3—622.8—FF
Milked 53.6 lbs. a day in FF and at next freshening milked 68 lbs. Started on retest again and at the end of two weeks is milking over 60 lbs. a day and increasing daily.

Bull No. 2 Born October 26, 1943

LANGWATER PTOLEMY
See above pedigree

FLORHAM LENORE
18218.6—834.0—DD
Former Class Leader
14732.3—693.2—FF
Dam of:
Florham Laughter
14056.7—710.9—BB
(Subject to final verification and approval and held for reg. of calf).
Lenore is full sister to
Florham Heirloom
17026.2—809.8—A
Florham Rich Girl
13893.1—664.3—C

LANGWATER PHARAOH
54 P. R. Daughters (50 A. R.)
53 P. R. Sons (43 A. R.)
Langwater Valencia
17508.9—952.7—A
Langwater Joyous
16252.5—840.8—BB
Langwater Gardenia 2d
15172.0—820.2—C

MOONLIGHT'S CORONET OF JEAN Du LUTH
13997.0—706.0—A
3 P. R. Daughters (3 A. R.)
2 P. R. Sons (2 A. R.)
Langwater Crescent
14432.0—735.1—BB
Langwater Coronet
12811.5—679.0—D

FLORHAM DOUBLE GENTLEMAN
1 A. R. Daughter
Florham Queen May
14851.3—622.8—FF

FLORHAM MAY QUEEN
12507.6—625.0—F
2 A. R. Daughters
Florham Queen May
14851.3—622.8—FF
Florham Queen Rose
12321.2—563.8—FF
May Queen is full sister to Florham Early Rose (Dam of Florham Beauty Rose 1033.8 fat in B, 5th place in B).

LANGWATER COUNTRY GENTLEMAN
(See above Pedigree)
Florham Crystal
17717.2—966.9—AA
9th place when made
15532.5—847.5—EE
7th place in EE
Florham Sympathy
14558.3—811.2—D

FLORHAM HEIRESS
14217.9—763.2—AA
12050.5—643.8—CC
10790.5—586.3—FF
Dam of:
Florham Lenore
18218.6—834.0—DD
Former Class Leader
Florham Heirloom
17026.2—809.8—A
Florham Rich Girl
13893.1—664.3—C
Heiress is full sister to Florham Delight
17242.6—825.6—AA

LANGWATER SHEIK
13 P. R. Daughters (11 A. R.)
10 P. R. Sons (9 A. R.)

LANGWATER QUEEN OF THE EAST
16980.4—831.0—A
Sold for $11,000.

MAY ROSE MOONLIGHT
8 P. R. Daughters (8 A. R.)
2 P. R. Sons (1 A. R.)

JEAN DU LUTH CORONET
20004.0—952.3—AA
Former Class Leader
5 P. R. Daughters (5 A. R.)
2 P. R. Sons (2 A. R.)
Golden Coronet of Jean Du Luth
15485.9—968.8—AA

LANGWATER COUNTRY GENTLEMAN
39 P. R. Daughters (38 A. R.)
23 P. R. Sons (14 A. R.)
Florham Beauty Rose
19090.6—1033.8—B
5th place in B
Florham Polly
19509.1—1013.8—A

FLORHAM POLLY
15463.7—846.6—G
6th place in G
19509.1—1013.8—A

LANGWATER STAR GAZER
23 P. R. Daughters (23 A. R.)
20 P. R. Sons (14 A. R.)
Florham Bella
16050.4—935.9—A

PENCOYD'S SECRET ROSE
18071.6—753.8—AA
7 A. R. Daughters
2 A. R. Sons
Florham Early Rose
14841.7—705.2—DD
(Dam of Florham Beauty Rose, 1033.8—B, 5th Place in B)

LANGWATER PHARAOH
(See above Pedigree)
Langwater Buttercup
15623.9—813.3—A

IMP. COUNTY FLOWER OF LANGWATER
14166.8—662.5—A
6 P. R. Sons (4 A. R.)
2 P. R. Daughters (2 A. R.)

LANGWATER STAR GAZER
(See above Pedigree)
Florham Diana
14500.4—868.2—A
(Dam of Florham Irene 905.0 fat in G)
World's Record in G)

LANGWATER HERITAGE
18596.3—876.9—A
12690.8—631.6—CC
5 A. R. Daughters
1 A. R. Son
Florham Delight
17242.6—825.6—AA
Langwater Heritage is full sister to the sire of Shuttlewick Mirth.

FLORHAM FARM • *Madison, New Jersey*

MISS RUTH V. TWOMBLY
Owner

Federal Herd No. 93802
New Jersey State Herd No. 103

R. H. ALLEN
Manager

Future Outlook

By Karl B. Musser

Is it fair to warn of the impending events many will face following the war? Prices for seed stock have been wholly satisfactory, the milk markets have shed their ghost of "surplus," and certainly the manpower question is nowhere as acute on farms as it was a year ago.

Nationally, the hay crop has been ample and the corn belt is reported as nearly reaching last year's production.

True, "concentrate" is lacking for the grain rations and cows are down about 10 per cent on their flow, but there has been enough piercing of the ceilings to keep the "net" for fluid milk within reason. There are a number of things that are not just as we would have them but, generally speaking, if a dairyman can't get by now he had better start for Washington and see what he can do to interest someone so the marginal producer can continue in his lethargy.

We continue to believe that no matter what happens to the war program there are ten good years ahead. The armed forces will still be eating after they come home, although not as much as when in active service. They will have outgrown their "civies." They will be glad to get some lighter shoes, new shirts, new ties and innumerable other things. The automotive industry will need everything it ever used and much more. The millions of newly weds will need housing and home equipment.

We anticipate the error of liberating the armed forces en masse will not be made this time as it was in the last war, so there is going to be a very large armed force held in tact for some years. Further, the standing army will from now on always be large. Just what part the Nation will take in the occupied areas after the war we do not know, but it stands to reason our interests there will not cease with the close of combat.

The destitute nations will need to be quite completely fed and clothed for at least two growing seasons. Many hundreds of thousands of our boys have suspended their education to join the armed forces and we expect even high schools will be overburdened for several years.

Every farm, factory, road, home and building will have had the minimum of repair and up-keep, and quite a large program will be needed to get back to where we were at the beginning of the war, not to mention the need for expansion.

We expect that the situation will be similar to the last war in relation to jobs taken by women during the absence of men. A very large number will continue to hold these jobs and some positions will never be filled by men again. This, however, will not be a disturbing factor inasmuch as the new industries will more than absorb the surplus of men replaced by women.

Billions of dollars have been saved by people who never before had a savings account. Some will use their savings for old age or investment, but we expect human nature will not have been changed and, when normalcy comes, many bonds will be used to purchase goods to satisfy a "yen" that never before has been met by the family budget.

There are many dairy farms without radios, lights, water and paint.

There are millions of places for farm machinery.

Public schools will need many new items of supplies and equipment.

The effect of the increased birth rate will be a factor within five years. When a new mouth arrives, there must be a new place in society. There is no longer just "replacement."

College towns must provide for a great increase in the number of married couples finishing their education after the war. It would appear now that the Federal Government will educate these couples and many more, and we guess the Federal Government will provide for the housing demand as a result. We also expect that the Federal Government will never release our educational facilities, nor will they release the men they train until the social program meets the administration's idea of socialized endeavor.

Try and purchase an umbrella and then figure the number of days in a year for its use. If an item with so small a part in "living" has been affected so acutely what must be the effect on many other products?

The imaginable situations that can be set up are almost numberless, but the scattered presentation herein above is sufficient to stimulate, we hope, a majority of dairymen and farmers to the thoughts of the future. Never has there been more promise and soundness in holding to dairy farming. Never has there been more logic in the premise that there should be a profit in the live stock business and, without doubt, there will be the usual increased demand for efficiency in production.

It seems reasonable then that the seed stock grower has no need to worry about his future markets for at least a decade, but the danger lies in his seeking relief at each stress of the market in a new price ceiling. No industry will live through relief of stress in this manner. The avenue is through less unit cost, increased quality and more efficient merchandising. Each of these three is heavy with material for discussion and use.

We wish to direct thought to but one small phase of the major problem.

Sires are necessary adjuncts to dairy herds. They are the spear-heads without which no advance can be made. They are the beach-heads enabling the foothold from which to advance. They are the air force and bombarding agencies to soften the enemy of low production.

When the war began certain arms and methods were satisfactory, but as it advanced even the new means of combat of yesterday were outmoded.

So it is with breeding better cattle. We must have better sires in America.

They will not be located rapidly enough if breeders suspend testing for production. There will be the same slow advance if we in America are to follow the "two-year" sire use program. There is little hope of meeting the future need for better sires by the increasing prattle of some about how poorly the past has produced.

Let there be leadership by men who have bred cattle successfully. If the field for service in this regard is not more intelligently handled in the future than in the past there must be a great increase in Breed Association Service.

There is just one or two fundamentals in selecting sires. First, does the family (Top and Bottom) show the production needed and, second, do their families look like the kind of cattle you want to breed. See more cattle and less printer's ink. Know more individuals in a prospective sire's family and fewer individuals that are *promoting penciled plans for permanent promise of production.*

Try to please your needs and forget the "creeds."

Remember that the warmer the blood, the warmer the promise of reproducing the data you ponder.

Maybe not—but we feel that the national problems after the war and the outlook for the future lies rather close to similar factors in this business of breeding seed stock.

Hill Girt Chevalier

298490

Shares service preference in Hill Girt Herd
with
HILL GIRT PRINCE 296519
and
HILL GIRT RANDA 275111

GREEN MEADOW CHERUB
11 A. R. Daughters:
Cherub's Bell of Hill Girt
13715.6—862.9—G
Cherub's Girl of Hill Girt
14457.2—803.7—E
Cherub's Mayfair of Hill Girt
11845.5—652.9—FF
Cherub's Dora of Hill Girt
12078.8—681.3—G
Hill Girt Countess
12540.2—620.3—G
(Subect to final approval)
Hill Girt Nora Golda
11713.6—606.6—GG
Meadow Truda of Hill Girt
10681.1—582.7—GG
Cherub's Hazel of Hill Girt
12104.7—590.0—GG
Golden Meadow Belle of Hill Girt
9524.4—546.4—GG
Golden Girl of Hill Girt
9662.6—536.2—G
Hill Girt Mayflower
10362.6—556.8—D
(Held for Registration of calf)

NORA MIGNON OF HILL GIRT
10979.1—623.3—GG
14701.5—835.1—C

GREEN MEADOW CORONATION KING, A. R.
28 A. R. Daughters
14 Records from 701 to 978.3 Fat
Green Meadow Melba
15342.9—963.9—FF
Green Meadow Lustre
16371.8—978.3—D

CHERUB'S QUEEN OF THE PRAIRIE
11387.7—599.6—CC
Dam of Aiyukpa Queen
11871.6—655.3—A

NORANDA, A. R.
48 A. R. Daughters
16 records from 711 lbs. to 1155.8 lbs. Fat
Noranda's Milkmaid
19654.6—1155.8—A
Nora Belle of Hill Girt
16426.8—1012.3—AA

BROADWATER MIGNON
12465.6—643.1—BHI
14714.9—785.8—A

GREEN MEADOW STEADFAST, A. R.
8 A. R. Daughters
Green Meadow Rosalind
16246.1—817.1—B
Green Meadow Flower Girl
15727.1—766.7—A

CORONATION QUEEN OF BEAVER RIDGE, A. R.
13561.6—624.4—F
16724.1—743.5—C
2 A. R. Sons

CHERUB OF THE PRAIRIE
15 A. R. Daughters
Rambleton Queen
12336.0—721.4—A
Oak's Farm Bountiful
12418.2—681.0—F

GOLDEN QUEEN OF THE PRAIRIE
11454.0—646.8—CC
3 A. R. Daughters

LANGWATER GUARDSMAN, A. R.
8 A. R. Daughters
Guardsman's Golden Belle of Hill Girt
13227.3—677.1—B

JEANETTE OF THE PRAIRIE 2D
13600.7—816.6—A
Dam of Jeanette of Hill Girt Farm
15802.2—956.6—AA

LANGWATER PETER PAN, A. R.
65 A. R. Daughters
25 Records from 703 to 937 pounds fat
Langwater Honoria
17270.7—937.4—AA

IMP. PEGGOTTY OF SYCAMORE FARM
14096.9—717.4—E

Bull Calves by this young sire, out of our best cows, are now arricing.

H. G. HASKELL, *Owner*
JOHN COCHRANE, *Superintendent*

HILL GIRT FARM
CHADDS FORD · PENNSYLVANIA

Devoted to the advancement of the Guernsey breed . . .

GUERNSEY BREEDERS' JOURNAL

The official publication of THE AMERICAN GUERNSEY CATTLE CLUB giving authoritative information on Guernseys.

VOLUME 64 *December 1, 1943* No. 11

COVER ILLUSTRATION

McDonald Farms Fashion, owned by Mrs. Burton H. Todd, Elm Lane Farm, Fresno, California

FEATURE ARTICLES

Guide Posts Along the Way—By Earl N. Shultz 1025
Cesor Calf Plan—By Ray N. West 1028
Gremlins! 1030
Some Wartime Facts—Courtesy Milk Industry Foundation and the De Laval Monthly 1032
Wisconsin State Sale—By Gavin W. McKerrow 1034
Eastern Ohio and Knox County Sales—By H. E. Denlinger 1035
Florida State Sale—By J. H. Logan 1036
Maple Lawn Dispersal—By R. L. Holden 1037
Marolyn Farm Dispersal—By R. L. Holden 1037
Elkin Sale 1038
Murphy Promotional Sale—By G. D. White 1039
Arkansas State Show—By P. H. Hogan 1040

DEPARTMENT INDEX

Advertisers' Index 1019
Editorial Comment—Future Outlook—By Karl B. Musser 1021
A Change Among the Leaders: Evergreen's Hopeful Rilma 1044
What the Cows are Doing in the Advanced Register 1187–1209

Subscription Price: Per Year $1.50, Foreign Price $4.00. Current copies 10c each. Back copies 25c each.

Published the first and fifteenth of each month by The American Guernsey Cattle Club, Peterborough, New Hampshire.

Copyright, 1943, by The American Guernsey Cattle Club.

THE AMERICAN GUERNSEY CATTLE CLUB

Officers

President: John S. Ames, 96 Ames Bldg., Boston, Mass.
Vice-presidents: Charles L. Hill, Rosendale, Wis. Dr. Wayne A. Munn, Janesville, Wis.
William H. Caldwell, Secretary Emeritus.

Executive Committee

John S. Clark, Huntington, L. I., N. Y.
William F. Fretz, Pipersville, Pa.
A. L. Gile, Chinook, Wash.
Granville H. Hibberd, Brooklandville, Md.
George Watts Hill, 111 Corcoran St., Durham, N. C.
H. C. Horneman, Danville, Ill.
Henry W. Leeds, 162 S. Pa. Ave., Atlantic City, N. J.
Dr. Wayne A. Munn, Janesville, Wis.
George M. Newlin, Farmington, Mich.
Fred C. Siess, Lebanon, Ind.
L. V. Wilson, Excelsior, Minn.
J. M. McDonald, Cortland, N. Y.

Office Staff

Karl B. Musser, Sec.-Treas., Editor
Lincoln R. Lounsbury, Mgr. Editor
Richard G. Price, Advertising Mgr.
C. M. Cummings, Supt. Advanced Register
Donald K. McLeod, Asst. Advanced Register
F. R. Abbott, Chief Accountant
Elsworth W. Bunce, Information and Service
J. E. Cunningham, Supt. Herd Register
Elmer H. Shattuck, Asst. Herd Register
Donald K. McLeod, Performance Register

Representatives

H. C. Bates, 1100 McLynn Ave., N. E., Atlanta, Ga.
G. D. White, Hendersonville, N. C. Working with Bates in Southern territory.
C. B. Finley, 410 Walnut Bldg., Des Moines 9, Iowa.
R. L. Holden, Room 300, 125 North 4th St., Lafayette, Ind.
Elmer J. Meadows, Room 302, Corbett Bldg., Portland 4, Ore.
C. W. Robinson, Room 401, California Fruit Bldg., Sacramento 14, Calif.
Earl N. Shultz, Peterborough, N. H.

GOLDEN GUERNSEY, INC.

John S. Ames, 96 Ames Bldg., Boston, Mass., President
Karl B. Musser, Secretary-Treasurer
Elsworth W. Bunce, General Manager
J. Frank Johnson, 7240 Wisconsin Ave., Bethesda, Md.
C. W. Robinson, Room 401, Calif. Fruit Bldg., Sacramento 14, Calif.

Advisory Council

Gavin W. McKerrow, 2206 North 30th St., Milwaukee, Wis.
Jacob Tanis, Augusta, N. J.
W. W. Fitzpatrick, Quail Roost Farms, Rougemont, N. C.
Henry M. Brown, 491 French Rd., Utica, N. Y.
D. W. K. Peacock, Room 307, 195 Broadway, New York, N. Y.
Louis McL. Merryman, Sparks, Md.
William A. Frew, Paradise, Pa.
N. H. Hill, Chagrin Falls, Ohio.

State Association Representatives

Arthur W. Telfer, Marketing Representative Indiana G. B. A., 223 Lafayette Life Bldg., Lafayette, Ind.
James E. Harper, Secretary, Massachusetts G. B. A., 146 Summer St., Boston, Mass.
William M. Nulton, Jr., Field-secretary, New Jersey G. B. A., New Jersey Agricultural Exp. Sta., New Brunswick, N. J.
B. J. H. Rikert, Business Manager, New York G. B. Co-Op., 1606 E. Erie Blvd., Syracuse, N. Y.
Floyd S. Barlow, Field-secretary, and
H. E. Denlinger, Field-secretary.
Ohio G. B. A., Public Sq., Wooster, Ohio.
William H. Juzi, Field-secretary, Pennsylvania G. B. A., 1211 Payne-Shoemaker Bldg., Harrisburg, Pa.
George D. Britts, Field-man.
Wisconsin G. B. A., 2206 N. 30th St., Milwaukee, Wisconsin.

FAIRLAWN GUERNSEYS

A Herd of 340 Pure Bred Guernseys
Headed by 3 Proved bulls and their sons

SENIOR SIRES

1. GREEN MEADOW HORNET; 28 A. R. daughters, 3 A. R. sons.

Sire: GREEN MEADOW CORONATION KING, A. R.
Dam: GREEN MEADOW HOPEFUL, a daughter of Green Meadow Courageous. 2 A. R. sons, 1 A. R. daughter.

2. GREEN MEADOW PEERLESS; 35 A. R. daughters, 4 A. R. sons.

Sire: GREEN MEADOW CORONATION PRINCE, A. R.
Dam: GREEN MEADOW PORTIA, a daughter of Green Meadow Coronation King. 2 A. R. sons.

3. QUAIL ROOST ROSE MAXIM; 10 A. R. daughters.

Sire: MAXIM OF BURKEVILLE, A. R. A son of High Point Prince Maxim.
Dam: QUAIL ROOST MAXIM'S MAY ROSE, a daughter High Point Prince Maxim.

JUNIOR SIRES NOW IN SERVICE

1. PHILLIPS FAIRLAWN PEERLESS 263144, second prize 3-year-old, 1941 National Dairy Show.

Sire: GREEN MEADOW PEERLESS, A. R.
Dam: PHILLIPS MARY ANNE; 16198.0 milk, 778.0 fat, A. She is a daughter of Langwater Primate, a son of Langwater Steadfast. See September 1, 1943, Journal for photo and daughters.

2. FAIRLAWN H. EASTERN KING 297107

Sire: GREEN MEADOW HORNET, A. R.
Dam: FRANCHESTER SAFFRON; 13987.5 milk, 795.2 fat, A. 2 A. R. daughters. She is out of Franchester Countess, a daughter of Green Meadow Constant. See October 1, 1943, Journal for photos.

3. FAIRLAWN PEERLESS ACTOR 322785. His first calves will arrive in February, 1944.

Sire: GREEN MEADOW PEERLESS, A. R.
Dam: BRIGHT LAD'S ACTRESS; 19146.6 milk, 980.5 fat, C. She is by Hardwick's Bright Lad and out of a granddaughter of Langwater Africander. See July 1 Journal for photos of Actress and family.

4. FAIRLAWN MAXIM'S HERITOR. Born January 12, 1943. Will be used in 1944.

Sire: QUAIL ROOST ROSE MAXIM, A. R.
Dam: IMP. SHEBA ROSE OF LE JARDIN; 12868.7 milk, 667.9 fat, A.

Sons of the Senior Sires and the older Junior Sires

USUALLY FOR SALE

Fairlawn Farms Company, Adelphia, New Jersey

S. L. KATZ, *Proprietor* M. G. SEATH, *Manager* GEO. SHELLENBERGER, *Herdsman*

Guide Posts Along The Way

Follow A Marked Route

By Earl N. Shultz

I CANNOT agree with the young man who remarked recently, "There is no future in breeding cattle today. It is impossible for a farmer breeder to develop cows that will make a name for themselves in the Guernsey breed." Such lack of vision is similar to that of the head of the U. S. Patent office who resigned in 1844 and in his letter of resignation stated, "I am resigning because there is no future in this office. There is nothing new to invent."

The history of the Guernsey breed is full of examples of breeders of all classes who have made contributions to the breed and who have been rewarded for their efforts.

At the recent Klondike sale, the Mistr brothers, a farmer-breeder organization, topped the sale and received the highest average price for their consignment. Those at the Ohio Classic Sale were pleased to see the cow consigned by R. D. Spencer, a farmer-breeder, sell for $2,500. Many other examples could be cited of animals developed through years of careful breeding and which were appreciated by the Guernsey public.

But I am getting away from the story I would like to tell which is for the great number of those who are starting with Guernseys. You who are old in the business (if you have read this far) can skip the rest of this article and peruse the chat column, the credits and the ads.

My story is that of an observer who has had the opportunity of visiting many herds throughout this country, some with careful study; others only casually. What is offered are experiences, you might say, gained from "sitting at the feet" of some of our old-time breeders.

There are some guide posts to follow. In order to plan a trip and get to a certain destination it is necessary to follow a marked route. The modern highways of today are far different from the pioneer trails of yesterday. Breeders have pioneered the way which the beginners of today can follow.

Sometimes the wrong way may be taken, as is sometimes true in my case with strange roads. Time is wasted; highway troopers met, resulting in financial loss; and gas coupons badly needed are used up.

Sometimes breeders must retrace and start on a new route, which results in financial loss and waste of time.

Study the main traveled routes, stay away from short cuts. To do this, read the Guernsey Breeders' Journal, visit as many herds as possible, keep in touch with the state college or university, and of much importance, study the Performance

Mixter Faithful and ten of her progeny.

Register. Make use also of the experience of The American Guernsey Cattle Club Field Representative.

There are two ways which I would like to mention in starting a herd. One way is to buy just cows, regardless of their breeding, in the lower price levels. Many times such animals are from the lower one-third of the herds from which they come. A series of good bulls are then used in an attempt to build up the herd. This method takes time; in my opinion if it is successful, a minimum of 20 years. Few herds to my knowledge have ever been built up in this way. One important reason is that the owner usually gets discouraged and sells his herd. Yet may start out in this way.

The other way to start a herd is to build on family lines; in other words, select a group of females from the same line of breeding from a family with known production and inheritance. Mate these females with an outstanding bull from a similar line of proved breeding. It may be necessary to start with most of the herd made up of ordinary cows or even grades, but a few foundation females *must* be part of the herd.

There may be other ways to start a herd, but the way just outlined has proved itself many times. If finances do not permit buying a number of foundation females, buy one outstanding female from a proved family bred to a proved bull.

"The Bull is Half of the Herd" has been a popular slogan, and I do not wish to minimize the importance of the bull. But the other half is important—good females with which to mate him.

Many times in visiting a herd, I will see several outstanding cows and heifers and on inquiring find that they all trace to a certain foundation cow.

The story of Arthur Galusha, a farmer-breeder of Williamstown, Mass. known to many, is full of challenge and inspiration. Mr. Galusha used outstanding sires, but he also built on outstanding females.

Mr. Galusha and his son, Mark, had the courage to borrow $15,000 in 1931 to buy at the Aiyukpa Dispersal Sale females they wanted for their herd. Among the purchases were Shuttlewick Levity, Aiyukpa L. Coronet, Aiyukpa Queen, and Golden Coronet of Jean Du Luth. Space does not permit the completion of this story, but these great cows bred to such sires as Green Meadow Coronation King, Green Meadow Coronation Prince and Langwater Philosopher produced many of the "greats" of today. Many thousands of dollars of their progeny have been sold, and other progency are the strength of the herd today. The above mentioned sires might have been virtually unknown if they had not been bred to such great cows.

In a more modest manner, Vernon D. Mudgett, a farmer-breeder of Sterling Junction, Mass., built a profitable herd by a foundation of three cows, The Idol's Rosette of Medfield, The Fashion's Perfection of Medfield and Lightning Storrs Masher. Every cow in the herd today, except one, traces to one of these three cows. Mr. Mudgett secured the best sires he could get to use on these cows and their daughters. He is now using bulls he has bred himself from the best of these family lines. His sale of surplus stock from this small herd of 50 animals returns him far more than many dairymen get for their milk.

Cavalier's Rose, featured in the advertisement of Zimalcrest Guernsey Farm on page 874 of the November 1 Journal, was a real brood cow. Mr. Zimmerman bought her because she came from a well proved family. She lived to be 15 years of age, left 6 A. R. daughters and 2 A. R. sons. Twenty-five of her descendants were sold for $10,335. Thirty-six animals in the herd today are direct descendants of this cow. Another example of a family built on a good cow and by the use of the right kind of sires.

J. M. McDonald, in starting his breeding nucleus, purchased among

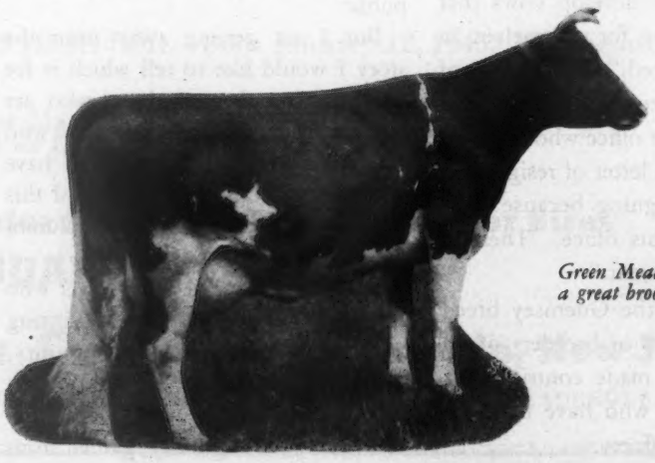

Green Meadow Wistaria, a great brood matron.

his foundation Supreme's Janice, Supreme's Judy and Supreme's Jessica. Later, at the Myhaven Dispersal, he purchased Green Meadow Rosette, Green Meads Thelma, along with the bulls Green Meadow Watchful and Myhaven King, the son of "Thelma". A visit to this herd brings home the influence of such great cows.

It is impossible to mention all the great cows that have played such an important part in the breed. The influence of Mixter Faithful at Foremost Guernsey Association, Palotterie of High Rock at Argilla Farm, Lute of Indian Ridge, foundation of the Musical Family at Flying Horse, Green Meadow Wistaria at Green Meads, and Langwater Queen of the East at Langwater, with over 3,500 descendants, along with many other great matrons, have put this breed where it is today. A book has been written concerning them, The Performance Register. Use it to study cow families (see charts I, II, III).

But your question is, "How can I pick a foundation cow?"

Careful study of breed type, production and families is necessary. You will pick cows that others will want, and you will pay a premium for them. All of them will not be great cows, some will disappoint you. Pick the cows you want your future herd to look like and from families with a consistent profitable production level. Stay in a family line as much as possible, using good judgment. There are poor families as well as good ones. As Dr. James E. Russell, founder of Glenburnie, states, "It pays best to play the game with Dame Nature rather than to make your own rules." He further states, "A Guernsey family (dam and her daughters) is not unlike a pack of cards selected for a particular game. When this family pack of chromosomes is mixed with a pack supplied by a male . . . one gets a rough idea of the dangers inherent in cross breeding."

So far little has been said concerning the selection of a bull. Over a ten-year period in the average herd at least four sires will have been in use. What will they be? In my opinion a breeder should have some idea as to what their breeding will be.

I have observed how many breeders select bulls. The most successful ones tie to an older breeding establishment and buy a succession of bulls from this establishment. You can pick this establishment by studying various herds selecting the one following a definite line of breeding with the kind of cows you would like to have. Study the cow families and select from the best. You can profit from the experience of this herd. The owner will help you. "Repeat" business means much to him.

You will get the fever to sell a good one, but learn to say "No." As has been pointed out, it takes good cows to breed good ones. Keep your good families intact as far as possible. Circumstances alter situations, but the man who keeps the ones he needs will have a herd in the future.

Cold Springs Farm at Hazelton, Pa., has done an outstanding job of holding its families, yet good females are sold from this herd worthy as foundation animals. This rule is followed, "sell only when the gap can be filled."

One of the sad experiences of a field representative of your club is to be called in like a veterinary when the patient is nearly gone. By this I refer to men who have started without careful study and then have employed inexperienced help. A dairy herd is a complicated machine; it needs experienced help in its operation.

Briefly summarizing the guide posts: Keep posted. Use the available information. Visit as many herds as possible and consult with experienced breeders. Build on good cows from proved cow families. Study their performance. Give attention to individuals. You can't breed cattle from herd averages alone. Tie to an established herd and follow its breeding program. Keep the good ones insofar as possible. Give your cattle experienced care.

There is a real thrill in breeding an animal that wins in the show, that is appreciated in the sale ring or makes an outstanding record. There are no rules or formulas. "The eye of the master fattens his cattle," and so does the dairy cow depend largely on the "eye" of the breeder.

Many men saw lightning flash across the sky, but young Ben Franklin with his kite found a way to harness electricity. Steam from the spout of the kettle was commonplace, but it took young Stephenson to see its possibility for power.

Cows had been bred for years, but it was the vision and thought of F. L. Ames which developed Langwater Dairymaid and her family. As Louis Merryman stated in the advertisement of the last Langwater Sale, "Today without Dairymaid you would have no Wyebrook Matchless at Boulder Bridge, no Alfalfa Farms Philosopher at Argilla, no Langwater Grandee at Wey Acres, no Langwater Country Blossom at Foremost, hardly half the herd at Pine Manor, no Supreme's Janice at McDonald Farm, no Langwater King of the Meads nor Bournedale Rex at Meadow Lodge, nothing at Gayoso, nothing at present day Florham, nothing at Green Meads, no Green Meadow Melba, Douglaston Coronation Queen nor Douglaston Baroness Darling at Riegeldale, no Shuttlewick Levity. All the class leaders at Cathedral Farms carry her blood. Bournedale used Langwater Collection. Half the St. James herd traces to her, also Flying Hill. Blakeford has used the same foundation. At Douglaston the entire future of the herd is tied to her two great grandsons, Douglaston Crown Prince and Douglaston His Royal Highness."

Tomorrow some breeder will develop another great family. It might be you.

(Please turn to page 1041)

Cesor Calf Plan

George Newlin's calf raising scheme has a batting average of .968

When a breeding establishment can set a batting average of .968 by raising 436 out of 450 calves, the system used is worth presenting to other breeders and dairyman.

This record of raising calves has been set at Cesor Farms, Farmington, Mich., where George M. Newlin has installed calf cribs for handling young calves. It isn't surprising that George Newlin figured out this calf crib method because the machine sheds at Cesor are filled with odd looking gadgets, attachments and machines that save both time and labor in the farming operations.

As he explains it, he saw calves being raised on wire floors at the New Jersey Experiment Station and went home and installed a row of calf tie stalls with wire floors. This had its advantages, but if one calf got sick it was apt to pass the ailment on to nearby calves. To make it possible to move calves that showed any signs of sickness, he decided to trying putting the individual stalls or pens on wheels. The result was the first calf crib.

There are many advantages to handling young calves in cribs besides insuring dry bedding the same as stalls with wire floors. Spreading of any disease or sickness is almost entirely eliminated because the calves can be moved so easily. On sunny days the cribs may be pushed out of the barn to give the calves the benefit of fresh air and direct sunlight. During the winter, when the older calves in tie stalls cannot be put outside, the cribs may be moved to form a large pen in the barn in which the calves may exercise. The cribs are easily cleaned and disinfected. Bedding remains dry for a long time and cribs use about half as much bedding as box stalls.

Raising Calves Vital

Raising a high percentage of healthy, husky calves is undoubtedly the most important problem breeders have. Consider the example of a breeder who buys or raises a well-bred bull. He knows the value of the bull's progeny will increase when he has several daughters with good records. Therefore, the owner breeds the bull to 30 females. Half of the calves will be heifers and if he is lucky, 12 of the 15 females will survive to go on test. The loss of any extra calves is a direct loss of profit. Many breeders claim they raise almost all of their calves, but unless they keep accurate records it is doubtful if they realize the true percentage of losses.

The calf barn at Cesor is on a farm entirely separate from the main operations. Eight of the older foundation cows are kept at this unit to provide a good supply of milk for the calves. These cows are in stalls in the same barn with the calves and help materially in furnishing animal heat for the calves. In the winter time the entire row of cow stanchions is filled.

One outstanding feature of this barn is the ventilating system. A lower ceiling was installed so that cold, fresh air could circulate between the ceiling joists and travel the width of theb arn before entering just in front of the row of cows. The fresh air is

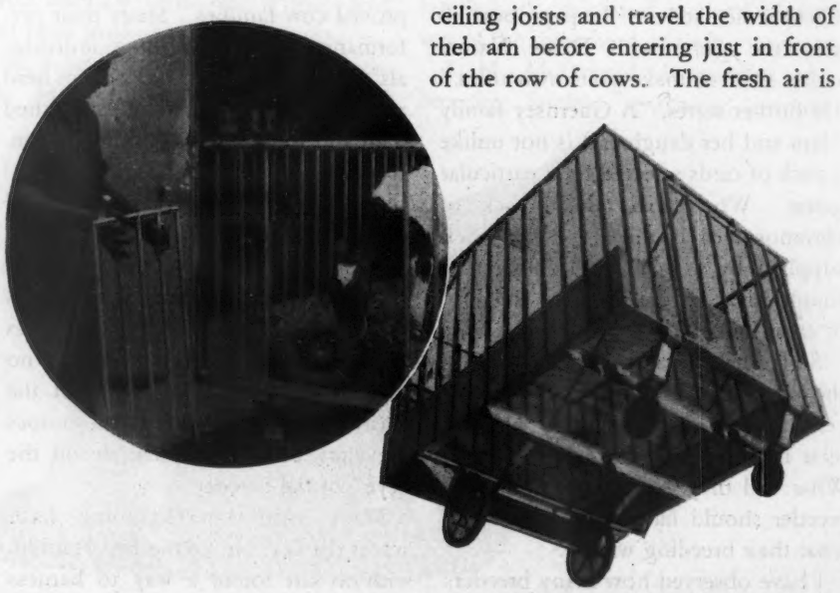

brought in from the south side of the barn. In this way the air is heated somewhat by contact with the ceiling and the cows before reaching the calves. Stale air escapes above the calves on the same side as the intake of fresh air. Power fans are set-up for use when the normal movement of air does not provide sufficient ventilation. A temperature of from 42 to 45 degrees can be maintained in the barn with this system when it is below zero outside.

Mr. Newlin gives full credit for the practical success of this calf crib method of raising calves to his able herdsman, Albert Kessler, and calf barn man, Stuart Beardsley.

To present in a clear manner, the calf raising system followed at Cesor, each phase is covered separately.

Procedure of Handling

The calves at Cesor are born in maternity box stalls on five different farms and left with their dams until four or five days old. While here, each calf is thoroughly checked, and its navel is disinfected. When taken away from the dams, the calves are brought to the calf barn and placed in cribs three by four feet in size. When about four weeks old, they are put in cribs four by five feet in size. They remain in these cribs at all times until eight or ten weeks of age.

Following this, they are put in the stalls that have both hay and grain racks and wire floors. These stalls are built in removable sections so that they also may be thoroughly cleaned and disinfected. At four months of age, the heifers are separated from the bulls and all are put in pens, 12 by 10 feet in size, four per pen. While the calves are in tie stalls and pens, they get outside nearly every day. When the weather is bad, the cribs are moved to form a pen so that the calves may run around inside the barn.

All calves remain in this barn until they are about six months of age.

Milk and Limewater

At the start each calf gets one quart of warm milk twice daily, which is fed in a nipple pail. After the first couple of days, limewater is added and gradually increased until it constitutes about one-third of the total milk. By the end of the first month they are receiving three quarts of milk and one quart of limewater each day. This is the maximum amount of milk fed. Calves are fed from nipple pails until they are about six weeks of age, then taught to drink. Milk feeding is continued into the fifth month.

Grain Concentrates

When the calves are about two weeks old they are started on a grain mixture —six parts whole oats, one part corn and one part bran—in addition to about one-half pint of Alber's Calf Manna daily. They are fed about what they will clean up. By the time they are two months old they are getting one quart of the grain mixture and one pint of Calf Manna daily.

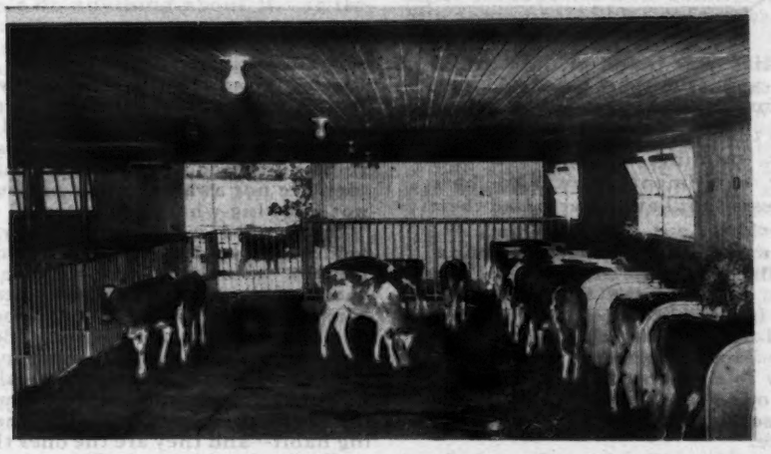

Hay Feeding

When the calves are about two weeks old, hay is placed in small racks so that they may nibble and start eating it as soon as possible. By the time they are two months old they are getting all the hay they can eat. The hay is an early cut mixture of brome grass, timothy, and alfalfa.

(Please turn to page 1041)

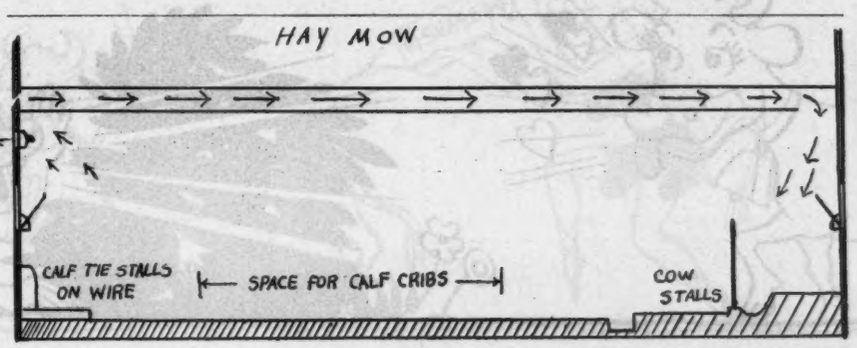

GREMLINS!

THIS War is full of innovations that set it apart from the other War. We have better armed forces than before, with better men, better training, better food and better equipment. We also have new pests that have never raised their Hob before.

Take for example the Gremlins, first discovered by the pilots of the R.A.F. Multiplying and spreading with incredible speed, they have spread throughout the United Nations. Most amazing is their adaptability to environmental conditions. They out-sham the Chameleon, as they seek new fields in which to operate.

Agriculture has been singularly free of the pests until very recently, but reports indicate a need for scrupulous care that they do not further invade this field. First word from Our Operatives is that the new type of Gremlin has appeared in sporadic outbursts in scattered sections of the country. Many dairymen are not aware of their presence, not knowing what to look for.

In keeping with their ability to achieve a rapid evolution, the marauders have little resemblance to their cousins who victimize aviators. The Dairy Variety is reported to be of two types—male and female. Both have horns and tails. The more dangerous of the species are called Cudlins, their discoverer having noted the presence of the cud-chewing habit—and they are the ones that really do the damage! The opposite sex seems to take it out in bellowing and are called Bullins.

An Oregon dairyman's first experience was with Bullins. A heifer came up missing and after trailing her back into the hills they found her in a box canyon. She had been deceived by the bellowing of a Bullin and had Left Home. This dairyman reports that he actually saw the Bullin prancing around inside a discarded glass bottle. Fortunately he discovered the best means of attack, which is to Kill the Bottle, which breaks the heart of the Bullin.

Cudlins are the most perverse creatures! For instance, they create labor shortages, sometimes by tempting hired men to contribute to the War Effort by going to work for More Money and Less Net in a war plant. There used to be a Cudlin which prompted Draft Boards to make soldiers out of cow milkers, but that one became less potent since it became evident that milk powder and gun powder fire the Same Bullets.

An Eastern dairyman's experience with the labor Cudlin has also been reported. It attacked his milker with flu germs. The owner took the only method of winning, which was to Take the Milker's Place for several days. This particular echelon was hard to disperse, however, as his route driver also suffered a Flank Attack and got sick. Adopting the same tactics that had won for him before, the Eastern dairyman advanced and Ran the Route for a few days.

The Climatic Cudlin is reported to be among the worst because you can't do anything about it. It frequently operates in the Intermountain country. A Utah dairyman made the mistake of letting a couple of Climatic Cudlins hear him bragging about the weather to a friend from California. Bragging about the weather just tantalizes a Climatic Cudlin, and she goes about throwing everything into reverse. In this case, when fair weather was called for, it snowed. As the Californian expressed it, "Boy, she sure snowed!"

Snow created by Cudlins is not the kind you can give a brush-off. It sticks to the ground, and the Cudlins Pile It Higher And Deeper, especially in the path of milk trucks. When the snow melts, other C. Cudlines turn on the taps, forming a vicious mixture of snow and mud out in the country. The object is to Delay Delivery. According to the Utah dairyman, the only defense is to Just Bull It Through.

There are Cudlins that work to upset a breeding schedule, so that your cows give the least milk when you have the most need of it. There are Cudlins that belabor your cows so that they come to the barn with swollen udders, and first thing you know, it's a mastitis flare-up. There are Cudlins that open corrall gates when no one is looking, so the cows get mixed up with the dry stock and heifers. There are Cudlins that squirt off-flavors and high counts into the milk, and they work closely with the Climatic Cudlin. Not all types of Cudlin have been isolated and identified, but there are a lot of them.

Our Washington Operative reports the presence of a virulent type they call the Monkey Cudlin, which derives its names from its propensity for Monkeying With Price Structures. It has a prognathous lower jaw, greatly over-developed from Chewing The Cud. Its horns turn backward, which streamlines its shape, but this proves disastrous when it tries to back out of a Predicament. In trying to escape, it gets tangled up in the Predicament of Its Own Creation, when it is called a Blundercrat. It is irritating and costly to maintain. In order to escape from a Predicament, the Monkey Cudlin sometimes has to pierce right through its own Ceiling, usually accompanied by a process called Blowing Its Top.

The difficulty with the Monkey Cudlin is that it usually does its damage before it can learn much, and there apparently is a vast supply of reserves to take the places of those which Become Too Obvious. They are sometimes removed from a vicinity by being Kicked Upstairs. These, however, are the last to be discovered by the agriculturist because they usually appear as Seekers of Knowledge. One of their most potent weapons is the Directive, about which little is known until it hits, when it explodes like a bomb on Berlin.

"The Cudlins'll get you if you don't watch out!"

Drawing by FRANK HORR

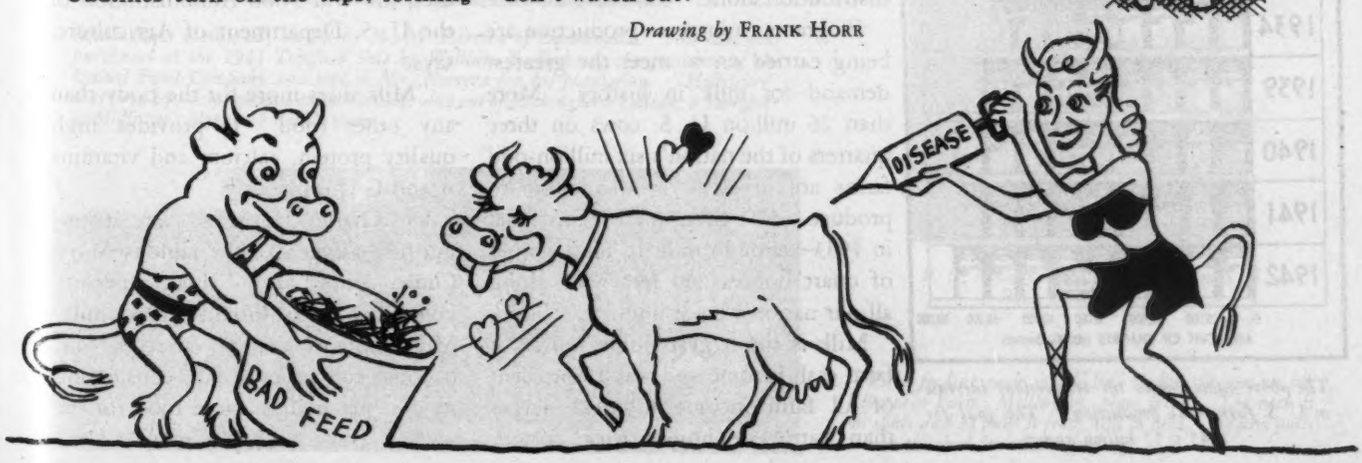

Some Wartime Milk Facts

(Courtesy Milk Industry Foundation and the DeLaval Monthly

AMERICA'S dairy industry is making an outstanding record of war service as billions of quarts of milk flow through channels of processing and distribution to the armed forces, war workers, civilians and to our allies on distant fronts.

Milk has been called the leading wartime food. U. S. milk helps American boys in military service attain high nutritional standards. Milk from the farms of America reaches Great Britain as cheese; Russia as butter; China and Africa as powder; French youngsters in evaporated form.

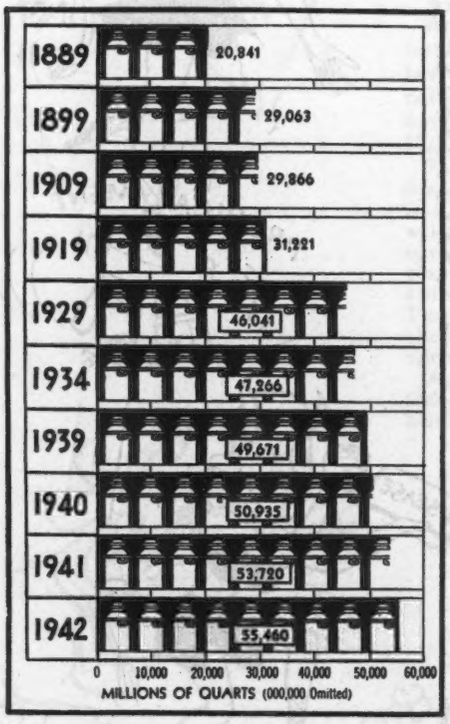

The above table shows the tremendous increase in U. S. farm milk production. The goal for 1943 is 57 billion quarts

Total of U. S. milk cows as of January 1, 1943, as compared with totals of previous years, showing expansion of the industry

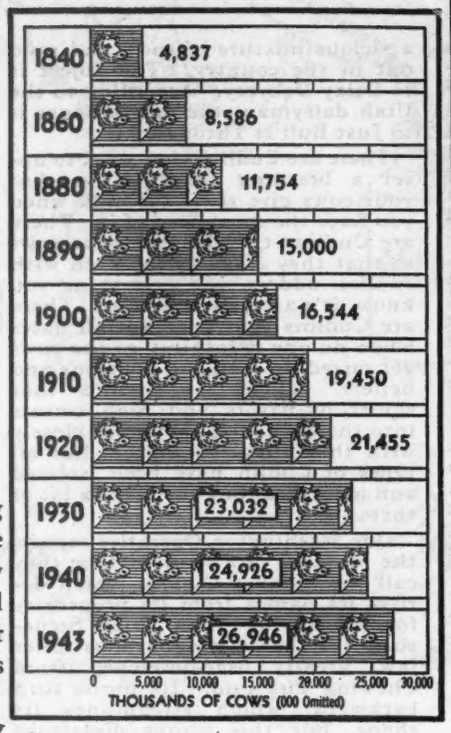

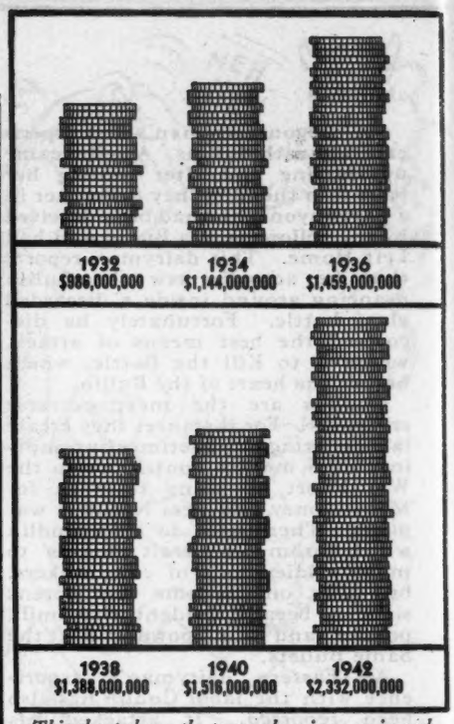

This chart shows the tremendous increase in cash farm income from milk—15% of all farm income in 1942

Our armed forces get fresh milk daily except on distant fronts where it can't be had. Millions of quarts of milk a day, huge quantities of butter, cheese, ice cream and other dairy products are consumed by service men.

Built on the idea of delivering to consumers every day in peacetime the nation's most widely used and perishable food, the industry is now geared to wartime service.

Milk and its products comprise over 25 per cent of the 1700 lbs. of food consumed each year by the average American. Consumers use 50 million quarts of fresh milk and cream a day through doorstep and store distribution alone.

Programs to increase production are being carried on to meet the greatest demand for milk in history. More than 26 million U. S. cows on three quarters of the nation's six million-odd farms are involved in this effort to produce a 57 billion-quart record goal in 1943—enough milk to fill a border of quart bottles 200 feet wide along all our nation's coast lines.

Milk is the largest single source of farm cash income and was 15 per cent of all farm income in 1942—larger than cattle or hogs, twice cotton, three times wheat, five times tobacco. One out of every 15 U. S. families is dependent on milk for a livelihood.

The milk industry is helping the war effort through nutritional programs to improve civilian diets and reduce man-hour losses. Industry members are working with consumers, producers and officials of conservation measures. Expanded research programs and participation in salvage drives and bond sales campaigns also aid the war.

Americans enjoy the best milk in the world with sanitary safeguards and widespread distribution that make this milk supply an invaluable asset in wartime.

Regarding the value of milk in the diet, the War Food Administration of the U. S. Department of Agriculture, says:

"Milk does more for the body than any other food. It provides high quality protein, calcium and vitamins A and G cheaply."

Dr. Charles H. Mayo, late distinguished surgeon of the famous Mayo Clinic, once said: "Every person, young or old, should drink milk. Milk contains a large variety of nutritional constituents and, considering its cost per pound, more food for the

(Please turn to page 1041)

Chat in Pictures

St. James Champion Babbie, top of the St. James Farm Guernsey Sale, that was purchased by Curtiss Candy Co., Chicago, Ill., for $12,750. Background, left to right: Bert Cox, manager of St. James, Mrs. Otto Schnering, Mr. & Mrs. Chauncey McCormick, owners of St. James, and Otto Schnering, president of the Curtiss Candy Company.

Officers of the West Virginia Guernsey Breeders Association: B. M. Davidson, Jane Lew, president; E. P. Hickman, Ellenboro, vice-president; E. E. Mitchell, Bethany, secretary-treasurer.

Quadruplet calves on farm of Enid Dolter near Mt. Vernon, Washington.

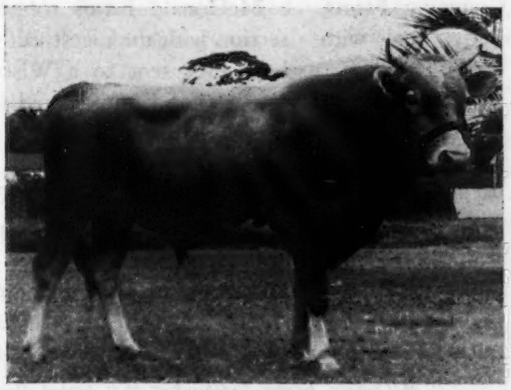

Rockingham Holliselect, owned by M. M. Herrera of Guatamala. This bull was purchased at the 1941 Topsfield Sale by William K. Jackson, vice-president of the United Fruit Company and sent to Mr. Herrera for his plantation. "Holliselect" was sired by Rockingham Prince Hollistar and out of Rockingham Lillian, a daughter of Holliston's Slogan of Rockingham.

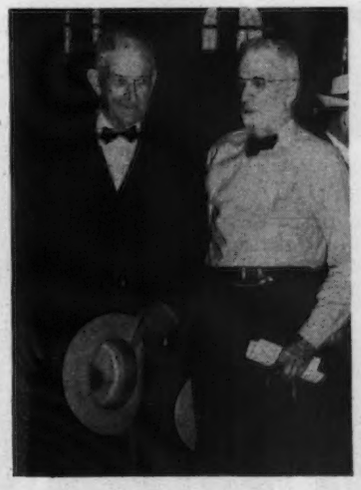

P. H. Robinson, Fullerton, Pa., and S. N. Root, Landisville, Pa.

Field feeding rack which Bill Codington uses on his Riveredge Farm, Millington, New Jersey. The rack is on skids and he pulls it from field to field. He also pulls it into the shed for winter feeding.

Boulder Bridge Paulette, top of the sale, that was purchased by the Curtiss Candy Company Farms for $2,325.

Wisconsin State Guernsey Sale

80 Head Average $457.18

For 16 years the Wisconsin G. B. A. has been sponsoring an annual sale and all the sales have been successful from the standpoint of good cattle and fairly satisfactory prices. This year's sale on October 21 reached the climax and it was generally agreed that there were more good cattle in the Waukesha pavilion than there have ever been in any one sale. The average for the 80 head was $457.18. This was the highest average of any of the 16 sales, the next highest one being $438.93 in 1929.

While several of the buyers who purchased at previous sales made purchases again this year, the feature was the establishment of several new herds. Edwin A. Gallun of Milwaukee was the largest purchaser, with 11 head for his new herd, which is located in Waukesha County. The top priced animal in his selection was the cow, New Hope Leader's Milkyway, at $675. She had just completed a 501.8 lb. record and her dam is the Wisconsin champion in EE with 844.5 lbs. of fat. S. A. Fulton, also of Milwaukee, was the second highest purchaser with eight head for his farm, also in Waukesha County. His top selection was a beautiful prize-winning daughter of Boulder Bridge Veribest, from the John Cramer herd, at $460.

The top of the sale was Boulder Bridge Paulette at $2,325, going to the Curtiss Candy Company Farms, after a spirited bidding duel with C. O. Wanvig of Milwaukee. Wisconsin breeders appreciated Boulder Bridge sending over this most beautiful daughter of "Matchmaker." The top two-year-old, Dolly of Vanity, purchased at $750 by the Curtiss Candy Company, has a full sister at Curtiss Candy Company Farms making a 650-lb. record.

The second high cow was Little Brown Eye of M-R Dairy Farm, that went at $1,250 to E. Bakken of Menomonie, Wis., with the contending bidder again being Mr. Wanvig. "Little Brown Eye" has a 674.9 lb. BB record. C. O. Wanvig secured several of the nice females in the sale.

McDonald Farms topped the bull section with the nicest calf which they have ever sent to a Wisconsin sale. The Hoard Farm secured him after a contest with three other Wisconsin breeders.

The son of Langwater King of the Meads from Meadow Lodge went to head the good herd of E. A. Swendson, who has been searching for a top sire for a year. The Argilla calf at $950

(*Please turn to page 1042*)

Fox's Victory Maiden of Waukesha that sold for $25,000 in War Bonds to B. C Ziegler, West Bend, Wisconsin.

McDonald Farms Independent that topped the bulls at $1,250 going to W. D. Hoard & Sons Company, Ft. Atkinson, Wisconsin. (SNAPSHOT)

Knox County and Eastern Ohio Guernsey Sales

PURE bred cattle continue selling at a high figure as evidenced by prices paid at district Ohio Fall Guernsey sales held at Canfield and Mt. Vernon, Ohio, during October. A total of 79 head sold for $21,410 at the two sales for an average of $688.67. These are the highest prices paid for Guernseys at local Ohio District sales in the history of the sales management by the State Association, according to Ivan Steiner, sec.-treas. The prices reflect the strong demand, and the critical fall shortage of fluid milk and dairy products. Recent announcement by the War Food Administration, and the Office of Price Administration to the effect that a subsidy price of approximately 35 cents per 100 lbs. of whole milk was to be paid the producer until January 1, 1944, also was a strengthening factor in these October sales.

KNOX COUNTY SALE

The Knox County Sale, held at Mt. Vernon, topped the sales for an average of $298.81 for 38 head that sold for a total of $11,355. Bidding was spirited among the 300 buyers and visitors at the sale.

There were two top cows sold in the sale for $700 each. Mary Lemley, Fredericktown, consigned Maradea Roseanne, and Laura H. Laymon, Gambier, Monita of Woodside, both of which were purchased by the Denison Engineering Farm, Irvin, Ohio.

The second high cow, Willow Brook's Nellie May, consigned by S. A. Hall, Mt. Vernon, sold for $600 to Sallie Jones Sexton, owner of Bryn Du Farm, Granville. The top bull, consigned by Windale Farm, William Kline, Galena, was sold to Ralph E. Krout, Forest, for $390. He was a son of Raemelton Sunny Triumph, and Raemelton Corking Prue, 13194.0 lbs. of milk, 640.2 lbs. fat in class EE.

The sales committee consisted of Russell Ewalt, J. Dwight Dean and John R. Phillips.

Following is the sales list:

Harry W. Arnold, Newark, Ohio
- Geyer's May Rose Judy $300
- Hope's Bonnie of Nar-a-Lane Farm 340

Mason Campbell, Logan, Ohio
- Egypt Sprite of Elm Echo (Bull) 190
- Welcome-In Agnes 480

Mr. and Mrs. J. Dwight Dean, Fredericktown, Ohio
- Marline of Mohican Farm 120
- Sweetheart Pansy's Betty 155

Denison Engineering Farm, Irwin, Ohio
- Belle Vista Africander Rose 350
- Maradea Roseanne 700
- King's Joyce of Belmont 310
- Monita of Woodside 700

Jesse Doll, Navarre, Ohio
- Lilley Dell of Mohican Farm 260

Edward C. Haaf, Pataskala, Ohio
- Knight's Nellie of Fairview 340

S. A. Hall, Mt. Vernon, Ohio
- Ringold Betsy 350

Hanna Coal Co., St. Clairsville, Ohio
- Ida's Multiple Grace 290
- Wood's View Magrata 380
- Virginia's Princess of Linwood 240
- Lyroco's Peaches 310
- Pride Bell of Nar-a-Lane Farm 310
- Tanners Patty 340

E. E. Houston, Springfield, Ohio
- Female 280

C. B. Hunter & Son, Mt. Vernon, Ohio
- Arvon's Viola 230

Betty Marie Krout, Forest, Ohio
- Belguern Golden Garnet 340
- Shirley of Bridgeland 200

Ralph E. Krout, Forest, Ohio
- Windale Triumph Primate (Bull) ... 390

Charles W. Kuhn, Basil, Ohio
- Amida's June of Linwood 210

John L. Long, Centerburg, Ohio
- Oaklawn's Ultra Alpha 210

G. W. Low, Marysville, Ohio
- Hazel Kiwanis of Elm Echo 165

C. S. McKitrick & Sons, Plain City, Ohio
- Wilema's Benedict (Bull) 160

Verna Musgrave, Wharton, Ohio
- Wilema's Sally's Princess 260

Fred G. Porter, Marengo, Ohio
- Virginia's Butter Flash 200

Sallie Jones Sexton, Granville, Ohio
- Willow Brook's Nellie May 600

Parker Shank, Marysville, Ohio
- Geyer's May Rose Leafy 375
- Badoja Helen May 205

J. P. Sidle, Richwood, Ohio
- Lady Margaret of Sonderan 160

Richard Sidle, Richwood, Ohio
- Norman Farms Polly 250

A. B. Simpson, Greer, Ohio
- Marigold Rosalie 115

Forest Snure, Smithville, Ohio
- Alta of Batemantown View 250

Carl Steiner, Canton, Ohio
- Lady Estelle's Belle 290

EASTERN OHIO SALE

Forty-one head sold in the Eastern Ohio Sale, Canfield, for $10,055, or an average of $245.24. Fourteen head, or 34 per cent, were sold into the state of Pennsylvania, one head to West Virginia and the balance in Ohio.

The top cow, Magistrate's Paula, consigned by F. P. Mullins, Salem, sold to Wm. A. Stoneman, Belle Vernon, Pa., for $475. The second high cow, Buster's Mitzi consigned by Roy E. Cope, Leetonia, was sold to Sam Cline, Malvern, for $470. The third high cow, Franchester Waitress, consigned by C. R. Huston, Arrus Farm, Geneva, was sold to Deloris L. Strayer, Bellevue, for $400. She was a daughter of Governor of Grassy Grove and Franchester May Elf, 9920.4 lbs. of milk and 515.4 lbs. of fat in class GG.

Shady Run Lindy, top bull in the sale, consigned by Roy E. Cope, was sold to King and John Russell, Toronto, for $225. He was a son of Fairlawn Dean and out of Shamrock's Queen Lulu, 7132 lbs. milk, 334 lbs. fat in 283 days in CTA.

The sales committee included Wade N. Wehr, Elmer J. Riehl and John J. Cope. Roy S. Johnson and Glenn G. Lecky were the auctioneers.

Following is the sales list:

Bruce Batchelor, Edinboro, Pa.
- Edinham's Princess Bertha $360

Sam Cline, Malvern, Ohio
- Shadybrook's Ava 125
- Buster's Mitzi 470

Roy E. Cope, Leetonia, Ohio
- Charter's Blanche 305

John L. Dickinson, Charleston, W. Va.
- Spencer Farm Rex Ola 310

Wm. R. Fox, Enon Valley, Pa.
- Shamrock General (Bull) 200

Hanna Coal Co., St. Clairsville, Ohio
- Charter's Bonnie Queen 370
- Steadfast Lady Queen 200
- Sunrise Spring Betty 390
- Sunrise Spring Phyllis 250
- Groveland's Rosalie 250
- Abdallah's Butter Girl of L. R. 330
- Overland Linda 350
- Abdallah's Butter Maid of L. R. 255

Cloid Kirkhart, Cuyahoga Falls, Ohio
- Guern-Zalee Golden Coline 200
- Lois R. of Wilmar 120
- Gypsy's Hill May 190
- Franklin's Tairy Queen 110
- Guern-Zalee Golden Vedalass 220

Joseph H. McBride, New Castle, Pa.
Badoja's Maid of the Mist..... 320
Lloyd E. Ober, Novelty, Ohio
Prophet's Arabelle..... 250
Grace T. Perkins, Sharon, Pa.
Twin Lakes Blanche..... 280
John M. Reed & Son, Kittanning, Pa.
Steadfast's Rouge..... 310
Harry Reiter, West Mansfield, Ohio
Shadybrook's Etta..... 130
Ed-Mor Sunny Ramanda..... 130
Shadybrook's Gay..... 130
Shadybrook's Lila..... 140
Shadybrook's Zada..... 165
King and John Russell, Toronto, Ohio
Shady Run Lindy (Bull)..... 225
J. F. Shaffer, Kittanning, Pa.
Badoja Hetty..... 300
Dolly Mable of Starr Farm..... 150
Crescent of Starr Farm..... 155
Eldon E. Sigrist, West Salem, Ohio
Ken-Edin Patent (Bull)..... 200
Carl Steiner, Canton, Ohio
Sunbeam of Starr Farm..... 250
Wm. A. Stoneman, Belle Vernon, Pa.
Magistrate's Paula..... 475
Indian Vesta of Summit Farm..... 280
Deloris L. Strayer, Bellevue, Ohio
Franchester Waitress..... 400
George Van Maldeshem, Beaver, Pa.
Belle Vista Royal Ranger (Bull).... 155
Guern-Zalee Golden Lena..... 255
H. G. Wallace, Mahoningtown, Pa.
Shamrock's Dotty..... 185
Mayflower's Secret..... 165

Florida State Sale

38 Head Average $388.42

Riegeldale Emory's Cavalier, top bull, consigned by Riegeldale Farms, and purchased by Carlos Cone, Plant City, for $500.

THE Fifth Annual Florida Guernsey Sale was held at the Pinellas County Fair Grounds, Largo, Fla., on October 21. Approximately 500 Guernsey breeders and dairymen from North Carolina, South Carolina, Georgia and Florida were present. The bidding was spirited and 38 head sold for $14,760, an average of $388.42, the highest sale of registered cattle ever held in Florida. Two calves that were born at the sale were sold for $105 and $115, respectively, thereby reducing the average of the sale from $403.88 to $388.42.

Two cows topped the sale bringing $675 each. One was a six-year-old, Donegan's Uhlan's Cherub, consigned by C. E. Donegan, Largo, which was purchased by C. L. Ward, Lakemont Dairy, Winter Park. The other was a seven-year-old cow, Flossie of Belmont View, consigned by A. B. Slagle, Belmont View Farm, Franklin, N. C. She was purchased by N. W. Green and Sons, Greenhutch Dairy Farm, De Land.

The top bull, Riegeldale Emory's Cavalier, was consigned by Riegeldale Farms, Trion, Ga., and purchased by Carlos Cone of Plant City for $500. This was a six-month-old son of Riegeldale Melba's Emory out of Quail Roost Primrose Beauty with a record of 637.6 lbs. in class A.

All cattle, with the exception of one, were purchased by Florida breeders, and a larger number were consigned by them than in any previous sale. Tom McCord of Montgomery, Ala., served as auctioneer and George B. Salley, Orangeburg, S. C., read pedigrees. F. E. Baetzman, De Land, and Mr. Snodgrass, A. C. L. Livestock Agent, Jacksonville, served in the ring.

The annual banquet was held at Pinellas County Home on the evening of October 20. Approximately 75 breeders were present. C. E. Donegan, president of the Florida Guernsey Cattle Club, presided, and J. H. Logan, secretary, acted as toastmaster.

Ralph W. Coarsey, manager of Riegeldale Farms, was the main speaker. His subject was the development of Guernsey cattle in Chester County, S. C., with particular reference to the farm of L. E. Stroud, one of the outstanding breeders who had top consignments at the sale. Mr. Stroud was present and also made a few remarks regarding his experiences with Guernseys. George B. Salley, secretary of the South Carolina Guernsey Cattle Club, was also on the program.

The group was welcomed by Ed Beckett, a veteran member of the Pinellas County Board of County Commissioners and a new Guernsey Breeder. The hosts on this occasion were O. R. Moe, superintendent of Pinellas County Home, and the Board of County Commissioners.

Following is the sales list:

Mrs. H. H. Biggins, Clearwater, Fla.
Max's Lady Charm..... $440
Carlos Cone, Plant City, Fla.
Riegeldale Emory's Cavalier (Bull). 500
J. H. Cone, Plant City, Fla.
Calf..... 105
J. L. Darlington, Tarpon Springs, Fla.
Riegeldale Ferdinand's Beth..... 275
R. G. Goolsby, Hollywood, Fla.
Rich Hill Lana..... 350
Belmont View Melody..... 315
Belmont View Madeline..... 375
H. W. Green & Sons, De Land, Fla.
Lakemont Uhlan's Rimla..... 625
Jaqueline of Garden Creek..... 625
Flossie of Belmont View..... 675
G. H. Harwell, Plant City, Fla.
Greenhutch Standard Beau (Bull).. 260
F. B. Haworth, New Port Richey, Fla.
Fairholme Supreme..... 430
Faithful's Katy of Milton Farm.... 310
Maxanne of Garden Creek..... 300
Sten Hazelton, Eustis, Fla.
Belmont View Lavish..... 440
A. G. Lord, St. Petersburg, Fla.
Riegeldale Viscount's Dottie..... 365
K. W. Landingham, Dania, Fla.
Krusader's Deanna..... 250
F. E. Lykes, Arden, N. C.
Majestic Rose..... 350
M. E. Nelson, Leesburg, Fla.
Calf..... 115
H. M. Pancoast, Seffner, Fla.
Coker Noble Lass..... 290

Pinella's Maid's Lulu Belle..... 340
Riegeldale Viscount's Spot..... 380
Riegeldale Ben's Bessie..... 335
H. D. Perry, Miami, Fla.
Traxler's Knickmost's Defiance (Bull)..... 400
Pinellas County Home, Largo, Fla.
Kraftsman's Golden Lilly..... 530
McNaughton's Avalone..... 360
R. O. Pipkin, Lakeland, Fla.
Riegeldale Golden Surprise..... 315
Beverly of Green Acres..... 335
Belmont View Moonbeam..... 310
Milton Farms' Jewell..... 575
Riegeldale McK Carrie..... 550
J. C. Sargent, Lakeland, Fla.
Haywood Thetis..... 255
Riegeldale Ferdinand's Hope..... 290
Riegeldale Ferdinand's Blazene..... 280
David J. Vander Meer, Largo, Fla.
Golden Glow Maxim Fancy..... 270
W. P. Waldrep, Hollywood, Fla.
Sunshine Maxim's Linda..... 640
C. L. Ward, Winter Park, Fla.
Donegan's Uhlan's Cherub..... 675
Sunshine's Maxim Mamie..... 525

Maple Lawn Dispersal

46 Head Average $184.29

On August 29, William M. Martin lost all his dairy barns by fire and decided that the only thing to do would be to disperse his herd as quickly as possible. To that end, under the management of the Everett R. Beaty Sales Service, Huntington, he sold 46 head of pure breds and 19 grades at auction at the farm near Otterbein, Ind., on October 22.

The herd was supported by about 12 years of continuous D. H. I. A. testing but was presented to the public pretty rough. Under the circumstances it was felt that Mr. Martin had a good sale. He sold 46 head for a total of $8,477.50, an average of $184.29. As Mr. Martin developed his pure bred herd he had gradually culled out his grades with the result that he only had top grades left. Sixteen of these grade females of various ages averaged $175 and sold like hot cakes.

The top pure bred was the first animal sold, a five-year-old cow that had made 447.2 lbs. in D. H. I. A. under Mr. Martin's conditions out of a dam of Paul Logan's breeding with 440.7 lbs. of fat in class CCC. She brought $385 from Mr. and Mrs. Herbert W. A. Pagel of Marion, Ind.

About 200 people attended the sale, most of whom were farmer-breeders who knew Mr. Martin and knew the herd from within a radius of 40 miles, but the cattle went as far east as Marion, Ind., and as far south as Mooresville and a few went over into the edge of Illinois. Five of the registered females brought above $325. The top grade brought $300 and was the first grade sold, while five other grades brought $200 or more. All together, 14 pure breds brought above $200.

Everett Beaty read the pedigrees, Garl Rudicel, Huntington, cried the sale, assisted in the ring by W. V. Eastburn, very able local auctioneer from Lafayette, and A. W. Telfer, secretary of the Indiana G. B. A. Emil Siebenthal, Wolcott, handled the slips.

Following is the sales list:

George Allison, Mooresville, Ind.
Maple Lawn Pearl's Bessie..... $175.00
Maple Lawn Roslee's Belinda... 280.00
Marion G. Beaver, Oxford, Ind.
Maple Lawn Dot Anna..... 280.00
Maple Lawn Lily Girl..... 380.00
Duke's Topsy Bell..... 270.00
Arba Brutus, Pine Village, Ind.
Miller's Itchen Girl Madge..... 195.00
Maple Lawn Ada's Jewel..... 150.00
Registered Heifer..... 125.00
Double Suez Evaline..... 210.00
Charles L. Chapman, Brook, Ind.
Maple Lawn Henryetta's Agatha 175.00
Charles T. Chapman, Brook, Ind.
Maple Lawn Belinda's Mac (Bull)..... 35.00
Charles A. Conner, Sheldon, Ill.
Duffield Noble Warrior (Bull).. 150.00
Cecil Couch, Summitville, Ind.
Anna's Queen of Maple Lawn.. 130.00
Farmcroft Service Co., Agent, Oxford, Ind.
Nancy June of Midway..... 120.00
Bacon's Buttercup..... 160.00
Donald M. Fortner, Momence, Ill.
Maple Lawn Pearl's Essie..... 175.00
Earl Given, Oxford, Ind.
Georgeland Jane..... 325.00
Arthur C. Hawkins, Otterbein, Ind.
Beeckie Dew Drop..... 100.00
Wm. M. Jones, Fairmount, Ind.
Maple Lawn Beeckie's Mary.... 155.00
Maple Lawn Pat's Lula Bell.... 155.00
Maple Lawn's Alice's Ruth..... 155.00
Maple Lawn Romney's Mary Ann 195.00
A. W. Kahn, Noblesville, Ind.
Maple Lawn Henryetta's Addie. 245.00
Bernard J. Lampe, Fowler, Ind.
Dolly of Greenwald Farm..... 140.00
Walter Louman & Son, Earl Park, Ind.
Maple Lawn Madge's Mary Bell, 115.00
Ewing A. Mason, Rommney, Ind.
Maple Lawn Bonnie's Delnora.. 240.00
Daisy's Beauty Maid..... 225.00
Mrs. Besse Metaker, Pine Village, Ind.
Maple Lawn Lily's Beverly..... 260.00
Joseph F. Metzger, Lafayette, Ind.
Maple Lawn Anna's Richard (Bull)..... 50.00
W. O. Mills, Moonesville, Ind.
Maple Lawn Madge..... 230.00
Maple Lawn Beth's Ada..... 170.00
Evert Mooy, Lafayette, Ind.
Maple Lawn Minnie's Archibald (Bull)..... 50.00
Mr. & Mrs. Herbert W. A. Pagel, Marion, Ind.
Maple Lawn Beth's Pride..... 355.00
Elmdale Nannan..... 385.00
Mr. & Mrs. Arthur Peters, Momence, Ill.
Maple Lawn's Bonnie's George (Bull)..... 175.00
Owan Peters, Momence, Ill.
Maple Lawn's Pride's Lottie.... 130.00
J. C. Ralston, Montmorenci, Ind.
Maple Lawn's Polly's Henryetta 365.00
David Shields, Linton, Ind.
Maple Lawn Helen's Agatha... 270.00
Minnie of Prairiedale..... 250.00
Joseph Solms & Son, Marion, Ind.
Maple Lawn Susette's Adeline.. 105.00
Daughter of Dolly of Greenwald Farm 170.00
D. Ubbinga, Remington, Ind.
Betty's Pearl of Miller Farm.... 120.00
James Von Vorst & Betty Van Vorst
Maple Lawn Bessie's Fannie.... 120.00
Paul Watkins, Lafayette, Ind.
Maple Lawn Marigold's Helen.. 110.00
Harold Wilhelm, Otterbein, Ind.
Bull Calf..... 17.50
Charles E. Wolfe, Fowler, Ind.
Maple Lawn Adeline's Elnora... 85.00

Marolyn Farm Dispersal

38 Head Average $262.76

That a grandfather at the age of 48 has been able to breed a herd of Guernseys and retire and turn over the operation of his farm to his son on a share basis would seem to indicate that farming and Guernsey breeding in Elkhart County, Ind., is a pretty good business. This is exactly what

Mr. and Mrs. LaMar Martin have done. They have bred this herd for 15 years, using the facilities of the D. H. I. A. as a guide. They recently used two Butterfat bred bulls and a young son of Pine Manor King Kenfleur out of Gaylord's Mystery of Fortune.

They dispersed their herd on October 20 under the management of the Everett R. Beaty Sales Service and collected $9,985 for 38 head, and average of $262.76. The 20 cows averaged $290.50; 14 heifers averaged $250, and the 34 females of all ages averaged $273.82. Four bulls averaged $168.75. The son, Paul L. Martin, was the leading buyer, supplementing his own herd by taking four head from Dad's at $1,560, including the Pine Manor bull at $500 which topped the sale. A bred heifer, in calf to this bull and sired by Clarlon Butterfat Herod, topped the females at $405 and went to Frank and Jacob Solms, Gas City, Ind. Two other females brought $400 each. One of these was a seven-year-old cow of old Elkhart County breeding that had a five-year D.H.I.A. record of 555.5 lbs. of fat, while the other was her maternal sister, a bred heifer by Clarlon Butterfat Herod. In fact, it appears that the family of old Lassie's Rosie was the more desirable part of the sale, and she herself at 12 years of age brought $300.

Twenty-eight head stayed in Indiana, five went to Ohio and five to Michigan.

Romayne Sherman, Goshen, and Garl Rudicel, Huntington, were the auctioneers, with Everett Beaty reading the pedigrees.

Following is the sales list:

M. H. Brown, North Baltimore, Ohio	
Lassie's Beauty of Marolyn Farm	$400
Beauty's Daisy of Marolyn Farm	380
Rosemary of Marolyn Farm	370
Janette of Marolyn Farm	200
F. L. Crane, Angola, Ind.	
York Rilma Fancy	180
Lulabelle Rose	130
Bull Calf	60
Lucille Haring, Three Rivers, Mich.	
Sonia of Marolyn Farm	235
O. L. Haring, Three Rivers, Mich.	
Dolly of Marolyn Farm	300
Edward F. Healey, Niles, Mich.	
Anabelle of Marolyn Farm	360
Anabelle Jewel of Marolyn Farm	250
Faithfull of Marolyn Farm	255
Orville Mameron, North Liberty, Ind.	
Tulip Jane's Blossom	275
Paul L. Martin, Goshen, Ind.	
Pine Manor Golden Baron (Bull)	500
Lassie's Fanny of Marolyn Farm	270
Pansy of Marolyn Farm	400
Fancy Rose Bud	390
Miller Brothers, Goshen, Ind.	
Fancy's Dorthy of Marolyn Farm	325
Alvin E. Miller, Shipshewana, Ind.	
Sonia's Lad of Marolyn Farm (Bull)	45
Paul Miller, Goshen, Ind.	
Heifer Calf	90
Mr. & Mrs. Herbert W. A. Pagel, Marion, Ind.	
Mary's Bulah of Marolyn Farm	260
F. J. Remke, Fort Wayne, Ind.	
Lassie's Rosie	300
H. C. Schlosser & Joe B. Miller, Shipshewana, Ind.	
Virtue of Marolyn Farm	160
Calima Wonder of Marolyn Farm	180
Cleo's Faith of Marolyn Farm	170
Lulabelle Maye	155
Rose's Charm of Marolyn Farm	295
Katy of Marolyn Farm	300
Frank E. Simon, Bloomdale, Ohio.	
Priscilla of Marolyn Farm	350
Frank & Jacob Solms, Gas City, Ind.	
Calima of Marolyn Farm	300
Jennie of Marolyn Farm	405
Frank L. Stuckey, Howe, Ind.	
Blossom's Mary of Marolyn Farm	205
Jewel of Marolyn Farm	315
Lee C. Stuckey, Howe, Ind.	
Donnabelle of Marolyn Farm	270
Cleopatra of Marolyn Farm	300
De Main Warner, Goshen, Ind.	
Bull Calf	70
Teeter Welcome, Jr., Elkhart, Ind.	
Africander's Lady Girl	330
Daniel W. Yoder, Nappanee, Ind.	
Blossom Belle of Marolyn Farm	205

Elkin Sale

32 Head Average $191.01

THE second annual pure bred Guernsey Sale at Elkin, N. C., was held October 12, in the Liberty Warehouse. The 32 head consigned by breeders from five counties brought $6,112.50, or an average of $191.01. The consignment consisted of 27 females which averaged $209.81 and 5 young bull calves.

Grassy Grove Maxim's Star, a heifer born March 3, 1943, topped the sale at $405. "Star" was consigned by M. F. Shore, Cycle, N. C., owner of Grassy Grove Farm, and was purchased by Roy D. Goodman, County Agent and Guernsey breeder, Concord, N. C. H. R. Playford, Hendersonville, who purchased Rose Maxim privately, was the contending bidder on her.

Clear Springs' Glorious Rubie, a 21-months-old bred heifer from Clear Springs Farm, owned by A. L. Brown, Concord, N. C., was the second price animal selling for $400. She was purchased by Y. C. Collins, Salisbury, N. C.

The third highest animal was another daughter of Rose Maxim, Maxim's Joan's Daisy, a six month's old heifer bred and consigned by J. H. P. Shore, Yadkinville, N. C., and selling for $360. "Daisy" was purchased by H. R. Playford, Hendersonville, the new owner of Rose Maxim. M. F. Shore, former owner of Rose Maxim, was the contending bidder.

The highlight of the sale was when three daughters, one son and one granddaughter of Rose Maxim were led into the sale ring at one time. The daughters and son were from dams that were non-related, but they all looked like peas in the same pod.

All animals went to buyers in North Carolina, Virginia and Tennessee. George S. Coble, the owner of Coble Dairy Products Co., Lexington, N. C., was the largest buyer taking nine animals for $1,975. The second largest buyer was W. F. Brown and J. O. Pope, who bought seven animals for $1,205, for their Hillcrest Dairy, Lexington, N. C.

Another feature of the sale was the fact that 30 of the 32 animals sold traced to the four following bulls that are well-known and are outstanding Guernsey herd sires with breeders in the south: Argilla Knight, now herd sire at Klondike Farm, Elkin; Foremost Gay Lad, former herd sire at Klondike Farm; High Point Prince Maxim, former herd sire at Quail Roost Farm, Rougemont, and Valor's Yeoman, former herd sire at Grassy Grove Farm, Cycle.

The sale was sponsored by the Elkin Civic Organizations, North Carolina Extension Service, State and National G. B. A. Ward Snarr was auctioneer; T. F. Cooley, manager of Klondike Farm, read the pedigrees; G. D. White, former County Agent of Henderson County and now southern

representative of The American Guernsey Cattle Club, and R. A. McLaughlin, County Agent, Yadkin County, worked the ring. John Hollemon, former Asst. Extension Dairy Specialist and now County Agent of Henderson County, passed the slips.

Following is the sales list:

W. F. Brown & J. O. Pope, Lexington, N. C.
- Afterglow's Mary Ann..... $125.00
- Dora's Maxim Patsy..... 160.00
- Gay Vendor's Jane..... 180.00
- Governor's Jenny..... 215.00
- Liberty's Selma..... 175.00
- Violet's Star of River Ridge.... 150.00
- Woodside Maxim's Queen..... 200.00

George S. Coble, Lexington, N. C.
- Guard's Daisetta..... 180.00
- King's Dawn's Clara Bell..... 180.00
- Maxim's Annalee..... 200.00
- Maxim's Doraleen..... 130.00
- Maxim's Matilda..... 300.00
- Maxim's Valentine..... 225.00
- Miss Asheville of Beech Park... 310.00
- Phoebe of Arden..... 250.00
- Yeoman's Ultra Polly..... 200.00

Y. C. Collins, Salisbury, N. C.
- Clear Springs' Glorious Rubie.. 400.00

J. Harry Corns & Sons, Stuart, Va.
- Grassy Grove Maxim's Max (Bull)..... 110.00

Roy D. Goodman, Concord, N. C.
- Grassy Grove Maxim's Star.... 405.00

David McLelland, Statesville, N. C.
- Royal Count's Pearl..... 150.00

D. C. Martin, Jonesville, N. C.
- Rich Hill Jessie..... 205.00
- Twin Brook Royal King (Bull). 72.50

Mrs. W. D. Miller, Jonesboro, Tenn.
- Pearl of Guthrie Farm..... 200.00

H. R. Playford, Hendersonville, N. C.
- Maxim's Joan's Daisy..... 360.00

J. W. Porter, Wilkesboro, N. C.
- Beck's Rhodessa..... 100.00
- Crystal King's Lassy (Bull)..... 75.00
- Governor's Rosanna..... 170.00

Curtis S. Rand, Pamplin, Va.
- Clear Springs' Gold Libby..... 210.00

Sanford & Blackwelder, Mocksville, N. C.
- Clear Springs' Jill's Max (Bull). 125.00

E. S. Sewell, Bennett, N. C.
- Arden Maxim Cal (Bull)..... 65.00

Leon F. Thomasson, Hamptonville, N. C.
- Guthrie Farm's Blossom..... 150.00

B. B. Walker, Walnut Cove, N. C.
- Heifer Calf..... 135.00

A. Q. Ketner, Murphy, N. C.
- Milton Farms' Majestic Boy (Bull)..... 75.00

Dr. Eric C. Kunz, Arden, N. C.
- McNaughton's Actress..... 260.00
- Riegeldale Ferdinand's Lady.... 350.00

J. H. Mills, Hendersonville, N. C.
- Riegeldale Viscount's Kitty.... 550.00
- Peer's Adell..... 350.00
- Riegeldale Ben's Carlotta..... 305.00
- Belmont View Naomi..... 300.00
- Riegeldale Barnard's Valentine.. 300.00
- Notla Pauline Lilly..... 235.00

Pet Dairy Product Co., Waynesville, N. C.
- Alexander of Belmont View (Bull)..... 135.00
- Milton Farms June Bug (Bull).. 110.00
- Notla Fashion Prince (Bull).... 37.50

Reeves Brothers, Easley, S. C.
- King's Lady Adell..... 500.00
- Milton Farm Mary Sue..... 295.00
- Riegeldale Ferdinand's Caprice. 215.00
- McNaughton's RCF Arleen.... 180.00
- Notla Nelly..... 175.00
- Betty Bell's Frances of Eliada... 175.00
- Millicent's Carpatha of Eliada.. 160.00
- Notla Rita..... 135.00
- Milton Farms Majestic's Leader (Bull)..... 100.00

John Shields, Culberson, N. C.
- Aileen's Benjamin (Bull)..... 105.00

Dr. E. L. Shuford, Asheville, N. C.
- Ada of Mills River..... 215.00

Southern Dairies, Charlotte, N. C.
- Riegeldale Emory's Peer (Bull). 220.00

H. N. Wiggins, Robbinsville, N. C.
- Myralea's Althea of Eliada..... 190.00

By P. H. Hogan

Murphy Promotional Sale

40 Head Average $198.83

The Murphy Pure Bred Promotional Sale was held at Murphy, N. C., on October 8 at the Cherokee Fair Grounds. All of the cattle in the sale were well-bred and in good condition for showing and selling. A total of 40 head were sold at an average price of $198.83. Fourteen bulls averaged $102.75 and the 26 heifers and cows averaged $250.57.

The top animal, Riegeldale Viscount's Kitty, was consigned by Riegeldale Farms, Trion, Ga., and bought by J. H. Mills of Hendersonville for $550. Mr. Mills also bought five other good animals, paying the largest amount of money of any buyer.

The top bull was Riegeldale Emory's Peer, consigned by Riegeldale Farms and bought by Southern Dairies, Charlotte, for 220.

Reeves Brothers of Easley, S. C., purchased the largest number of animals—nine head.

All of the heifers consigned to this sale brought good prices and the bulls sold reasonably well considering the fact that several of them were very young.

Following is the sales list:

W. C. Anderson, Hayesville, N. C.
- Riegeldale Beau's Nellie..... $310.00
- Belmont View Missbell..... 175.00
- Diola of Garden Creek..... 170.00
- Yvonne's Patricia of Eliada..... 160.00

Frank H. Burgin, Arden, N. C.
- Riegeldale Viscount's Jay (Bull) 150.00

Mrs. G. W. Cover, Andrews, N. C.
- Milton Farm's Myrtle..... 270.00
- Renabie Benjamin's Governor (Bull)..... 100.00

H. E. Dickey, Murphy, N. C.
- Bessie's Golden Star of Eliada.. 180.00

W. S. Dickey, Murphy, N. C.
- McNaughton Farms Amos (Bull) 75.00
- McNaughton Farms Andy (Bull) 75.00

J. D. Elrod, Easley, S. C.
- Darlene of Garden Creek..... 170.00

G. G. Farthing, Hayesville, N. C.
- McNaughton Farms Archer (Bull)..... 105.00

M. C. Haguley, Griffin, Ga.
- Belmont View Nebula..... 190.00

C. S. Hanson, Robbinsville, N. C.
- Notla Prince Mack (Bull)..... 31.00

D. C. Higdon, Webster, N. C.
- Vulcan of Garden Creek (Bull). 120.00

Iowanola Back

Iowanola Farm, owned by Charles R. Mountain, Des Moines, Iowa, is coming back into the Guernsey picture. Last year Mr. Mountain held a dispersal but kept a few of the old cows and three yearling heifers. These heifers represented the best family lines in the Iowanola herd. From these animals and some recent purchases the herd will be started again. The main reason for the renewal of activities is that Ray Squires, who managed the herd for nine years, and who has been with James E. Kelley at Spruce Shadows Farm, Minneapolis, for the past three years has become a partner with Mr. Mountain. Mr. Squires has made some outstanding official records and brings to the farm his years of knowledge in breeding and feeding Guernsey cattle. They expect to use as their herd sire, Imogene's Majesty.

Arkansas State Show

In spite of serious labor shortages, transportation difficulties and a summer length drouth, 19 Guernsey breeders assembled 96 animals at Pine Bluff, Ark., on October 10–17 to bring out the largest number of any breed. The fawn and white cattle really came into the spotlight for the first time in the State Show competition.

Championships and first place winnings were fairly well distributed among the exhibitors. A. P. Kelley of Kelcrest Guernsey Farms, Fort Smith, was the only breeder to show two champions as he won the junior and senior and grand champion female honors with Kelcrest Lassie's Linda and Rocky Nob Lillian, respectively. Clark's Rex OBoy, a senior yearling bull, shown by a 4-H Club member against the junior and senior champion bulls, was awarded the grand championship. This animal was reserve grand champion last year, being owned by J. C. Dow of Charleston.

Professor M. J. (Pat) Regan, Department of Dairying, University of Missouri, Columbia, did the judging and not only made satisfactory placings but gave excellent reasons.

Following is the list of awards:

Bull Calf, Under 6 Months

1, Entry, J. J. Wilkerson; 2, Entry, John D. Wilkerson; 3, Moonlight John of Sunny Kenn, Clyde M. Carnes; 4, Clark's Butterfat Boy, R. R. Clark, 5, Entry, E. N. Barton.

Bull Calf, 6 Months and Under 12

1, Clark's Eastern King, E. N. Barton; 2, Entry, R. L. Skinner; 3, Entry, R. L. Skinner; 4, Rex's Strongheart, E. N. Barton, Jr.; 5, Violet's Africander, E. N. Barton.

Bull, 1 Year and Under 18 Months

1, U-Mo. Educator Victor, N. L. Hagan; 2, Lindy's Valor, R. R. Clark.

Bull, 18 Months and Under 2 Years

1, Meadow Lodge King's Laddie, R. C. Frambers; 2, Two Son General McArthur, E. D. Colman.

Bull, 2 Years and Under 3

1, Kenfleur's Arkansas King, Paul Phillips; 2, Gentleman Jim of Waveland, H. E. Flanagan; 3, Suburban Butterfat Sango, R. R. Clark.

Bull, 3 Years and Over

1, Meadow Lodge Rex's Strongheart, E. N. Barton, Jr.; 2, Sunnymede General Supreme, J. J. Wilkerson; 3, Gayoso's Inca's Steadfast, N. J. Hagan; 4, Rickey's Osage Eastern King, J. C. Robison; 5, Clark's Nobleman of Glencliff, E. N. Barton.

Heifer Calf, Under 6 Months

1, Kelcrest Lassie's Linda, A. P. Kelley; 2, Kelcrest Supreme's Fanese, A. P. Kelley; 3, Sunny Kenn Moonlight's Melba, Clyde M. Carnes; 4, Entry, R. R. Clark; 5, Sunny Kenn Moonlight's Snow, Clyde M. Carnes.

Heifer Calf, 6 Months and Under 12

1, Bravery's Ann of Sunny Kenn, Clyde M. Carnes; 2, Kelcrest Gayle's Glow, A. P. Kelley; 3, Flora Vista's Sierra, R. C. Frambers 4, Kelcrest Gayle's Gleam, A. P. Kelley.

Heifer, 1 Year and Under 18 Months

1, Sunny Kenn Archie's Ina, Clyde M. Carnes; 2, Sunny Kenn Bravery's Sue, Clyde M. Carnes; 3, Sunny Kenn Bravery's Darling, Clyde M. Carnes; 4, Ruthy's Lee, N. L. Hagan; 5, Raider's Ruby's May Rose, M. L. Hagan.

Heifer, 18 Months and Under 2 Years

1, Entry, John D. Wilkerson; 2, Tomlen Valor's Arlene, Paul Phillips.

Cow, 2 Years and Under 3

1, Rocky Nob Lillian, A. P. Kelley; 2, Kenfleur's Tarzan's Valor, I. C. Robison; 3, Bravery's Dutchess of Sunny Kenn, Clyde M. Carnes; 4, Bravery's Beauty of Sunny Kenn, Clyde M. Carnes; 5, Gaylord's Amy, I. C. Robison.

Cow, 3 Years and Over

1, Meadow Lodge Petunia, I. C. Robison; 2, Gaylord's Wistaria, R. C. Frambers; 3, St. Albans Valor's Lindy, R. R. Clark; 4, Meadow Lodge Rex's Susan, Paul Phillips; 5, St. Albans Count's Vassar, R. R. Clark.

Junior Champion Bull

U-Mo. Educator Victor, N. L. Hagan.

Senior Champion Bull

Kenfleur's Arkansas King, Paul Phillips.

Grand Champion Bull

Clark's Rex OBoy, J. C. Dow.

Junior Champion Female

Kelcrest Lassie's Linda, A. P. Kelley.

Senior and Grand Champion Female

Rocky Nob Lillian, A. P. Kelley.

Calf Herd

1, R. R. Clark; 2, Clyde M. Carnes; 3, A. P. Kelley; 4, N. L. Hagan.

Young Herd

1, N. L. Hagan.

Dairy Herd

1, R. R. Clark; 2, Clyde M. Carnes; 3, N. L. Hagan.

Three Best Uddered Cows

1, Clyde M. Carnes; 2, I. C. Robison; 3, R. R. Clark.

Three Best Females in Milk

1, Clyde M. Carnes; 2, N. L. Hagan.

Graded Herd

1, N. L. Hagan.

Junior Get of Sire

1, Clyde M. Carnes & Walter Pettigrew on get of Riegeldale Emory's Moonlight; 2, A. P. Kelley on get of King's Hero of Oak Hall; 3, John D. Wilkerson on get of Sunnymede General Supreme; 4, Clyde M. Carnes on get of Riegeldale Majesty's Bravery; 5, R. R. Clark on get of Suburban Butterfat Sango.

Senior Get of Sire

1, Clyde M. Carnes on get of Riegeldale Majesty's Bravery; 2, N. L. Hagan on get of Gayoso Inca's Steadfast.

Produce of Dam

1, Clyde M. Carnes on produce of Ina May of Applewood; 2, John D. Wilkerson on produce of Annie of Virginia Willow; 3, R. R. Clark on produce of Oak Hurst Susie; 4, A. P. Kelley on produce of Jo-Mar Gayle; 5, R. R. Clark on produce of Queen's Jean Frances.

JUNIOR DIVISION

Heifer Calf, Under 1 Year

1, Peery's Rose Lee, Jack Phillips; 2, Peery's Cora Bell, Jack Phillips; 3, Enry J. C. Dow.

Heifer, 1 Year and Under 2

1, Rex's Lady of Pecan Park, Olen Price; 2, Clark's Queen Ann, J. C. Dow; 3, Clark's Noble Lady, Olen Price.

Bull Calf, 6 Months and Under 18

1, Clark's Rex OBoy, J. C. Dow; 2, Tomlen's Steadfast Juror, Jessie W. Gibson.

Grand Champion Female

Peery's Rose Lee, Jack Phillips.

Reserve Champion Female

Rex's Lady of Pecan Park, Olen Price.

County Group

1, Franklin County.

Cesor Calf Plan....

(*Continued from page 1029*)

Sanitation

The buckets are washed in hot water and washing powder daily and rinsed out in hot water between the feeding of each calf. The nipples are washed and then soaked in B. K. solution.

The tie stalls, cribs and pens are cleaned and disinfected regularly. In addition, the cribs are placed outside in the sun if possible before being occupied by another calf.

Identification and Recording

The calves are sketched and birth reported when about two weeks old. Every calf is also tattooed in the right ear. Usually when the calves are about five months old, the legibility of the tattoo numbers is checked. If they are not clear and legible, the calves are re-tattooed in the right ear.

At the time of birth reporting, a small card is filled out which gives the date of birth, names of sire and dam and other vital information on the calf. A card follows each calf throughout its life on the farm.

Supplements-Vitamins

The calves are given an OO capsule of shark liver oil (25,000 USP Units) twice each week and 200 m.m. of Nicotinic Acid each week until they are two months of age. A salt box is kept in front of the calves at all times and they can drink water at will when they are running outside in the pen; however, precautions are taken to see that none of the calves form a habit of drinking too much. When fed water in the barn, they get two or three quarts daily.

Wartime Facts...

(*Continued from page 1032*)

money than any other food material available."

Dr. H. C. Sherman, Professor of Chemistry at Columbia University, makes this statement: "Increasing the proportion of milk in the diet should add to the length of life. Intake of calcium and vitamins A, C and G is easily and economically secured by taking a moderately high percentage

Guide Posts... (*Continued from page 1027*)

Cow families can be studied in this manner by using the Performance Register. Daughters of Green Meadow Wistaria are indicated by (1), granddaughters by (2), great granddaughters by (3), etc.

Green Meadow Wistaria
D: Green Meadow Courageous
D: Green Meadow Wistful

28	G		10722.2	600.8
32	A		15963.9	807.8
(1) Green Meadow Wilda				
33	EE	1072	13071.7	701.8
(2) Green Meadow Wanda				
35	FF	1095	10594.2	509.0
37	A	1095	14409.5	617.3
(3) Meadow Lodge Wanderer(s)				
(2) Coronation Wilda				
37	D	1095	12637.1	673.4
(3) Coronation Wistaria				
38	FF	1095	13799.7	619.6
(4) Normandy Contentment				
41	E	1095	13880.1	695.3
(4) Normandy Wistaria				
41	G	1095	12599.7	656.2
(3) Coronation Western King(s)				
(2) Broadland Wistaria				
39	EE	1095	9137.4	432.8
40	BB	905	9718.1	411.3
(3) Broadland Wistful				
40	GG	1084	10756.7	551.8
(2) Broadland Tarzan(s)				
(1) Green Meads Queen Winona				
36	GG	1094	13981.7	700.3
(2) Green Meads Lady Wilma				
39	GG	1095	13864.0	661.9
(2) Green Meads Lady Wilda				
41	FF	1079	12086.1	661.6
(1) Green Meads Queen Wistful				
37	BB	1095	13373.0	666.5
(2) Green Meads Lady Welcome				
37	GG	1093	12055.8	609.4
(2) Green Meads Lady Wanda				
39	GG	1095	12013.8	588.9
(2) Green Meads Lady Winsome				
41	FF	1095	13474.8	600.9
(2) Green Meads Warden(s)				
(1) Green Meads Queen Weigela				
39	C	1095	12743.0	736.3
(2) Green Meads Lady Willow				
41	GG	1095	15344.0	815.5
(1) Green Meads Lady Wisteria				
39	G	1093	12321.8	535.7
(1) Green Meads Queen Wistaria				
41	GG	1095	13708.4	599.2

(1) { Green Meadow Watchful(s)
Green Meads Coronation King(s)
Green Meads Wistar(s) }

This great cow still living has 6 A. R. daughters and 3 A. R. sons.

A similar brood cow study.

Supreme's Janice
S: Royal Supreme
D: Glen Gable Necia

34	FF		13717.5	649.6
36	BB	1095	*20012.5	942.4
39	AA	1095	*19618.8	981.8

(*See next page*)

(1) McDonald Farms Alleen

39	E	1094	10325.4	619.6
39	Ohio	2nd	3 Yrs.	
41	AA	1095	11135.9	703.3

(2) McDonald Farms Ellen

40	N.D.S.	1st	J. Yr.	
40	E.S.E.	3rd	J. Yr.	
40	Md.	2nd	J. Yr.	
40	N. Y.	2nd	J. Yr.	
41	F	1095	9722.6	584.9

(2) McDonald Farms Dairymaid

40	G	1095	10290.6	603.8

(1) McDonald Farms Danice

40	Md.	3rd	2 Yrs.	
40	GG	1094	10946.8	616.3

(1) { McDonald Farms Master(s)
McDonald Farms Supreme Blend(s)
McDonald Farms Benedict(s)

In addition to the above Performance Register progeny, Supreme's Janice has a daughter McDonald Farms Hanice, a son McDonald Farms Supreme King, and her last calves, a pair of twin bulls, in the McDonald Farms herd. Another son, McDonald Farms Super Prediction, is in service in the J. B. Guess herd, North Carolina.

She lived to 11½ years of age. In eight lactations she produced 113,024 lbs. of milk.

Note the consistent production in this family.

The Idol's Rosette of Medfield

S: Sir Foremost Rosette
D: Idol of Medfield

(1) Deershorn's Hope

31	C	1091	11493.9	583.3
36	AHI	730	11459.8	583.3
37	AHI	724	8565.2	425.3
38	AHI	730	10083.8	491.1

(2) Deershorn Silver Hopeless

36	GHI	648	6865.9	354.4
38	BHI	676	10196.5	476.4
39	AHI	730	10913.5	537.2

(3) Deershorn Standard Hazel

38	AHI	730	9150.0	510.9
40	DHI	724	7482.3	420.9

(2) Deershorn Silver Hopeful

36	DHI	660	10778.7	483.2
37	BHI	576	10946.9	476.8
39	AA	1095	16061.2	726.5

(3) Deershorn Standard Content

37	GHI	662	8823.7	442.8
38	EE	1043	9863.9	507.8
41	A	943	11642.8	592.7

(3) Deershorn Standard Contentment

39	GHI	730	9416.0	484.4

(3) Robin Hill Foremost Rosette

41	G	1069	13529.3	625.0

(1) Deershorn Charity

31	E		12125.6	566.6

(2) Deershorn Majesty's Charity

35	D	730	9022.0	409.3

(3) Deershorn Silver Charity

36	GHI	728	8922.6	433.1
37	DHI	730	7945.7	374.5
40	AA	1095	12828.7	575.6

(4) Deershorn Standard Charity

41	FHI	730	8124.2	462.3

(3) Le Clarin Watchman (s)

(1) Deershorn's Faith

CTA			14363	723

(2) Deershorn's Silver Faithless

32	G	1095	10478.4	659.2

of the needed calories in the form of milk, fruit, vegetables and eggs. Milk supplies all four of these chemical factors."

Wisconsin Sale . . .

(*Continued from page 1034*)

went to H. F. Vogt's herd at Waukesha.

Seldom in the history of a Wisconsin sale has there been such a large proportion of good cattle stay within the State. The evenness of the prices was remarkable as only 12 head sold below $300 and only a bull calf and an open heifer sold below $200. This was a tribute to the work done by the directors of the State Association and the help given by C. B. Finley in selecting good animals and also in the quality of the cattle now being produced by breeders.

Following is the sales list:

E. Bakken, Menomonie, Wis.	
Little Brown Eye or M-R Dairy..	$1,250
Melenda of M-R Dairy Farm....	525
Jerome Bence, Menomonie Falls, Wis.	
Joan of Elderbrook.....	280
Bock & Meuer, Chilton, Wis.	
Curtiss Candy Plutocrat (Bull)...	500
Carpenter & Goetsch, Burlington, Wis.	
Yeoman's Duchess.....	325
Lou's Majesty of Farview.....	200
Fawndaway Bob's Bernice.....	250
Alfred Clausing, Cedarburg, Wis.	
Luxerin Sunman (Bull).....	200
Louis Clausing, Thiensville, Wis.	
Midnight's Linda of Z. H.....	300
Homewood Reid's Juliette.....	175
Corium Farms, Inc., Fond du Lac, Wis.	
Cesor General Maxim (Bull)....	750
Liberty's Cid (Bull).....	200
Alfred J. Cretney, Dodgeville, Wis.	
Homewood Roland's Superb (Bull).....	160
Curtiss Candy Co., Chicago, Ill.	
Boulder Bridge Paulette.....	2,325
Liberty's Prudence.....	800
Dolly of Vanity.....	750
Fair Oaks Farm, West Chicago, Ill.	
Fawndaway Gold Maiden.....	410
La Noce Ann of Wheeler Farm...	400
S. A. Fulton, Waukesha, Wis.	
Carleen of Fern Hill.....	460
Shady Gulch Eileen 2d.....	400
Sally of Weowena Farm.....	340
Bell Rose of Erdale.....	325
Majesty Maryann of Farview....	280
Stonehurst Kay.....	375
Trumpeter's Champion Jane.....	380
New Hope Grandee's Galvin (Bull).....	350

38	AHI	664	9142.9	483.5
39	AHI	604	7132.4	395.0
40	AHI	730	8799.2	454.4
(3) Deershorn Majesty's Sally				
37	GHI	582	7292.0	358.9
38	EHI	644	9139.6	452.9
(4) Deershorn Standard Sally				
41	GG	1095	10060.2	585.8
(3) Deershorn Winnie				
39	FHI	730	8267.7	408.5
41	CHI	688	7684.4	396.5
(1) Deershorn Idol				
35	GHI	672	9518.0	407.6
36	DHI	642	10235.0	436.4
38	BHI	680	11323.8	478.7
39	AHI	646	11925.9	518.4
40	AHI	730	9967.0	431.0
42	AHI	730	10271.1	437.5
(2) Deershorn Iris				
39	GHI	592	7151.6	338.2
(2) Deershorn Standard Rosette				
39	D	1072	11162.7	602.1
(2) Deershorn Silver Rosette				
40	FHI	592	7892.4	341.2
41	DHI	728	9684.3	435.6

Edwin A. Gallun, Milwaukee, Wis.
- New Hope Leader's Esther..... 550
- New Hope Leader's Milkyway... 675
- Malloy Constant's Charmeuse... 310
- Broadland Rosemaid..... 350
- Gracia of Rosewood..... 475
- Hiawatha's Miss..... 450
- Sweet Goldie Beaulieu..... 330
- Maple Crest Glendee's Lass..... 310
- Spring Ridge Glory Jean..... 450
- Sherburne Prairie Nedra..... 350
- Monarch's Gloria..... 310

C. A. Haase, Menomonie, Wis.
- Rosemary of Elderbrook..... 325
- Chief's Bess of Alvadean..... 370
- Shady Gulch Dora 2d..... 410
- Shady Gulch Dora 3d..... 410

George W. Harrison, Chippewa Falls, Wis.
- Spring Brook's Ione..... 400
- Rita of Seymour..... 510

Bruno Henke, Milwaukee, Wis.
- Wey Acres Grandee Hector (Bull) 550

Henry Herman, Antioch, Ill.
- Hill Girt Triumph (Bull)..... 350

W. D. Hoard & Sons Co., Ft. Atkinson, Wis.
- McDonald Farms Independent (Bull)..... 1,250

H. M. Jacklin & Son, Plover, Wis.
- ChiChi of Elderbrook..... 450

Clarence R. James, Pewaukee, Wis.
- Dawn of Ploverlin..... 325
- Day Break of Ploverlin..... 325

Frank J. Mackey, Chicago, Ill.
- Mound City Alice..... 500
- Luxerin Wanda..... 625
- Gordondale Starlene..... 375
- Gordondale Irma..... 575
- Lizzie of Seymour..... 420

R. E. Matthews, Hartford, Wis.
- Wey Acres Grandee's Christine.. 600
- Yeoman's Cavaliera..... 360

M.-R. Dairy Farm, Eagle River, Wis.
- Homewood Reid's Julie..... 320

W. E. Owen, Downing, Wis.
- Sweet Beaulieu of Poskin..... 500

Fred H. Sasser, Twin Lakes, Wis.
- Beauty Lass of Springbrook..... 310
- Maple Crest Goldie..... 320
- Gordondale Etta..... 500
- Homewood Reid's Venetia 2d... 290
- Liberty's Delores..... 310

Fred Schukraft, Burlington, Wis.
- Long View Finaben..... 350
- Liberty's Martha..... 500
- Crystal Mae's Promise..... 320

Alvin Sprister, Appleton, Wis.
- La Noce Belle of Wheeler Farm.. 385

Fred Stauske, Cedarburg, Wis.
- Meadowmere Cosmos..... 400

Orville Stender, Mt. Hope, Wis.
- Valet's Rose of Pleasant View... 300
- Carol Louise's Eileen..... 275

E. A. Swendson, Lake Beulah, Wis.
- Meadow Lodge King of College (Bull)..... 1,000
- Maple Crest Royal Delight..... 400

Henry Vogt, Waukesha, Wis.
- Argilla First Mate (Bull)..... 950

Walden Farm, Oshkosh, Wis.
- Elderbrook's Invasion (Bull).... 225

C. O. Wanvig, Milwaukee, Wis.
- Marceline of Lookout Farm..... 400
- Beauty's Maid of Seymour..... 625
- Luxerin Vesta..... 450
- Luxerin Vison..... 400
- Mound City Columbine..... 410

D. L. Williams & Sons, Waukesha, Wis.
- Beauty's Daisy of Fairview..... 235

Milk Purchase—Feed Payments

To enable milk dealers in the New York metropolitan market to pay a new producer price of $3.70 a hundred pounds of Class 1 (fluid) milk without necessitating a one-half cent a quart increase in consumer prices, the War Food Administration has announced that during November and December it will purchase milk from dealers at $3.70 a hundred pounds and sell it back at $3.50, the present producer price. Both the new producer price and the purchase program went into effect November 1.

The 20-cent increase in the producer price results directly from an increase in the value of dried skim milk used for feed. Under the Federal-State milk marketing order for the New York milkshed, the Class 1 price varies in accordance with the combined value of butter and dried skim milk. Because of the establishment of the purchase program and the increase to producers for Class 1 milk, dairy feed payments to producers supplying the New York metropolitan market will be reduced 15 cents a hundred weight on *all classes* of milk for November and December. For October, producers in New York will receive payment of 40 cents a hundred pounds of whole milk delivered to compensate for higher costs. For November and December the feed payment rate will be 25 cents. Details of operation of the purchase program will follow those in effect under a similar program operated from October through November 1942 in the New York area. Commodity Credit Corporation finances both the feed payment program and the purchase program.

Good Bull Season

Wm. F. Fretz, Fritzlyn Farms, Pipersville, Pa., reports a good bull season. He recently sold sons of Antietam Gypsy King to Ross T. Snider, New Enterprise; Wm. O. Schell, Sellersville; Patsy Baselice, Brewster, N. Y.; J. S. Borecco, Fresno, Calif.; Olney Witbeck, Belvidere, Ill.; Glen Wright, Gordonsville, Va., and John Clymer, Quakertown; also a son of Fritzlyn Xmas Gift was purchased by Robert Hall, of Canaan, N. H.

A Change Among the Leaders

Evergreen's Hopeful Rilma 557885, A. R. 65214

Third in Class AAA

Production honors are nothing new in the life of Evergreen's Hopeful Rilma, owned by Philip W. Smith, New Hope, Pa. In 1941 she was awarded a silver celery dish given to the highest producing Guernsey in the State. Now she has again stepped into the spotlight with a record of 15175.2 lbs. of milk, 5.06% test, 768.3 lbs. fat. This record places "Rilma" in third place on the AAA production hit parade and also makes her Pennsylvania State Champion in AAA. She was dropped on December 13, 1935, and freshened on July 22, 1938. A year later, on July 24, 1939, she completed her first record of 11556.7 lbs. of milk, 4.99% test, 576.4 lbs. fat, class FHI. On September 8, 1939, she again freshened and during this lactation made 15111 lbs. of milk and 740.7 lbs. of fat in the D. H. I. A. In her third lactation she made 12968 lbs. of milk and 666.7 lbs. of fat in the D. H. I. A. This record started on November 7, 1940, and to September 10, 1942, when dry she made 23774 lbs. milk and 1299.9 lbs. fat. During part of this time she had a bad case of acetonemia and nearly died. On October 5, 1942, she started her fourth record and on August 11, 1943, completed her present class leading AAA record. At the same time on D. H. I. A. test to August 30, 1943, in 326 days, she made 15516 lbs. of milk and 852.7 lbs. of fat.

Rilma's entire production history was made while standing in the stanchion along with the rest of the herd and all on twice-a-day milking.

She is sired by Mount Hope Uppermost, that is by a son of Noble Regent of Allenwood, A. R., out of Mount Hope Snowbird, 16521.4 lbs. of milk and 801.3 lbs. of fat, class E, a daughter of Gayhead's Illustrious. "Rilma" is out of Evergreen's Rilla Bell, 11602.4 lbs. milk, 568.5 lbs. fat, AAA, 597 T.M. She is out of a daughter of Freddie Lad of Evergreen, a sire that has left his imprint on the Evergreen Farms herd, New Hope, Pa.

This cow is a very persistent producer and has left some really outstanding daughters in the herd.

Sire: Mount Hope Uppermost 211212, A. R.
Dam: Evergreen's Rilla Bell 459267.
Breeder-Owner, Philip W. Smith, New Hope, Pa.
Born: Dec. 13, 1935. Calved Oct. 5, 1942.
Served Jan. 8, 1943. Calved Oct. 25, 1943.
Carried calf 215 days during test.
Requirement for admission 360.0 lbs. fat.
Supervised by Pennsylvania State College.
2 Milkings daily.
Total Milkings 610.

1942	Milk Lbs.	Butter Fat %	Butter Fat Lbs.
Oct. 11	1284.6	5.39	66.54
Nov.	1818.7	4.89	88.93
Dec.	1875.0	5.09	95.44
Jan. 1943	1621.1	5.09	82.51
Feb.	1335.9	4.91	65.59
Mar.	1465.1	4.93	72.23
Apr.	1410.2	4.89	68.96
May	1563.0	4.79	74.87
June	1302.3	5.32	69.28
July	1194.6	5.42	64.75
Aug. 11	354.7	5.42	19.22
Total	15175.2	5.06	768.3

State Champions

Canada

E Supreme's Foremost Gay Girl 725910, 11300.4 pounds milk; 559.5 pounds butter fat. (1094 T. M.) Breeder and owner, Berryland Fruit & Dairy Farms, Ltd., Haney.

Connecticut

E & EE Riegeldale Majesty's Buttercup 599755, 15272.2 pounds milk; 907.4 pounds butter fat. (1095 T. M.) Breeder, Riegeldale Farm (The Trion Co.,), Trion, Georgia. Owner, Sterling Farms, Inc., Stamford.

Delaware

CCC Eden Redwing 641199, 9775.7 pounds milk; 504.2 pounds butter fat. (610 T. M.) Breeder, McVaugh & Lenderman, Hockessin, Owner, John B. McVaugh, Hockessin.

Indiana

DHI A. C. Charity of Victory Noll 609956, 12619.1 pounds milk; 668.4 pounds butter fat. (803 T. M.) Breeder, Society of Missionary Catechists, Huntington. Owner, Oscar R. Weaver, Goshen.

Massachusetts

C Endean Marjean 553126, 17343.1 pounds milk; 1003.2 pounds butter fat. (1095 T. M.) Breeder and owner, Charles S. Bird, East Walpole.

New Jersey

CC Brian Boru Tipperary Lass 534968, 16005.2 pounds milk; 808.5 pounds butter fat. (1095 T. M.) Breeder and owner, C. Russell O'Brien, Harlingen.

Oklahoma

GGG Lily Lane Vanity 693461, 8999.5 pounds milk; 500.7 pounds butter fat. (610 T. M.) Breeder and owner, E. R. Berousek, Oklahoma City.

Texas

EHI Sunnymede General's Kay 624778, 9238.3 pounds milk; 441.8 pounds butter fat. (630 T. M.) Breeder, Missouri Improvement Co., Bismarck, Missouri. Owner, C. S. Lankart, Waco.

GHI Hamilton's Carolmarie 685330, 12309.8 pounds milk; 539.8 pounds butter fat. (730 T. M.) Breeder, J. C. Penney, Gallatin, Missouri. Owner, C. S. Lankart, Waco.

Chat . . .

A new breeder has been added to Iowa, C. H. Jennings of Iowa City. Mr. Jennings, for several years a cow tester and then for a short time having a grade herd and in the milk business, has purchased a herd of pure breds from Phil Studer, Redding. In this herd several bulls from Boulder Bridge Farms have been used and Mr. Jennings has secured a real start in a good type and heavy producing pure bred herd. He recently purchased a line-bred Dunwalke Dictator bull from Jerry Spencer, Clermont. Mr. Jennings is interested in establishing a top pure bred herd and is planning on his three sons to carry on with him.

Applicants for Membership

THE following Guernsey breeders have applied for membership in The American Guernsey Cattle Club:

CALIFORNIA: Mrs. E. S. Heller, Menlo Park, recommended by George W. Emde.

ILLINOIS: Milton H. Callner, Chicago, recommended by Eric R. Schueler; Hugo M. Weyrauch, Sterling, recommended by Gluek Brewing Co.

MARYLAND: Russell G. D'Oench, Chestertown, recommended by George R. Debnam III.; Wilson A. Heaps, Pylesville, recommended by John D. Worthington; E. A. Jimenis, St. Michaels, recommended by Thomas Hughes.

NEW JERSEY: Ogden White, Far Hills, recommended by William M. Nulton, Jr.

NEW YORK: Mrs. E. D. Schlegel, Conesus, recommended by Austin F. Crittenden; C. L. Carr, Little Valley, recommended by Charles B. Bolton.

PENNSYLVANIA: Mark N. Witmer, Dalmatia, recommended by William A. Frew; Winsor G. Eveland, Newtown, recommended by Clarence H. Smith; W. J. Biever & Son, Pottsville, recommended by William A. Frew; A. Daubert, Schwenksville, recommended by H. M. Pate.

Chat . . .

Ray West, of the Information and Service Division of The American Guernsey Cattle Club, has been called into the armed forces and is now at Fort Devens, Mass. Ray joined the Cattle Club on June 1, 1940, and was married in September of the same year. He is a graduate of the State College of Washington and worked in connection with the Guernsey exhibit at the Golden Gate Exposition in San Francisco. He has been handling all the work of the Information and Service Division. Mrs. West and their son Lee have moved to Yakima, Wash., where she will make her future home while Ray is in the service.

Lt. W. J. Gillespie, U. S. N. Air Station, who was formerly located in New Jersey, is now at Lake City, Fla.

Donald B. Hardy, Castle Hill Farm, Kelsall, England, writes that both he and his son, John, who is 15 years of age, look forward to receiving eash issue of the Journal. Mr. Hardy said the last sale held in England with 180 head brought £36,000, or an equivalent of $144,000. The milk yields are holding up wonderfully well and the prices are excellent.

G. de S. Canavarro, Erinton, Queenstown, Md., passed away on October 18. Mrs. de S. Canavarro has taken over the herd and intends to continue under the management of Spencer Dashiell. Mr. de S. Canavarro built a small but select herd based on Green Meadow blood lines. He was very much interested in his Guernseys and will be missed among the breeders in his section.

E. K. Gaylord, Gaylord Guernsey Farms, Oklahoma City, Okla., states that since Langwater County Squire has been at Gaylord Guernsey Farms he has sired 36 heifers and 29 bulls, or a total of 65 offspring. His first calf was dropped on August 16, 1942. None of the 65 calves have died although one was killed because of a bad eye infection. Many of the bull calves have been sold to various parts of the country.

The Guernsey bull, Antonio Third of Toadsmoon, was sold for 3,570 (pounds sterling) which is equal to about $14,422 in American money. The seller was C. Spanton of Bramley and the buyer Sir William Rootes according to a clipping just received showing a United Press release from Reading, England, that appeared in the Buenos Aires Herald News (Argentina).

Collier W. Baird, Two Brooks Farm, Basking Ridge, N. J., has recently sold the bull, Clarheart's Primrose, to Robert C. Lee, Lee Farm, Liberty Corner, N. J. "Primrose" was sired by Clara's Heartsease Butterfat, the sire of 13 A. R. daughters, two class leaders, and out of Charlescote Yvette, 12172.3 lbs. of milk and 566.3 lbs. of fat, G, and 13603.6 lbs. of milk and 635.2 lbs. of fat, A. "Primrose" is a double grandson of Imp. Hilltop Butterfat Clara, world record cow in AAA, and is a maternal brother to Charlescote Progress, 18557.7 lbs. milk, 894.8 lbs. fat, EE, highest milk producer of the breed as a three-year-old in the double letter class.

Mr. and Mrs. C. E. Loker, Germantown, Ohio, recently sold their farm and some 50 head of well-bred Guernseys to C. C. Young, West Carlton, Ohio. Mr. Loker had Guernseys for some 15 years. He has rendered valuable service to the Guernsey breeders in Ohio and has been continuously a member of the Board of Directors of the State Association for the past 15 years.

Mr. Young took over on November 1 and Carl Loker will be herd manager. The Lokers have moved to Muncie, Ind.

"Hitch Your Milk Wagon to this GOLDEN GUERNSEY Opportunity," is a two-page spread in the "Milk Dealer" for November, listing cities of over 25,000 population not now having a distributor to supply the demand for GOLDEN GUERNSEY. *Quality builds business now and for the future* and the *quality* of GOLDEN GUERNSEY is becoming a household word, reports the advertisement going to 7,000 milk dealers.

GORDON HALL

Purchasing Agent ***Consultant***

I can be of helpful service to you in selecting cattle, planning a breeding program and other farm problems.

Princeton TEL. 1895 **New Jersey**

STEWART RIVERS
LIVE
STOCK
SALES
ADVISORY SERVICE
Tel. 1432 - J
Fredericksburg, Va.

Thistledown Belladene

THISTLEDOWN BELLADENE, sired by St. Austell Squire and out of Glenavea of Echo Lodge, died November 1 at 22 years of age. L. T. Barney, Thistledown Farm, South Haven, Mich., was the breeder and she was his first Guernsey to be registered. She was born October 11, 1921. During her lifetime she was the dam of 16 calves, nine males and seven females. Mr. Barney says that they lived on a rented farm when she was born and that she has been at home on five different farms, in four different Townships and in two counties of Michigan, but during the 22 years her owners have never changed. "We now own the farm where she died and have sold females and stock that trace to this cow for enough to pay for our home, and still have 15 females that are of her family."

Belladene has four offspring that made the P. R., Thistledown Evangeline, that has a record of 8930.8 lbs. of milk, 434.3 lbs. of fat in class AA; Thistledown Fairy, 12446.9 lbs. of milk, 619.8 lbs. of fat in class A; Thistledown Margret with 9610.8 lbs. of milk and 482.9 lbs. of fat in class AA, and a P. R. son, Thistledown Louis. Her daughters and offspring have gone into some of the best herds in Michigan.

St. Austell Squire, the sire, is by Jethro's May King of Linda Vista.

Remember the Glenwoods?

That is what we have with the rough spots planed down. Big, rugged, raw-boned milk wagons that drop strong calves and live long lives. Three calves died in the last twenty years. Constitution and longevity spell NET PROFIT. Possible only if INHERITED.

Wellville Guernsey Farm
Wellville, Virginia

Loses Cow

ALBERT H. Merkel, Maple Lane Farm, Inc., Greenport, L. I., N. Y., purchased Allen Farm Dewdrop for $2,000 at the New York State Sale. Lawrence M. Tussey, his manager, reports that the cow fell, broke her pelvis bone thus causing the loss of control of her back legs and it was necessary to dispose of her. "Dewdrop" was the second high cow in the sale having been bred and consigned by the Estate of G. Herbert Allen, Salt Point, N. Y. She was a daughter of Bournedale Promise.

Employment Service

For the duration of the present war, the Guernsey Breeders' Journal is offering a free employment service to both the employer and employee. Any breeder wanting a manager, herdsman, tester, or barn help may use this column, stating in not more than fifty words the kind of help desired, wages paid, and other inducements, together with address.

A person wanting employment may use not over fifty words in setting forth his qualifications and wages desired, also giving the address. In both cases the service is free. UNLESS OTHERWISE NOTIFIED COPY WILL APPEAR ONLY ONCE. PLEASE ADVISE, EACH TIME, IF YOU WISH COPY REPEATED.

Help Wanted: Experienced and capable working herdsman to handle 40 head pure bred and grade Guernsey Dairy Herd. Must help in field work. Good home with conveniences. Excellent opportunity for advancement as intention is to develop good pure bred herd. In reply outline qualifications and state desired salary. William Wesley Peters, Manager of the Taliesin and Aldebaran Farms, Spring Green, Wisconsin.

Help Wanted: Assistant Herdsman, single man. For test cows and heifers. Must be good hand milker (3 times daily milking). Write giving full particulars to Endean Farm, East Walpole, Massachusetts.

Help Wanted: Experienced man as assistant herdsman in pure bred Guernsey herd, capable of taking charge when necessary. Prefer married man that is reliable, cooperative, neat and understands the operation and care of DeLaval milkers. Four room house with running water and lights. In replying, state age, size of family, experience, wages expected and references. Longacre Farms, Randall C. Willin, Seaford, Delaware.

Help Wanted: Experienced single cow man, one interested in responsibility, must be good calf man, good milker, understand feeding, care of maternity barn, able to take full charge of herd in absence of manager. Man over 30 preferred, one interested in keeping things in order. Good opportunity for right man. Harold M. Caton, Manager, Antietam Farm, Waynesboro, Pennsylvania.

Position Wanted: Farm manager wishes to make a change. Age 37, married, have one child. Agricultural College graduate. 14 years experience handling Guernsey cattle and all phases of farm work, last 11 years as manager. Available after December 1. H. Arnold Smith, Holmdel, New Jersey.

Position Wanted: Herdsman or Superintendent in Pennsylvania, New Jersey or New York. Single, well experienced in care, feeding of pure bred herds. J. F. Hoffman, c/o Walker-Gorden Farms Co., Inc., Plainsboro, New Jersey.

Where to Buy Guernseys

A service to help buyer and seller of Registered Guernseys

RATE: $3.00 per inch.
No proof submitted.
All animals listed are for sale.

INDIANA

FOR SALE—Bull Calves. From such sires as: Langwater Golden, a proved sire Golden Arrow Proud King, his dam's record, 20552.8 M., 812.3 F. Golden Arrow Duke's Memory, his dam's record, 19373.8 M., 965.5 F. "Cathedral Rilma," his sire, sired two world record cows. Golden Arrow Farms, Box 7, Huntington.

NEW JERSEY

FOR SALE—Ren-Lak Polly's Butterfat 305238. Sire: Hilltop Butterfat 192478, 30 A. R. daughters, 4 A. R. sons. Dam: Donald's Polly 421327, 7016.0—362.3—FHI—2x. Very fine type young bull, 26 months old. Sure breeder, gentle, and easy to handle. Renee H. O'Donohue, Ren-Lak Farm, Ringoes.

OHIO

FOR SALE—Riegeldale Emory's Radiant, ready for heavy service, 1½-year-old, in nice breeding condition. We have a small size herd, only reason for selling. He is out of Riegeldale Majesty's Alicia, a beautiful daughter of His Majesty of Bournedale with 9729.6—492.0—G, on retest she made 12666.6—636.4—DD. Dean Kildee placed her 2nd in the 3-year-old class in the judging school held at Riegeldale. Evergreen Tree Farm, Raymond C. Sidle, Wooster.

WISCONSIN

FOR SALE—Fifty head of Guernseys, 20 registered cows, 20 registered heifers, 10 high grade heifers, all ages. Some are springers, some bred, and some open. They are May Rose-Langwater breeding. Albert Huss, R. 4, Appleton.

White Retires—Merrill New Head

PROFESSOR GEORGE C. WHITE, vice dean of agriculture and head of the dairy department at the University of Connecticut, Storrs, has retired because of ill health after 30 years of service. He is succeeded as dairy department head by Professor Arthur R. Merrill, for 22 years extension dairyman at the University.

Professor White was graduated from the University of Missouri with the degree of Bachelor of Science in 1910 and with the degree of Master of Arts in 1912. While a graduate student at the University of Missouri he served as instructor in dairy husbandry and became assistant professor of dairy husbandry at the University of Nebraska in 1912. He went to Storrs as professor of dairy industry in 1913.

Internationally known as a dairy scientist, particularly for his work in infectious bovine abortion, Professor White is also well-known to hundreds of former students, many of whom are now engaged in teaching or in commercial work throughout the country. He has been dean of the Graduate

School and also of the College of Agriculture at the University. He developed the University dairy herd to the point where it is now one of the best known in the country, with many of its cows holding breed records. In recent years Professor White has been much in demand as a judge of dairy cattle and has officiated at many of the country's leading shows.

The author of numerous publications on infectious bovine abortion as well as other dairy subjects, Professor White has also contributed articles to several scientific journals. For 13 years he was association editor of the Journal of Dairy Science. He was twice president of the American Dairy Science Association, and is a member of the American Society of Animal Production, National Dairy Council, Connecticut Dairy and Food Council, Sigma Xi and Gamma Sigma Delta honorary fraternities, and the American Association of University Professors.

Professor Merrill was raised on a farm in Maine, and was graduated from the University of New Hampshire in 1904. He went to Storrs as extension dairyman in 1922 after several years of experience as a teacher and a farm manager. He taught dairying and was farm superintendent at the Baron de Hirsch School of Agriculture in Woodbine, N. J., from 1904 to 1907, and later returned to be school superintendent. From 1907 to 1910 he was estate administrator and farm manager at Holliston, Mass. In 1910 he organized the Theodore N. Vail Agricultural School at Lyndon, Vt., and was its director until 1916. From 1918 to 1920 he was Smith-Hughes vocational agriculture teacher in Middletown, Conn. For two years, 1921 to 1922, he was superintendent of the Balsam Stock Farm at Dixville Notch, N. H., the position he held when he came to Storrs as extension dairyman.

Professor Merrill is the author of numerous extension service bulletins on dairy subjects and has written extensively for dairy and farm journals. He is chairman of the New England College Feed Conference Board, and a member of the American Dairy Science Association. He is also a charter member of the University of New Hamp-

(Please turn to page 1050)

RANCHO SANTA YNEZ

SANTA YNEZ - CALIFORNIA

CHAPTER TWO

IN OUR FOUNDATION PURCHASES

(See page 971, November 15, Journal)

Having started our Guernsey Herd with 100 head of Foremost Breeding, as related in our previous message, and needing about double that number in order to most efficiently operate the dairy unit, we sought and found another well-established herd. It was the "Sonoma" herd owned by Mr. V. W. Jorgensen at Laurel Brook Farm, Sonoma, California. We were pleased to study his most accurate and complete herd history and to bring the herd of 80 head to Santa Ynez.

The Santa Ynez Program: Operating a herd of 200 head enables us to maintain two or three major families, to line breed within these groups, and to try a little experimental blending of their blood lines.

The Sonoma Guernseys, added to the Foremost-bred herd bought from Mr. R. F. Weber, gives us just this opportunity. Most of the Sonoma Guernseys were by two A. R. Sires, Chicona Sonoma and Coronation Fearless, or by their sons.

The foundation females of this group included several of Chicona breeding, bringing in the dependable Langwater Traveler blood; and there are two great families descended from Highland Royal Prince, the California bull that left 108 A. R. daughters at Happyholme.

The group has been on A. R. Herd Test, and Coronation Fearless will continue at their head, aided by his son Sonoma Magician, whose first milking daughters mark him for a successful future. The Sonoma herd purchase includes:

24 daughters of Chicona Sonoma 212339, A. R., by Chicona Alaska 111370, A. R., and out of Avalawn's Marie 329319 (15793.4 m., 973.2 f., Class C, world record when made). Among them is Sonoma Hopona (California State Champion in Class EEE, with 11245.3 m. 581.0 f.)

Coronation Fearless 235887, A. R., and 25 of his daughters. He is by Green Meadow Coronation Prince A. R., and out of Green Meadow Fides (11829.0 m., 557.5 f., Class AA), a daughter of Green Meadow Coronation King, A. R.

Sonoma Magician and 13 of his daughters. He is by Coronation Fearless and out of Avalawn's Marilady (12110.5 m., 640.3 f., Class A, 610 T. M.), a maternal sister to Chicona Sonoma, A. R.

George A. McKenna, Owner

B. H. Hill, Sup't **R. A. McGurer, Herdsman**

SANTA YNEZ, CALIFORNIA

BREEDING TROUBLES

WE GUARANTEE TO TEACH any average breeder or herdsman how to correct the following or his money back:

Barren Cows Breed, Keep Cows Breeding, Abortion Plan, Abortion Blood Test, Artificial Insemination, Trichomoniasis, Semen without service, Remove Afterbirth without pulling, Deliver Calves, Diagnose Pregnancy, Sterile Sires, Disease Prevention, Calfhood (Bang's) Vaccination, Udder Course and a working knowledge of the generative organs. The breeder's language is used. We use cows dead and alive. Let us send you a list of students in your section. Phone or visit them. Free return privilege. Same management thirty years. Ten thousand satisfied students. For Breeders and Herdsmen only. If the student is not successful, an instructor will be sent to the farm, then if he is not satisfied, the carfare and tuition will be refunded. Ladies admitted.

School Held Five Days – Tuesday Morning Till Saturday Night

SCHOOL YEAR 1943-1944

Boston, Mass.....Nov. 30-Dec. 5
MANGER HOTEL
Lancaster, Pa.....Dec. 7-12
HOTEL WEBER
Raleigh, N. Car.....Dec. 14-19
HOTEL SIR WALTER
Pittsburgh, Pa.....Dec. 28-Jan. 2
FORT PITT HOTEL
Kansas City, Mo.....Jan. 4-9
PICKWICK HOTEL
Nashville, Tenn.....Jan. 18-23
MAXWELL HOTEL
Toledo, Ohio.....Jan. 25-30
WALDORF HOTEL
Newark, N. J.....Feb. 1-6
BERWICK HOTEL
Chicago, Ill.....Feb. 15-20
SHERMAN HOTEL
St. Paul, Minn.....Feb. 22-27
RYAN HOTEL
Mineral Wells, Tex...Feb. 29-Mar. 5
CRAZY WATER HOTEL
Denver, Colo.....March 7-12
ALBANY HOTEL

$60.00 pays round-trip carfare and tuition, if the carfare is not over $25.00. The owner of a herd of cows or a herdsman now employed can pay $5.00 cash and $5.00 a month by adding $2.50 extra. Send for a catalog which tells the whole story.

GRAHAM SCIENTIFIC BREEDING SCHOOL
216 East 10th St., Kansas City, Mo.

4-H Club Show

THE first 4-H Pig and Dairy Calf Show was held on October 23 at Chatham, Va., where 250 people attended and enjoyed the interest manifested by the boys and girls competing for honors. This was the Pittsylvania County show. Twenty-four calves were entered in six classes. They were judged by R. G. Connelly, Extension Dairyman of Virginia and J. Frank Johnson of The American Guernsey Cattle Club. Those winning first prizes included Letcher Craddock of Gretna; Lindsay Blair, Edward Allen, Dorothy Blair, Henry Seurs, all of Chatham, and Aubrey Slayton of Blairs. In the competition for championship honors, Lindsay Blair won on a heifer calf sired by Kalinda's Maxim, a double grandson of High Point Prince Maxim and out of Rosemount May King. Reserve championship was won by Aubrey Slayton on Graceland Max Etheline, a daughter of Quail Roost Prince Max and out of a granddaughter of Raider's Ivanhoe.

J. B. Flora, Assistant County Agent, and the County Agent were pleased with the cooperation of the club members, their parents and the citizens of Pittsylvania County, and other people who made the premium list possible. Mr. Flora says he has a similar show in mind for next year.

Among the people who spoke briefly were, W. G. Vansant, War Bond Chairman; Bert Flowers, manager of Sears-Roebuck, Danville; H. E. McSwain, Assistant District Agent; G. A. Elcan, State Boys Club Agent, and G. C. Herring, Extension Animal Husbandman.

Rise in Fluid Milk

IN the last three years fluid milk consumption has risen about four billion pounds. In one way this is good. It indicates that some of the rising income of this country is going into more of this nutritious food. But in another way it is bad. The more fluid milk which is consumed, the less there is available for manufacturing purposes—for making cheese, dried milk, evaporated milk, and butter. Fluid milk consumption has now reached a point where any *further* increase would reduce civilian supplies of these milk by-products below the amounts needed for adequate nutrition and properly balanced diets.

The milk sales quota plan, designed to prevent such an increase, calls for the stabilizing of dealers' milk sales at the levels of June 1943. It further provides for the cutting of sales of cream and milk by-products such as cottage cheese, chocolate milk, and buttermilk to 75 per cent of their June sales. In other words, though a grocer will get just as much milk as he got last June, he will get only three-fourths as much cream and the other by-products as he got then. This accomplishes two things: It makes more milk available for the manufacture of various

At Last —
THE PERFECT CALF NIPPLE
HEAVY DUTY
LONG LASTING

The Perfect Calf Nipple is designed and constructed to give long, rugged duty. It fits on a one quart or two quart bottle conveniently. Place your order for the Perfect Calf Nipples today and make sure you have a supply on hand for the duration.

Price—
2 for $1.00
Prepaid

DEALERS WANTED

Cut this ad out and take it to your local Druggist. Ask him to stock this nipple for your convenience. Notice to DRUGGISTS—These nipples cost NARD—A.O.T. Doz.

Write
EZELL LABORATORY
Dept. A
Bellflower, Calif.

FARM MANAGEMENT
Surveys, Budgets, Accounts, Tax Returns
Full or Partial Supervision of all Farm Operations, Livestock, Purchases
Send For Booklet
BURLINGAME, FIELD, PIERCE & BROWNE
Incorporated 1922
45 West 45th St. New York, N. Y.
913 Turks Head Bldg. Providence, R. I.

MASTITIS
IS BEING CURED
We have a complete line of latest effective treatments. Write us for particulars.
ANCHOR SERUM CO. INDIANAPOLIS, IND.

dairy products now in short supply; and it helps milk dealers in areas where milk production has declined sharply from the June seasonal peaks to have as much milk available to sell as their quotas allow. Food Distribution Administration points out that only with the full cooperation of both milk distributors and consumers can this sales quota plan be successful. And it warns that if either group fails to do its part in holding milk and cream consumption to the designated levels, some other plan for doing the job will have to be developed.

Shall We Send All Reports First Class?

MANY complaints have been received at the Central Office because blanks ordered several weeks in advance have not been received at the farms. This would indicate a slackening of service at the office. However, C. M. Cummings, head of the Advanced Register Division, has personally checked for some time the requests for blanks. These requests have received immediate attention in his office and have been sent to the person ordering the same. After a week or ten days a second request has been received with a letter stating that the first order has not been filled. As many as three requests have been received for one order which had been filled upon receiving the first request. Other divisions of the Club are having the same trouble.

Practically all of the report blanks have been sent as second class mail and this, of course, with the tremendous increase in first class mail, the shortage of labor and crowded conditions in the mail cars, has brought about the delay in shipment. It was found that in our local Post Office second class mail has sometimes been delayed as much as four days.

In order to overcome this situation, the report blanks are now being sent by first class mail from the Advanced Register Division. This, of course, increases the expense to the Club very materially.

Organize Kosciusko Association

THIRTY people representing a dozen herds met in Warsaw, Ind., on November 9 and organized the Kosciusko County G. B. A. Everett Swick, Akron, was elected president; Wayne Bucher, Syracuse, vice-president; Elmer Longyear, Claypool, secretary-treasurer. As far as is known, this is the first strictly Guernsey meeting that was ever held in Kosciusko County. It was the outgrowth of a definite sentiment on the part of a number of breeders that those people interested in Guernseys in the vicinity should get acquainted and work together.

The idea crystallized from a meeting of all dairy interests in the county called to set up a program of dairy 4-H Club work for 1944 built around registered bull calves instead of heifer calves. The meeting brought to light the fact that there was a bigger and an older Guernsey interest than anyone realized. For example, 16 years ago F. E. Robbins and Son bought a heifer from C. E. Lewis at Bourbon. The other day they lost her but she has left an entire herd of descendants.

The meeting was called by County Agent J. A. Clark. Talks were made by E. T. Wallace, Extension dairyman, Purdue University, and R. L. Holden, and the film "Guernsey at War" was shown.

Gray Buys Bull

A REPEAT order is something that every breeding establishment enjoys. Recently, Everett M. Gray, Maple View Farm, Richland Center, Wis., traveled East to Chedco Farm, Berlin, Mass., to secure a new sire. While there Mr. Gray saw the dam of his present sire, Chedco Reliance, the

DAISY CATTLE MARKER

Patent numbers 2327823 and 2327824
Other patent claims allowed.

No. 20 Bull Marker

Standard numbers are stamped 1 to 300. Marker plate is brass plated, large numbers, black inlaid.

With Easy On—Stay On Markers You Will Know Your Cows and Calves

No. 17 Daisy Cattle Marker furnished assembled with 23-inch adjustable chain for the horns. Plated. Price $6.50 per doz.

No. 18 Daisy Cattle Marker used around neck, a 36-inch adjustable chain furnished assembled. Plated. Price $7.50 per doz. No. 19 for calves and young stock, furnished assembled with 31-inch adjustable chain. Plated. Price $7.00 per doz. Sample mailed for 60 cents.

No. 20 Bull Marker furnished assembled, adjustable chain goes around the horns and comes down thru the ring of his nose. He is easily handled with this attractive combination marker. Price $2.50. The above numbers delivered.

Manufactured by

Golden Arrow Farms Box 7, Dept. G Huntington, Indiana

"KANT-KOM-OFF"
PATENTED
COW COVERS
Write for illustrated price list
R. LAACKE CO.
1646 N. Third Street
MILWAUKEE, 12, WIS.

STROHMEYER & CARPENTER, Inc.
Photographers of Animals
White Plains - Box 788 - New York

GLENN G. LECKY
Auctioneer
of Pure Bred Guernseys
A Distinctive Service
Holmesville - Ohio

Franklin Rotary Tattoo

Any combination of four figures by a quick turn of your thumb. Steel points. Patented Guaranteed. Catalog Free.
FRANKLIN SERUM CO. Livestock Ex., DENVER

SAVE THIS MILK
SAVE MESS AND MONEY, TOO
1500 POUNDS
MANAMAR
CALF PELLETS
ManAmar Calf Pellets save up to 1500 pounds of milk for each calf you raise. Pellets cost from $20 to $40 LESS than the milk will bring if sold. And you don't have the mess of mixing gruel—there are no pails to wash, no water to heat. Write for full information.
PHILIP R. PARK, INC.
608 SOUTH DEARBORN ST., CHICAGO 5, ILL.

STUDY THE BULL BUYERS' GUIDE FOR INFORMATION ON HERD SIRES

How a Herd Check* helps every Cow do her BEST

The first step in a Herd Check is to get these facts about each cow: her weight, milk production and butterfat, amount, kind and quality of roughage consumed, and amount of grain being fed.

Now, suppose a cow weighing 1100 lbs. is making 45 lbs. of 3½% milk and getting 20 lbs. of good hay and 16 lbs. of Larro daily. Using the Larrometer, a special calculator developed for Herd Check work, you find that this cow might eat 27½ lbs. of good hay and should, on that amount, make approximately 13 lbs. of milk from roughage alone. It is, therefore, cheaper to provide this cow with all the good roughage she will eat and feed only 12 lbs. of Larro to do the same job. This is a saving of 4 lbs. of grain per day against an increase in home grown roughage.

There is nothing complicated about making a Herd Check. You can do it yourself by following the directions we will send you, or if you belong to a Herd Improvement Association – the Herd Check will enable you to make much better use of the valuable information you have in the tester's monthly reports.

General Mills will gladly send you detailed instructions for making a Herd Check. Just address a letter or postcard to the nearest office of General Mills listed below. There is no obligation.

**The Herd Check was originated by General Mills, Inc., as a service to dairymen.*

GENERAL MILLS
COMMERCIAL FEEDS

MINNEAPOLIS **SAN FRANCISCO**
DETROIT **KANSAS CITY**

FROM COAST TO COAST

dam being Imp. Westaria's Ruth that has a record in class AA of 882.5 lbs. fat. He also saw the full sister of Reliance, Chedco Honeysuckle, that has a good record of 15041.5—800.3—A (subject to final verification and approval). The new bull used at Maple View Farm, Chedco Lute Premier, is a grandson of Alfalfa Farm Lute, out of a daughter of Chedco Advance that is now on test making nearly two lbs. a day as a two-year-old. He also secured Chedco Lady Astor that has a record of 11499.9 lbs. of milk, 622.8 lbs. of fat in class FF, sired by Langwater Moonlight and out of Langwater Lady Astor with 13413.0 lbs. of milk and 734.7 lbs. of fat in class CC.

White Retires . . .

(Continued from page 1047)

shire chapter of Alpha Zeta, national honorary agricultural fraternity.

Professor Merrill's position as extension dairyman at Connecticut is taken by A. I. Mann, formerly assistant extension dairyman. Mr. Mann is replaced by G. C. Graf, for several years supervisor in charge of the University dairy herd and instructor in dairying in the Ratcliffe Hicks School of Agriculture at the University.

Late Journals

DURING the Christmas Season last year many letters, telephone calls and wires were received from our readers stating that they had not received the Journals of December 1 and December 15. It is quite likely that the same situation will be found again this year. Because of the unusually heavy mails for the army camps and the lack of trained postal employees, the Journal will probably suffer.

The Central Office asks patience on the part of the readers of the Journal until they are sure they will not receive their copy. Everything possible is being done at the office to have the Journals placed in the mails on time but, of course, we cannot be responsible for late Journals after they leave Peterborough. It is another effect of the war which we all have to accept.

HERE IS WHY THE DE LAVAL *SPEEDWAY* METHOD OF FAST MILKING IS SWEEPING THE COUNTRY

Many dairymen throughout the country are now using the De Laval Speedway Method of Fast Milking with splendid results. It combines fast milking with improved sanitation and effective mastitis control. It saves time and labor . . . results in healthier udders . . . and reduces the amount of strippings.

Any dairyman using a milking machine can improve his results by following the De Laval Speedway Method of Fast Milking. It is most effective, however, when used in connection with De Laval Milkers . . . which are designed for fastest, best and cleanest milking.

MORE MILK
The De Laval Speedway Method of Fast Milking removes the milk from the cow during the 3-4 minute period when the process of milk ejection is at its peak.

TIME SAVING
In many cases total milking time is reduced by one-half . . . or more . . . over older methods of handling the milker. Frequently the number of operators is likewise reduced.

LESS STRIPPINGS
The De Laval Speedway Method of Fast Milking usually results in reducing and frequently eliminating the amount of strippings.

BETTER SANITATION
The De Laval Speedway Method of Fast Milking includes steps that result in greater cleanliness and all-around better udder and machine sanitation.

HEALTHIER UDDERS
Fast milking conforms with the natural process of milk ejection and results in healthier udders. The better sanitary control likewise assists in this respect.

MASTITIS CONTROL
The close and frequent observation of udders, the fast milking and better sanitation of the De Laval Speedway Method help provide effective mastitis control.

1 — Milk at same time every milking—cows are creatures of habit.

2 — Have everything in readiness to start. Avoid noise and confusion.

3 — Wipe each udder with cloth and good warm water (120° F.) containing 250 p.p.m. of chlorine.

THIS IS THE EASILY FOLLOWED DE LAVAL *SPEEDWAY* METHOD OF FAST MILKING

1. *Be regular*—start the milking at the same time each milking.
2. *Have everything in readiness*—avoid unnecessary noise, confusion or distraction of any kind in the barn at milking time. Study your milking routine to eliminate every unnecessary move.
3. *Preparation of the cow*—Thoroughly wipe the udder of each cow, just before it is her turn to be milked, with a clean cloth which has been immersed in good warm water (120° F.) containing 250 parts per million of available chlorine. Follow immediately with Step 4.
4. *Use of the Strip Cup*—Next, using a full hand squeeze, draw a few streams of milk from each quarter into strip cup. Inspect for abnormal milk; if present milk cow last. (Steps 3 and 4 induce rapid "let-down" of the milk.)
5. *Apply teat-cups immediately after using Strip Cup.* Hold and apply teat-cups properly so that no vacuum is lost and least amount of air is admitted.
6. *Teat-cups should be removed from cow at end of 3-4 minutes.* Hand stripping should be employed chiefly for purposes of inspection, and should consist of only a few full hand squeezes from each quarter. Do not prolong hand stripping. Machine stripping can be done just before removing teat-cups by massaging each quarter *briefly*.

FINISH THE WAR FASTER, TOO—
BUY WAR BONDS

4 — Draw a few streams from each quarter into strip cup. Inspect for abnormal milk.

5 — Next apply teat-cups *immediately*. Handle cups properly to avoid loss of vacuum.

6 — *Remove teat-cups at end of 3-4 minutes.* Strip *briefly* by hand or machine.

THE DE LAVAL SEPARATOR COMPANY

New York 165 Broadway — **Chicago** 427 Randolph St. — **San Francisco** 61 Beale St.

Tops to Make a Good Herd Better

We believe that good females are most essential in the developing of a top herd of cattle. With this in mind we have added these four outstanding individuals to our herd.

To Further Strengthen our MAXIM-FOREMOST BREEDING PROGRAM

QUAIL ROOST MAY PRINCESS
11935.1—548.1—G

1st Sr. Calf Va. and N. C. 1939, Undefeated Sr. calf in 5 major Southern Shows, was Junior Champion at one. By Rosemount May King a son of Green Meadow Mohamet and May Princess with 6 P. R. sons and she sold for $5,000. She is out of a good daughter of High Point Prince Maxim (sire of more 800 lb. daughters than any other bull) and Ivakota Princess of Medford.

RIEGELDALE ILLUSTRIOUS BELLA
11199.1—522.2—G

By Bournedale Illustrious with 24 A. R. daughters, a son of Lone Pine Illustrator and Maxim's May Queen of Dassel. Bella is out of Zimalcrest Laddie's Primrose, a daughter of Zimalcrest Cavalier's Primrose the foundation cow of the Zimalcrest Herd.

McDONALD FARMS DELORA
12427.6—660.0—G
13591.0—767.1—DD

3rd prize 2-year-old N. D. S. '40. Member 1st get and 3 best females bred by Exhibitor, National Dairy Show 1940 and 1941.

By Foremost Prediction whose three nearest dams have each made world records and he was the sire of seven first prize winners at 1941 N. D. S. with 54 A. R. daughters; 6 have over 700 lbs. all immature records, 3 over 700 mature. Delora is out of Beechford's Nora Lee;11255.0—655.1—DD by Beechford's Laddie, a son of Florham Laddie.

Riegeldale Illustrious Bella
and
Golden Harvest Maxim Louella

were purchased from Mr. T. Holt Haywood, Arden Farm, Clemmons, N. C. Louella 9916.7—505.9—G is by Bournedale Chieftain with 17 A. R. daughters and a son of Maxim of Bournedale, she is out of Riegeldale Maxim Louise 15416.1—651.2—C, a good daughter of Quail Roost Maxim Viking and Klondike Gay Freda.

BANG'S FREE HERD CERTIFICATE 100

T. B. ACCREDITED 517655

Consider a Clear Springs bred bull for your herd

CLEAR SPRINGS FARM

Concord, North Carolina, U. S. Highway 29-A

A. L. BROWN, Owner **G. H. CARTNER, Manager**

EDISTO FARMS *Denmark, South Carolina*

"Challenger" Sons in Demand

EDISTO FARMS CHALLENGER

Sire: CORNELIA'S SUPREME, A. R.
25 A. R. daughters with 34 A. R. records average 12107.2—579.5—27 in immature classes.

Dam: JEWELLER'S CONNIE
9240.8—513.4—G
14559.5—884.2—A

"Challenger" has 3 daughters on A. R. test and all going over a 600 lb. rate.

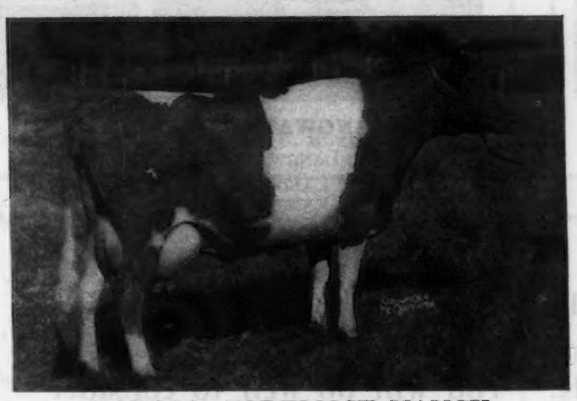

BARON'S FOREMOST NANCY
10953.5—609.9—F
14746.2—807.3—AA

We wish to Congratulate:

J. W. Smoak and W. C. Bethea; Lakeside Farm, Ridgeville, S. C., upon their selection of Edisto Farm's Ned, sired by Edisto Farms Challenger and out of Baron's Foremost Nancy a daughter of Foremost Baron, A. R., with 12 A. R. daughters with 20 A. R. records that average 12994.3—651.1—13 in immature classes.

SUPREME'S HERO'S BEAUTY
14923.1—729.4—CC

W. B. Stringfellow and W. B. Stringfellow Jr., Stringfellow Farms, Chester, S. C., upon their purchase of Edisto Farms Banner sired by Edisto Farms Challenger and out of Supreme's Hero's Beauty, a daughter of Supreme's Hero of Edisto Farms, with 6 A. R. daughters that average 12596.1—613.7—all immature.

T. B. and Bang's Accredited

J. B. GUESS, JR., Owner J. B. GUESS III. Manager O. H. SHARPE, Herdsman

WEY ACRES

Thiensville **Wisconsin**

T. B. Accredited *Negative*

Herd Sires

FOREMOST TEMPLAR 285220
Sire: FOREMOST PRE-EMINENT
Dam: VALOR'S CHARITY
17892.4—913.9—A

LANGWATER GRANDEE 227277
Sire: LANGWATER MERRYMAKER
Dam: LANGWATER COUNTRY BLOSSOM
15080.5—729.9—AA

The famous ancestry of these two sires, plus a foundation herd of females of equal merit, marks WEY ACRES as one of the good Guernsey herds. You will do well to consider either a son of Templar or a son or grandson of Grandee for your next sire. Their blood is prominent in a great many of the best ones at Langwater and Foremost and other great herds.

We have also recently added a Levity bull. He is Coronation Levity Prince, by Coronation Prince and out of Coronation Levity. Levity Prince already has some sons as junior sires in outstanding breeding establishments and an outstanding group of daughters at Arthur Galusha's.

Visitors Always Welcome
So are Inquiries

MRS. F. L. WEYENBERG, Owner **OTTO C. KLINE, Manager**

A Herd Sire

Sunset Glow Count

Sire: CORONATION COUNT, A. R.

A son of Green Meadow Coronation Prince, A. R., out of Aiyukpa Queen, A. R., (first prize 2-year-old and 3-year-old, National Dairy Show, 1929 and 1930) 2 A. R. daughters and 2 A. R. sons.

Dam: PINE MANOR LOVELY ACTRESS 10203.4—550.7—GG

A daughter of Gayoso Margaret's Actor, A. R., *outstanding son of Langwater Actor, A. R.*

COUNT is a paternal brother to Pine Manor Columbine that sold in the 1943 May Royal-Steadfast Sale.

For Sale...

Maxim bred bull calves sired by Sunset Glow Collegiate. (*See Bull Buyers' Guide for his breeding*).

Sunset Glow Farm

Home of Sunset Glow Guernseys

Route 1, Lombard, Illinois

O. D. ZIMRING, *Owner* I. F. BURDICK, *Manager*

Renk & Sons

Shropshire and Hampshire Sheep

Offering...

STUD RAMS

35 Bred Shropshire Ewes

The quality of our sheep is shown by the recent sale of a $500.00 ram lamb.

Box 133 - Sun Prairie, Wisconsin

MAXIMS...

Our Guernseys carry a strong infusion of

HIGH POINT PRINCE MAXIM
(More 800 lb. daughters then any other sire)
and
CAUMSETT TAXPAYER, A. R.
(A son of Langwater Jethro, A. R.). See our bull buyers' guide listing for breeding on
QUAIL ROOST ADONIS and QUAIL ROOST EMINENT ROWDY

NORTH VIEW FARM

J. H. SPARKS, Owner **Mocksville, N. C.**

CHERUBS

Our sires are rich in the blood of IMP. HAYES CHERUB 2D

See the Bull Buyers' Guide for breeding on our two sires

IOWANOLA FIGTREE'S CHERUB
and
MELODY'S ROYAL CHERUB

Stock of this breeding is usually for sale

MARYDALE FARM *Albia, Iowa*

J. H. BICKERT, Owner

IF your subscription has expired RENEW PROMPTLY as paper shortage may reduce the number of Journals printed.

For Sale...

Bulls from our four sires, from high producing dams

Sire No. 1: **Sunset Hall's Napoleon 268792**
Strong in Levity and Langwater breeding.

Sire No. 2: **Lee Lord Supreme 268159**
A double grandson of Royal Supreme 137088.

Sire No. 3: **Riverdale Philosopher 277873**
A grandson of Alfalfa Farm Philosopher 203950, that is by Langwater Philosopher (10 of his progeny sold for an average of $2,085 in the St. James Sale).

Sire No. 4: **Beechwood's Noble Butterfat 298793**
A grandson of Hilltop Butterfat Golden Noble 189151 whose sires have raised our production both in milk and butterfat. Their sons should do even better for you.

Sunset Hall Farm

Goshen, Connecticut

Address all communications for breeding etc., to
THOMAS A. KELLEY, JR., Manager
The E. J. KELLEY COMPANY
Torrington, Connecticut

A Young Breeder Gets a Real Foundation

RICHARD N. MOORE, MOORE FARM, PETERBOROUGH, N. H., has recently purchased 12 daughters of our sire **Wethersfield Laurel's Bellarion.** We regret the necessity of selling these heifers because of a fire destroying our barn but congratulate Mr. Moore on his excellent foundation.

OUR HERD SIRE

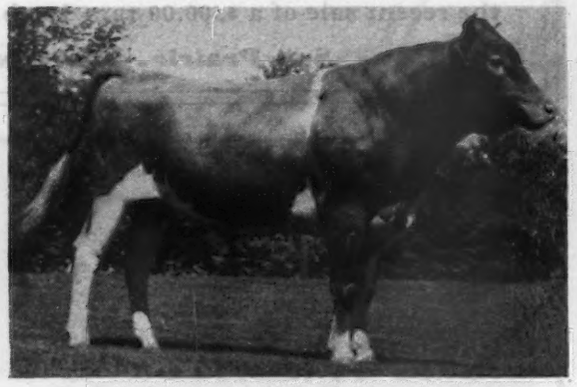

WETHERSFIELD LAUREL'S BELLARION
Sire: WETHERSFIELD BELLARION, A. R.
Sire of first Senior get Topsfield, 1942.
Sire of first Junior get Topsfield, 1942.
Sire of Senior and Grand Champion Female Topsfield, 1942.
First 12 average 12536.8—636.1

DAM OF OUR HERD SIRE

IMP. KEEP DU JARDIN
35—B 1095—15277.9—654.9
1 A. R. daughter, a maternal sister to our Herd Sire, has a record of 14749.0—618.0—G

DAMS					HEIFERS PURCHASED
BROADMEADOWS TERESA					LAUREL SHIRLEY*
40 DD	872	9518.0	505.8		LAUREL ANEMONE
FAIR RIDGE JUANITA					LAUREL CHARLOTTE
40 C	881	12646.7	586.8		
HOWLAND GALLANT BOXWOOD					LAUREL ANTOINETTE
41 CC	891	11304.8	553.7		LAUREL CLAIRE
LAUREL BEATRICE HOPE					LAUREL ADELINE
40 GG	751	9182.8	459.0		LAUREL DOTTY*
41 EE	855	9409.9	453.5		LAUREL ANNE
LAUREL FANCY					LAUREL CECELIA
41 GG	961	8320.0	387.5		
MEREDITH LILAC					LAUREL ARBUTUS
35 GG		10413.4	607.8		
ROCKINGHAM HOLLIGOLD					LAUREL CERES
41 G	1066	9919.9	521.1		
WETHERSFIELD VIOLA					LAUREL AGNES*
40 EE	908	10875.2	543.6		

Stars* indicate Gets at N. H. Parish Show. Laurel Shirley, Laurel Dotty, Laurel Agnes made up the second prize get of sire in the 1943 N. H. Parish Show in stiff competition. All but one cow in our herd has one or more A. R. records.

Bull Calves by Wethersfield Laurel's Bellarion For Sale

LAUREL FARM • ***Smith Village, New Ipswich, New Hampshire***

ERNEST C. SMITH, Owner — 12 Miles East of Peterborough

For Sale... Bull Calves and Occasionally a few females. *Rich in the best of*

FOREMOST - VALOR - MAXIM blood lines

A "Foremost" bred sire

BONNIE BESS' MAY KING
13 A. R. daughters with records up to 704.4 lbs. fat, Class A. He is sired by our former sire—Foremost's May King—a son of **LANGWATER FOREMOST.**

A "Foremost"-"Valor" bred bull

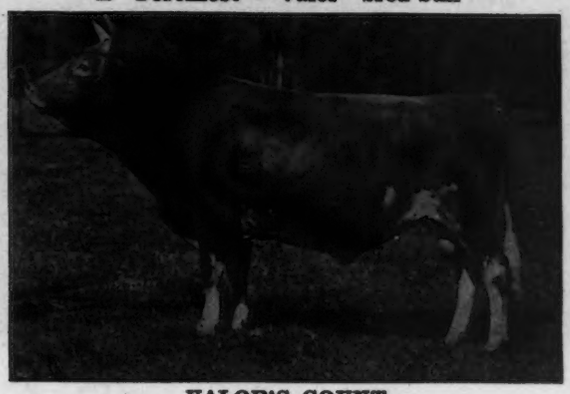

VALOR'S COUNT
26 A. R. daughters. Many other equally promising daughters now in our herd.
Sire: LANGWATER VALOR, A. R.
Dam: COUNT'S CLEOPATRIA
11795.3—664.8—B
A granddaughter of **Langwater Foremost, A. R.**

Many of our best foundation cows are rich in "FOREMOST" *inheritance. This blood is in demand. The Klondike Sale, featuring the blood of* LANGWATER FOREMOST, *averaged $1,019—highest auction sale ever held in the south.*

A Maxim Bred Sire . . .

FAIRLAWN MAXIM FRANCOIS. He traces 4 times to High Point Prince Maxim, A. R.; 4 times to Langwater Foremost—3 times through our former sire—Foremost's May King, A. R. *Sire:* QUAIL ROOST ROSE MAXIM (a son of Quail Roost Maxim's May Rose; 15227.4—867.8—BB). *Dam:* DOROTHY'S MAXIM'S FRANCINE; *14175.8—814.8—AA.*

At the Farm . . .

We are now offering some top notch bull calves rich in FOREMOST—MAXIM—VALOR blood lines. Many are out of outstanding A. R. cows, line-bred to Langwater Foremost, A. R.

Federal Accredited No. 112365 *S. C. Bang's Free No. 16*

GIPPY PLANTATION • Moncks Corner South Carolina

NICHOLAS G. ROOSEVELT, *Owner* E. G. CARPENTER, *Manager*

Two of our Herd Sires

1. McDONALD FARMS DEMONSTRATOR

Sire: FOREMOST PREDICTION, A. R.
Sire of 7 first prizes, National Dairy Show, 1941. Grandson of Mixter Faithful and out of Valor's Faithful; 20011.7—976.5—AA (World Record when made).

Dam: VALOR'S JOSELA
12867.9—635.7—A. A full sister to Valor's Hazel; 15435.0—648.1—A (twice-a-day milking). She is ¾ sister to Valor's Premier, one of our herd sires. Josela is a daughter of Langwater Valor, A. R.

2. McDONALD FARMS GUTHRIE

Full brother to McDonald Farms Dathia
11766.0—625.0—G; 11983.7—670.3—D.

Sire: MYHAVEN KING, 12 A. R. daughters—1 with 718, 7 from 601-677. This blood is in demand.

Top female and top bull in the Ohio Guernsey Classic were by King.

Dam: McDONALD FARMS BETTINA
12113.6—683.9—DD.
1 A. R. daughter with 625.0—G. *She is a daughter of Foremost Prediction, A. R.*, and out of Brockton's Sylvia, five daughters in the McDonald herd including one by Myhaven King that was first prize Junior yearling, N. D. S., 1941.

Demonstrator and Guthrie sons out of good A. R. cows for sale. *We have one especially attractive Demonstrator for sale at this time. He is a real one.*

PINE GROVE FARMS • *Binghamton, New York*

GEORGE J. POLLACK
Owner

Federal Accredited - Negative to Bang's Certificate 1974

ZEBA BUNNELL
Herdsman

Normandy Coronet

This blood is in demand

A paternal brother to our bull was second high bull sold in the 1943 Indiana State Sale at $3,700. CORONET is sired by Coronation Prince Steadfast, A. R., that is by Green Meadow Coronation Prince, A. R., out of an A. R. daughter of Green Meadow Coronation King, A. R.

CORONET is out of Maximaid of the Coronets
12997.2—707.8—BB

2 A. R. daughters including Normandy Maxie Royal; 12158.4—618.8—GG. She is sired by a grandson of Maxim of Linda Vista, A. R.

BUY A CORONET SON
(rich in Green Meadow—Maxim blood)

T. B. Accredited . . . Bang's Free

Avalon Guernseys

New Milford, Ohio

THOMAS HARVILLE & SON

Honey Brook Manor Farms

A May Rose Herd Numbering 120 head. Rich in the blood of Langwater Steadfast, "Valiant," "Pharaoh" and "Country Flower"

SENIOR HERD SIRES . . .

LANGWATER HONEY BROOK
Sire: Langwater Countryman, A. R.
Dam: Langwater Daphne, A. R.
14359.6—808.5—AA. A daughter of Aiyukpa Golden Marmion out of a daughter of Aiyukpa Grand Duke, he by Langwater Marmion out of Shuttlewick Levity.

LANGWATER CRAFTSMAN
Sire: Langwater Countryman, A. R.
Dam: Langwater Duteous, A. R.
10443.5—501.6—F. A daughter of Langwater Pharaoh out of a daughter of Langwater Country Gentleman, next dam Langwater Dutiful by "Steadfast" out of "Generous."

JUNIOR HERD SIRES . . .

LANGWATER REGAL
Sire: Langwater Patrician. A son of Langwater Pharaoh out of Langwater Country Flower 15106.3—790.4—A, by Langwater Steadfast.
Dam: Langwater Marion; 6621.7—323.0—GG, in 253 days a daughter of Langwater Valencian out of a daughter of Langwater Countryman. Next dam Langwater Charm 13208.4—700.2—D.

FOREMOST MEMORIAL VALOR
Sire: Foremost Acme, a son of Foremost Royal Valor out of Foremost Lida 17674.8—962.4—CC. Former World record.
Dam: Foremost Quaffodil; 12825.4—643.9—GG, a daughter of Foremost Royal Valor out of Supreme's Kedoria 14821.4—813.7—BB—by Royal Supreme.

BULLS AND BULL CALVES FOR SALE AT PRIVATE TREATY

T. B. Accredited . . . Pa. Bang's Free Herd 2572

A. M. KENNEL

Honey Brook Chester County Pennsylvania

Brookmead Farm

I am happy to announce the sale of Brookmead Farm and the herd to Major and Mrs. Edward Law. They will continue the herd that the late Frank Graham Thomson established and developed over a period of thirty-two years. I have maintained the farm and herd since his death and regret that circumstances make it impossible for me to continue.

I wish to express my appreciation for the courtesy and consideration extended to me from the breeders and The American Guernsey Cattle Club and wish for the new owners a continuation of that same cooperation.

I also desire to announce that Henry Hemmen, who has been manager of the herd and farm for so many years, has been retained in the same position by Major and Mrs. Law.

The May Rose foundation that has been maintained for so many years is now headed by a son and a grandson of Langwater Moonlight, A. R. The son, Langwater Gleeful, A. R., is out of Langwater Queen of Mirth, A. R., while the Junior Sire and grandson of Moonlight, is Langwater Dueller, out of Langwater Angela; 19003.9—940.1—A.

Mrs. Frank Graham Thomson

BROOKMEAD • DEVON, PENNSYLVANIA

1925 - 1943

ELMSTEAD FARM

Accredited for T. B. *Vaccinated for Bang's Since 1936*

HERD SIRES

ELMSTEAD DOLLY'S FOREMOST 227028
Sire: ARGILLA FAITH'S FOREMOST 199393, A. R.
Dam: ELMSTEAD GOLDEN MARIE 334658
A daughter of Argilla Gold Dust 171200, A. R., out of Marie of the Meadows 187203, A. R.
9740.2—597.7—CC

ARGILLA C. PILOT 273998
Seven nearest dams average 15829.53—796.06
Sire: ARGILLA FAIR PILOT 270987
Dam: ARGILLA C. FOAM 509017, A. R.
14543.2—808.1—EE

Since 1929 an *Argilla Bull* has headed the Herd, beginning with the purchase of *Argilla Gold Dust 171200, A. R.*, a son of Dolly's Foremost of High Rock 67827, A. R., out of Ann Lee of Argilla Farm 128138, A. R.; 12560.5—768.5—C. Next *Argilla Faith's Foremost 199393* by Dolly's Foremost out of Argilla Faith 160223, A. R.; 13221.1—695.4—E. Foremost and Gold Dust were ¾ brothers being out of daughters of Langwater Sentinel and were bred to each other's daughters. Inbreeding has been practiced with pleasing results and herd contains animals tracing as many as 5 times to Dolly's Foremost of High Rock in 5 generations.

North Brookfield - Massachusetts

LEWIS E. KING

Our Cows are Making Money for us as well as records

Our D.H.I.A. records for the past six months show an average value of product, above cost of feed of $130.33 per cow or $260.66 per year.

One of our bull calves should help you!

FAIR FIELD FARM

A. R. Moody & Sons **Jacksonville, Vt.**

Stony Brook Farms

North Branch Station, New Jersey

ANNOUNCES

ITS BREEDING PROGRAM OF THE SUCCESSFULLY PROVED HOLLISTON TO STEADFAST CROSS (SEE BULL BUYERS' GUIDE FOR SIRES IN SERVICE). EVERY MILKING FEMALE TESTED FOR PRODUCTION.

SELECTED BULL CALVES USUALLY FOR SALE AT REASONABLE PRICES

Federal Accredited Herd No. 468423 — N. J. Bang's Free Herd No. 207

Recent Additions . . .

Selected at the 1943 Topsfield Sale

WETHERSFIELD LIOTA . . . A daughter of Wethersfield Bellarion, sire of many outstanding show ring winners including Grand Champion, Topsfield, 1942.

WETHERSFIELD LANA . . . Another good Bellarion. She is out of a granddaughter of Golden Coronet of Jean Du Luth.

ROSEWALD LUCY'S DELIGHT . . . A daughter of Langwater Darius (sold in 1940 Langwater Sale for $5,000). She is line-bred on the bottom line to Mussolini (3 daughters hold 9 Class Leader Places).

GREEN MEADS LADY WINSOME . . . A daughter of Langwater County Squire, A. R., and out of a daughter of Langwater King of the Meads, A. R., and Green Meadow Wistaria; (6 A. R. daughters, 3 A. R. sons).

WHIMSY CLOVER BLOSSOM . . . A daughter of Coronation Nobleman that is by a son of Coronation Pharaoh, A. R., out of a daughter of Fra-Mar Farm King—sire of Coronation Leader that sold for $15,000.

At the farm . . . we still can offer a few well bred bulls of proved breeding

HAVEN HILL FARMS • *Rochester, New Hampshire*

T. B. Accredited ∴ *Bang's Free*

WILLIAM H. CHAMPLIN, *Owner* — ANDREW C. WARNER, *Manager*

A View of one of our Farms →

New England Sale Visitors Liked

Brookwood Pierre
302705

Sire: BROOKWOOD RODERICK

Dam: BROOKWOOD POLLY
14223.5—614.8—A
2 A. R. Daughters
Brookwood Polly Pride
12830.5—551.5—FF
11457.4—444.4—A.H.I., 624 T.M.

Sire: Imp. Echo of Myrtle Place
Dam: Shagbark's Ultra Ruth
10800.9—579.5—F
3 A. R. daughters; 2 A. R. Sons

Sire: Imp. Echo of Myrtle Place
Dam: Brabant Rex's Princess Chene
9956.8—450.0—EE
3 A. R. daughters; 1 P. R. son.

One son out of a good cow family now for sale. All dams tested under Advanced Register Herd Test on twice-a-day milking in stanchions.

Hillcrest Dairy Farms on U. S. Route 20 Auburn, Massachusetts

ADNA J. CUTTING, *President and Treasurer*, HILLCREST DAIRY, INC.

A Junior Sire . . .

Riegeldale Emory's Brilliant

Dropped: November 7, 1942

Sire: RIEGELDALE MELBA'S EMORY
A son of His Majesty of Bournedale, A. R., out of GreenMeadow Melba (World Record Cow in F and FF).

HIS DAM

RIEGELDALE MAJESTY'S SUE
10034.9—539.4—G
14101.5—733.6—E
On test 11399.9—621.7—A—264 days

BRILLIANT is a double grandson of His Majesty of Bournedale, A. R., and is line-bred on the bottom line to Klondike Gay Freda—a great producing, A. R. daughter of Foremost's Gay Lad, A. R. BRILLIANT combines the MAXIM—FOREMOST Cross.

T. B. ACCREDITED . . . BANG'S FREE

FAIR FIELD FARMS
Elverson, Pennsylvania

H. B. SHENK, Owner — DAVID SHARP, Herdsman

HERD BULLS

1. **LEA LORD LEVITY KING 310521**
Sire: GREEN MEADS LEVITY KING 288158
Sold for $15,000.
Dam: GREEN MEADS LADY JEAN 588426, A. R.
12418.8—708.2—GG
Daughter of LANGWATER COUNTY SQUIRE

2. **BIRCHFIELD KING JUBELO 289281**
Sire: LANGWATER JUBELO 257536
3 daughters now on test.
Dam: BIRCHFIELD MISSY 466559, A. R.
12612.7—620.4—C
Daughter of LANGWATER MEADOW KING

Limited barn space compels us to sell, shortly after birth, not only bull but also heifer calves, sired by these bulls. Information as to prospective calvings furnished upon applications.

RANDOT FARMS
Methuen, Mass.

LOUIS S. COX, Owner — WILLIAM J. RAYNO, Supt.

RED OSIER GUERNSEY FARMS
STAFFORD
NEW YORK

Will Sell

Florham Venture of Red Osier 310676

3-year-old son of Langwater Country Gentleman 141686 and Maxim's Rutila 505849 at reasonable price. Also some young daughters of his and a few daughters of Flying Hill Country Jubilee, a grandson of Florham Irene 239740.

L. E. WHITLOCK, SR.
Owner

L. E. WHITLOCK, Jr.
Manager

Our Junior Sire

Klondike Hollistar

will intensify the *Cavalier* and *Holliston* blood in our herd and he carries two crosses to *Langwater Foremost, A. R.*

Sire: KLONDIKE HOLLIMOST, A. R.
A grandson of "Foremost" and "Holliston".

Dam: KLONDIKE MAGGIE, A. R.
13002.2—646.6—G
15313.6—802.6—D

A daughter of Argilla Knight, A. R. out of an A. R. granddaughter of Foremost. She is linebred on the top side to Dolly's Foremost of High Rock (one of the breed's greatest production sires) and Upland's Eleanor—a great producing daughter of Langwater Cavalier.

Now is the time to reserve a Hollistar. His sons out of good A. R. cows are usually for sale.

Accredited for T. B. 112325 . . . Negative to Bang's 5

Hazelwood Farms
Chester, South Carolina
R. B. Caldwell, Owner

Langwater Monologue

Senior Herd Sire

Sire: LANGWATER CHALLENGER

Dam: LANGWATER MONABELLE
12312.5—648.8—DD

This mating makes him a double Grandson of LANGWATER MOONLIGHT. MONOLOGUE is being bred to daughters of LANGWATER KING OF THE MEADS AND LANGWATER COUNTY SQUIRE.

His sons are now available from these matings.

Federal Accredited No. 379701 *State Bang's Free No. 183*

LEA FARM • *Salisbury Connecticut*

ALBERT J. EARLING
Owner

RALPH PERKINS
Herdsman

ARBOBESS FARMS
Present . . .
Fairlawn Peerless Draftsman 283283

Sire: GREEN MEADOW PEERLESS 192437, A. R.
Dam: GLENBURNIE VANGELINE 2D 517888
11203.6 M.—570.2 F. Cl. FF
13168.3 M.—681.9 F. Cl. D

Bull calves available out of high test dams

Federal T. B. and N. J. Bang's Accredited

ARTHUR E. JONES
Owner

R. MCNAMARA
Manager

Mail Address—**R. D. No. 1. Flemington, N. J.**

BULL CALVES

From herd averaging 400 lbs. fat in D. H. I. A. twice-a-day milking.

sired by
WHIMSY RANGER 321444

His Dam and Sire's Dam average 812 lbs. fat.

PINE GROVE FARMS
CHESTER DEPOT, VERMONT
E. A. VOSBURGH, OWNER

Add Some Glamour To Your Breeding Program!

Two Sons of KLONDIKE GLAMOUR, A. R. carry on

Mobjack Ace

Dropped: November 18, 1938

Sire: KLONDIKE GLAMOUR, A. R. Sire of the 1st prize get, Virginia, 1936, 35 A. R. daughters, 2 over 800 lbs. fat, 9 over 700 lbs. and 20 over 600 lbs. fat.

ACE COMES FROM ONE OF OUR BEST FEMALE LINES

A Full Sister

MOBJACK ALTHEA 3d
12823.7—711.0—GG

His Dam

MOBJACK ALTHEA
16036.9—818.0—A

ACE comes from our Dimple family. Dimple of Mobjack has 8 A. R. daughters and there are over 80 descendants of Dimple in our herd.

Two More Herd Sires

MOBJACK VAGABOND
Dropped: October 27, 1938

Sire: LANGWATER VAGABOND, A. R.
Sold of $16,500
He is by Langwater Countryman, A. R. out of Langwater Valencia; 952.7—A.

Dam: LANGWATER VALKYRIE, A. R.
13977.4—583.9—AA
She is by Langwater Pharaoh, A. R., out of Valentine of Langwater, A. R.
3 A. R. daughters, 2 A. R. sons.

MOBJACK GAY LADDIE
Dropped: June 8, 1940

Sire: KLONDIKE GLAMOUR, A. R. (see above)

Dam: MOBJACK ROSE DIMPLE
16735.0—801.0—CC
She is also out of the Dimple line.

GAY LADDIE is a full brother to Mobjack Laddie that is sire of daughters that sold for $1,350 and $1,100 in the 1943 Klondike Sale.

BOTH LADDIE and ACE are sons of KLONDIKE GLAMOUR, A. R.
The first daughters of Ace are just starting to freshen.
Hold the trump card . . . An ACE son—rich in GLAMOUR

Bull calves by these three sires are usually for sale.

Federal Accredited Herd No. 319787 *State Bang's Free No. 85*

MOBJACK FARM • MATHEWS VIRGINIA

MRS. L. B. HOLLERITH *and* DAUGHTERS, *Owners*

A JUNIOR SIRE • His First Calves Are Now Arriving

To Further Strengthen Our Green Meadow Blood

We Selected . . .

◀ CORONATION FAMOUS

Dropped: June 10, 1941

Sire: CORONATION MAJESTY
A son of Fra-Mar Farm King, sire of Coronation Leader that sold for $15,000. Majesty is out of Coronation Melba, 13001.2—804.5—GG (one A. R. daughter with 11764.4—706.5—GG).

2nd Dam: GREEN MEADOW MELBA
15342.9—963.9—FF

FAMOUS is out of Coronation Frances, 10803.5—492.7—F, a daughter of Coronation Prince, A. R., out of a daughter of Langwater Philosopher, A. R. He is line-bred to Green Meadow Minuet, 14433.8—708.7—F; 19093.0—864.2—A.

FAMOUS doubles up the blood of Green Meadow Coronation Prince *top* and *bottom*.

RESERVE a FAMOUS bull calf for your herd.
NOW IS THE TIME—*Get Famous Inheritance.*

MARK W. STEVENS, *Owner*
NELSON EINHOUSE, *Manager*

NORMAN'S KILL FARMS
Glenmont, New York

HERD SIRES

Beverly's Golden Secret Ajax

Sire: LOMA SENSATION'S AJAX
Sire: Shuttlewick Ajax
Dam: CLOVERLAND BLOSSOM
10319.8—5.27%—543.9—AA
Dam's Sire: Loma Premier

Beverly's Ferdinand Chieftain

Sire: MARJOHNELLE FERDINAND JAMES
Sire: Langwater Ferdinand
Dam: PENASA BONNIE BEAUTY
10898.0—5.08%—553.8—BB
10301.5—5.19%—535.0—AHI
5 years over 500, D. H. I. A.
Sire: BONNIE BRAE PROGRESS
Dam: CHIEF'S BEAUTY OF SILVER LAKE
16209.3—757.2—A, 11 years

BEVERLY FARMS
Capac, Michigan

E. S. EVANS—Owner BERT HARTT—Manager

CHERUB

Type Plus Production Guernseys

★

Our herd sires are line-bred *Cherubs* on top and bottom sides of their pedigrees.

Our females are also top and bottom line-bred *Cherubs*.

They have been selected for generations for size, type and good udders and high production.

We occasionally have choice line-bred Cherub youngsters for sale—either males or females. It will be a pleasure to quote you our reasonable prices.

ROSEDALE FARMS
Chaska, Minnesota

GUERNSEYS • DUROCS
R. I. REDS • AIREDALES

BUYERS

Here is a real opportunity to add proved blood lines that will come through for you.

Coker Bred Guernseys Make Good

This month . . . We offer
FOUNDATION CATTLE
and
a few choice bull calves
rich in the blood of
COKER SILVER OPHIR
and
COKER SILVER GRAPE

Federal Accredited Herd No. 40718

S. C. Bang's Free No. 34

Interested parties please write: J. F. CLYBURN

Coker Pedigreed Seed Co.
HARTSVILLE - SOUTH CAROLINA

J. P. MORRIS, *Herdsman*

For MAXIMS in Maryland

come to

Knightongale Farm

Now using the Third Quail Roost Maxim Sire. Every cow on continuous Guernsey Herd test. All records made under practical farm conditions and two-time milking.

Now Featuring, for quick sale at Farmer's prices,—Line-bred Maxim sons of QUAIL ROOST KING BELL BUOY.
A son of Quail Roost Maxim King. 6 nearest dams are 808 lbs. fat. Grand Champion, Maryland Field Day, 1943, Junior Champion, Maryland Field Day, 1942.

FEDERAL ACCREDITED No. 481109
STATE BANG'S FREE No. 2310

KNIGHTONGALE FARM
EDGEWATER, MARYLAND

LEROY H. HERSEY

In the Pacific Northwest, Visit

MIDDALE GUERNSEY DAIRY

On the Main Pacific Highway, 7 miles due north of Vancouver, Wash.

Here you will find offspring of:

WEY ACRES HONESTY'S GRANDEE, half-brother to the junior herd sire at Langwater Farm and—

MIDDALE PRIDE, son of *Grandee* and out of *Sheik's Playful of Middale*, reserve champion cow at the Pacific International and high cow in Class AaA, with a record production of 743.2 lbs. fat, 13898.1 lbs. milk, test 5.35%. Test cows all on two-time milking.

Write today for latest sales listings

MIDDALE GUERNSEY DAIRY

ARTHUR MOULTON, Owner-Manager Mail address: RIDGEFIELD, WASHINGTON

Kitchener Farm Guernseys

A Kitchener Bred Heifer topped the 1943 Topsfield Sale going to Flying Horse Farm at $6,000 . . .

A HERD SIRE

McDonald Farms Fearless

Dropped: June 26, 1940

Sire: **Myhaven King, A. R.** His sons and daughters are in demand. A son and a daughter were top male and female in the 1943 Ohio Guernsey Classic.

Dam: **Aiyukpa L. Queen;** 11177.3—653.1—G. She is a daughter of Aiyukpa Levity-King that is an A. R. son of **Shuttlewick Levity, A. R.**

Fearless carries a strong infusion of Langwater King of the Meads, A. R., and Levity breeding close-up in his pedigree.

A Typical Fearless

◀Kitchener Charm

Dropped: November 14, 1942.

2nd prize calf at Topsfield Spring Show and first at Rochester this fall.

These and others equally as promising will be tested as they freshen.

Both Fearless and Fashion Plate are being used on our best foundation cows strong in the blood of **Dolly's Foremost of High Rock** (more 700 lb. daughters than any other sire) and **Lute of Indian Ridge,** foundation of the Musical family. **Her son**—strong in Levity inheritance through Aiyukpa L. Czar, A. R.—is also in use in our herd. ▶

Backed by Popular Blood Lines and Top Production

A Kitchener Bred Guernsey completed a Class Leading record within the year—Gem of Kitchener in sixth place in AA with 17634.2—997.7

A HERD SIRE

McDonald Farms Fashion Plate

Dropped: September 3, 1940

Sire: **Foremost Prediction, A.R.** Sire of 7 firsts at the National Dairy Show 1941. Noted for his ability to transmit show type and uniformly good udders to his daughters.

Dam: **Dorothea of Olentangy,** 10348.6—585.6—DD.
First prize 3-year-old, N. D. S., Md., N. Y., 1938.

Fashion Plate is a full brother to McDonald Farms Dorothea; 12024.6—604.0—G; 1st prize two-year-old, N. Y. 1941. **He is rich in the best of Langwater Foremost and Valor's Faithful breeding.** His daughters show extremely nice udder development.

A Typical Fashion Plate

Kitchener Desire ▶

These and others equally as good will be tested as they freshen.

FOR SALE . . . Line-bred bull calves rich in these proved lines and sired by Fearless or Fashion Plate. **Note the typical daughters pictured. Their gets are most pleasing.**

Send for prices and complete description of bull calves now offered.

T. B. Accredited 243954 — *Bang's Free 86*

R. B. HAYDEN, *Owner* — **Kitchener Farm** — A. C. BARNARD, *Manager*

Billerica, Massachusetts

Riggins Farms INC.

MAXIMS

HEADED BY . . .

QUAIL ROOST KING FERDINAND

A double grandson of High Point Prince Maxim, A. R.

More 800 lb. daughters than any other Guernsey sire.

FERDINAND is being bred to our best cows.

Cows rich in Maxim blood.

Cows rich in the blood of Caumsett Taxpayer.

70 Head—Bull calves out of many of our best foundation cows.

Write for a price on a son of QUAIL ROOST KING FERDINAND

HERD T. B. AND BANG'S ACCREDITED

Rea Riggin and Sons, Inc.

MUNCIE, INDIANA

The inheritance and breeding of

OUR JUNIOR SIRE

Flying Horse Promise

is in demand

DID YOU REALIZE . . .

KITCHENER ROYAL LUTE

top female in the 1943 Topsfield Sale at $6,000

is 100% the same blood as ALFALFA FARM PRIMROSE

OUR JUNIOR SIRE . . .

Flying Horse Promise

is a son of Alfalfa Farm Primrose

WORLD RECORD

17564.5—1083.9—BB

T. B. AND BANG'S ACCREDITED (VACCINATED)

FORGES FARM, Inc.

PLYMOUTH - MASSACHUSETTS

T. W. PRENTICE, Manager

HAPPYHOLME FARMS

Present Junior Herd Sires:

HAPPYHOLME EXPECTATION 331138

Sire: HAPPYHOLME HULDA'S PHARAOH 287831 son of Bethany Pretorian, A. R., out of Escalon Hulda, A. R.

9455.1 m., 551.6 fat FFF (T.M. 610)
11427.9 m., 672.8 fat D (T.M. 668)
11376.7 m., 637.2 fat AAA (T.M. 610)
12393.8 m., 695.9 fat A (T.M. 730)
15408.5 m., 834.8 fat A (T.M. 1095)
15607.3 m., 786.1 fat AA (T.M. 1095)
13558.1 m., 731.2 fat A (T.M. 1093)

Dam: ESCALON DORIE 363672 A. R.

9840.2 m., 471.5 fat EEE (T.M. 610)
11771.9 m., 541.7 fat CCC (T.M. 610)
16087.8 m., 731.5 fat A (T.M. 1095)
19267.7 m., 846.1 fat AA (T.M. 1094)
20820.0 m., 884.6 fat A (T.M. 1095)

HAPPYHOLME ROYAL INDEPENDENCE 324484

Sire: ESCALON HILDA'S ROYAL 215011, A. R. proved son of Highland Royal Prince, A. R. and full brother to Escalon Hulda, A. R., out of Escalon Hilda, A. R.

8285.3 m., 491.8 fat EEE (T.M. 610)
7897.0 m., 466.9 fat CCC (T.M. 610)
3 A. R. daughters, 1 A. R. son

Dam: HAPPYHOLME ANSON'S SUGAR 412240, A. R.

8894.5 m., 403.7 fat EEE (T.M. 610)
*22046.8 m., 1006.9 fat A (T.M. 1095)

*This is the highest milk record and second largest fat record in the west, when made.

Young bulls under service-age usually available

HAPPYHOLME FARMS • Lodi, California

GEORGE W. EMDE, Owner — ALBERT DEBOY, Herdsman

FOR SALE:

Holliston of Burger's Place 325679

intensely bred to Langwater Holliston on both sides of his Pedigree

Sire: SANTA CRUZ HOLLISTON CHINO 289184 is making good in one of the best grade herds in the State, he an inbred son of Holliston Royal of Rockingham, the coming Century Sire. Chino's Dam, Santa Cruz Holliston Val 540264, is on test now, she a full sister to Santa Cruz Holliston Voca, A. R.; 14340.8—705.3—Class EE, she out of Santa Cruz Violet Rose, A. R.; 12677.2—648.7—Class AA, that has 4 A. R. daughters with over 600 lbs. fat, all in immature classes.

Dam: SUSIE OF WHIDBY ISLAND 499630, that has D. H. I. A. records of 13734—805.2 in 12 months, (see Guernsey Breeders' Journal, March 15, 1940, Page 468) and 15810—946.2 in 14 months lactation, all on twice-a-day milking and farm care. Sire: Chuckanut Lester 186546, brother to Chuckanut Linneta, whose record of 13156.9—823.9 in Class GG, was World Record for over four years. Susie's Sire is also brother to Darigold Prince, whose daughter, Chuckanut Elegance, holds World Record in Class BBB with 14710.8—797.7. Susie's Dam is line-bred to Yeoman's King of the May.

HOLLISTON *was born June 16, 1942, is big for his age, has very good conformation and color, is also a sure breeder.*

Burger's Place • Encinitas, San Diego Co., California

ALBERT BURGER, OWNER

Rocky Home Guernsey Dairy

D. W. BUCKEL & SONS

P. O. Box 225 ▪ Lakeside, Calif.

Presenting our Senior Herd Sire . . .

Lustre of Arizona Farms 235589

Sire: RIPPLING RUBY'S ROYAL
7 A. R. daughters, 8 records average:
10126.0 m., 489.8 f.
6 in immature classes, 1 in triple letter class

Dam: ARIZONA FARMS LENA, D.H.I.A. record:
7808 m., 374.5 f.
(288 days as a 2 year-old on 2-times milking)

"LUSTRE" is a double grandson of
JULIAN'S RIPPLING RUBY 179040
14078.9 m., 592.4 f., CCC
(Class leading record when made)

"LUSTRE'S" daughters are individuals with lots of excellent dairy conformation and have square udders that are strongly attached. They are milking from 50 to 60 pounds milk per day on 2-times milking with their third lactations.

☆ *Bull calves usually available by* LUSTRE *and out of Dams that have records of 500 lbs. B. F. or better in 305 days on 2-times milking.*

HOLMWOOD GUERNSEYS

Are not only heavy producers of Golden Guernsey milk but are bred along popular blood lines as well. Our Foundation Sire, **Foremost Laurentic Lad** was a line-bred Dolly's Foremost bull tracing in his pedigree five times to Langwater Foremost. Lad's daughters have produced up to 674.7 lbs. fat in 305 days; a few others have crowded the 600 pound mark and many others have produced from 400 to 500 lbs. fat. All official D. H. I. A. records, milked twice-daily with machines and carrying calves. Few bulls of the breed can show greater production.

Our present Senior Sire is **Chedco Honeyboy,** sired by Chedco Coronation King (son of Coronation Levity) and out of Chedco Honeysuckle with a recent record of 800.3 lbs. fat in Class A (subject to final verification and approval, bred for AA). This gives Honeyboy an average of 850 lbs. fat in his three nearest dams. We now have five of his daughters in milk. These are unusually gentle, show wonderful type and good udders with an average production dairy close to 40 lbs. per month with first calves.

Our Junior Sire, **Western Glow Developer,** is sired by McDonald Farms Developer (a son of Foremost Prediction) and out of a great **Darigold Prince** daughter, **Darigold Queen** that has a record of 544.7 lbs. fat in Class GGG and 633.0 in Class AAA. Her dam is Bear Canyon's Ruby with records up to 710.3 lbs. fat in BBB, a former World Record cow.

Now offering a few typy well-grown bulls sired by Chedco Honeyboy and out of high producing dams at pre-war prices.

Holmwood Guernsey Farm

R. 1, Turlock, California

W. A. HOLMBERG, Owner

Introducing...

WINDALE FARMS

With the help of these two outstanding bulls and a number of top females, we hope to develop one of the good herds of the Mid-West.

CORONATION LEADER

Sold 1943 for $15,000. One daughter sold for $6,000 at Trenton, 1943. Among the daughters on test one has made 6757.8 M., 338.5 F., Cl. GgG, in 239 days; another 9096.5 M., 467.8 F., Cl. G, in 328 days.

DAM

CORONATION LEVITY

10115.0—577.6—GG
15252.0—867.0—A
1 A. R. Daughter, 1 A. R. Son
Coronation Levity Gem—11431.6—607.1—G
Chedco Coronation King, A. R.
A daughter, Chedco Aileen, sold for $2,500 at Topsfield.
Out of Shuttlewick Levity by Green Meadow Coronation Prince

SIRE

FRA-MAR FARM KING

Sire: **GREEN MEADOW CORONATION KING**

Dam: **GREEN MEADOW CLARE**
10816.6—509.4—G

Sire of:

Coronation Golden Rod—15526.7—829.4—DD
Coronation Amy—16536.5—678.0—DD
Coronation Fancy—13809.2—613.4—G

RAEMELTON CORONA

1st Prize Jr. Yearling National Dairy Show 1940
Junior Champion National Dairy Show 1940

Sire: RAEMELTON SUNNY TRIUMPH, A. R.
17 Daughters average 13182—648, mature equivalent.
A Son of Green Meadow Tranquil—14736.2—801.5—E
4 A. R. Sons

Dam: LANGWATER CORONAL
14380.2—670.4—D
14366.5—724.1—A
Daughter—Raemelton Coronet—14630.6—595.7—EE

2nd Dam: LANGWATER CORONET
12811.5—679.0—D
Daughters—Langwater Coronation—11353.6—577.6—G
Langwater Cora—15653.5—710.4—D
Langwater Coronet 2d—13112.6—570.0—DD

3rd Dam: MOONLIGHT'S CORONET OF JEAN DU LUTH
13997.0—706.0—A
2 A. R. Sons—Langwater Moonlight
Langwater Ptolemy
Daughters—Langwater Crescent—14432.0—735.1—BB
Langwater Corona—14070.4—652.0—D
15066.4—749.2—A

[Future advertisements will tell you more of our blood lines and foundation females.]

Visit us - - You are always welcome

We are located 18 miles northeast of Columbus Ohio

WILLIAM L. KLINE, Owner **GALENA, OHIO**

BONNIBELL FARM

Phone 981-W
Route 1, Box 146
One mile East of Vancouver
On Evergreen Highway
VANCOUVER, WASHINGTON

Home of CORONATION WESTERN LAD, A. R.
CORONATION WESTERN KING
McDONALD FARMS EMBASSADOR

CORONATION WESTERN LAD has 9 A. R. daughters that average 10643.8 lbs. milk, 493.5 lbs. fat, all except one on twice-a-day milking, 3 in triple letter. One daughter Lad's Hattie of Middale just finished with 15579.9—731.3—BB.

GREEN MEADOW CORONATION PRINCE, A. R.
20 A. R. sons
35 A. R. daughters
48 records average:
11740.9—602.6
38 in immature classes
Coronation Melba
*13001.2—804.5—GG—1095 T. M.
Coronation Levity
10115.0—577.6—GG—1095 T. M.
15252.0—867.0—A—1094 T. M.
Green Meadow Joan
18894.7—854.5—A
Green Meadow May Star
14960.3—760.6—F

AIYUKPA L. CORONET
12155.7—641.1—G
Sold 1931 for $3900.00
1 A. R. son, 2 A. R. daughters
Green Meadow Gem
12575.2—614.1—BB—1095 T. M.

*Class Leader

GREEN MEADOW COURAGEOUS, A. R.
4 A. R. sons
15 A. R. daughters
21 records average:
11204.2—562.0
18 in immature classes
Green Meadow Consort
15183.0—848.7—E
Green Meadow Wistaria
15963.9—807.8—A

GREEN MEADOW CORONATION PRINCESS
1 A. R. son

AIYUKPA LEVITY-KING, A. R.
6 A. R. sons
12 A. R. daughters
22 records average:
10402.1—559.2
Aiyukpa L. Blanche
18648.8—892.1—AA—1095 T. M.
Aiyukpa Levity Coronet
13231.4—730.5—AA—730 T. M.

GOLDEN CORONET OF JEAN DU LUTH
12253.5—729.7—FF
15485.9—968.8—AA
Sold 1931 for $1650.00.
3 A. R. sons, 8 A. R. daughters

LANGWATER HORATIUS, A. R.
Sold 1922 for $16,000.00
20 A. R. sons
14 A. R. daughters

IMP. GREEN MEADOW IRIS
11463.2—630.6—D
1 A. R. son, 1 A. R. daughter.

LANGWATER STEADFAST, A. R.
Sold 1920 for $25,000.00
33 A. R. sons
33 A. R. daughters
38 records average:
12802.1—643.3
28 in immature classes

CORONATION QUEEN OF BEAVER-RIDGE
167241—743.5—C
2 A. R. sons

LANGWATER EASTERN KING, A.R.
Sold 1924 for $35,000.00
24 A. R. sons, 43 A. R. daughters

SHUTTLEWICK LEVITY
16896.0—804.4—G
3 A. R. sons, 4 A. R. daughters

GOLDEN NOBLE OF THE LAKES, A. R.
3 A. R. sons
11 A. R. daughters
18 records average:
11532.7—609.0

JEAN DU LUTH CORONET
20004.0—952.3—AA
Sold 1922 for $8000.00
2 A. R. sons, 5 A. R. daughters.

For Sale

Bull calves rich in these blood lines and out of high producing dams . . .

B. ROYCE, Owner • VANCOUVER, WASHINGTON

It Never Happened Before in All Guernsey History

The immature daughters of Langwater County Squire have set a new standard for production of both milk and butter fat.

LANGWATER COUNTY SQUIRE 216866

NEVER BEFORE has any Guernsey sire had three class leading daughters all in two-year-old classes.

NEVER BEFORE 21 A. R. daughters with 22 records in two and three-year-old classes, all records above 535 pounds of fat and all but one above 581 pounds fat.

NEVER BEFORE 21 A. R. daughters with 22 records in two year and three-year-old classes with every record above 12,000 pounds of milk.

NEVER BEFORE out of 22 A. R. records in two and three-year-old classes have ten been above 700 pounds butter fat and 18 above 600 pounds butter fat. No other Guernsey sire has had such high, uniform milk and butter fat production among 21 two and three-year-old daughters.

The tested daughters of Squire were unselected, practically all daughters being tested at either two or three years of age.

Compare these records with those of the daughters of any other sire.

21 A. R. Daughters, others on test.
22 A. R. records, all immature.

*GREEN MEADS LADY WILLOW
15344.0 M., 815.5 F., Class GG
*GREEN MEADS LADY DESIRE
14864.8 M., 800.8 F., Class FF
*GREEN MEADS LADY TOPAZ
14178.2 M., 794.3 F., Class FF
GREEN MEADS LADY PENELOPE
14950.6 M., 715.1 F., Class G
14556.7 M., 750.1 F., Class DHI
GREEN MEADS LADY DELIGHT
14165.7 M., 747.7 F., Class EE
GREEN MEADS LADY DEVOTION
13911.2 M., 737.3 F., Class EE
GREEN MEADS LADY MIRTH
13376.5 M., 711.6 F., Class D
GREEN MEADS LADY MARION
14925.0 M., 711.1 F., Class E
GREEN MEADS LADY JEAN
12418.8 M., 708.2 F., Class GG
GREEN MEADS LADY FAIR
12875.6 M., 671.2 F., Class G
GREEN MEADS LADY ALTA
12562.6 M., 670.8 F., Class G
GREEN MEADS LADY LAUREL
14834.5 M., 662.2 F., Class E
GREEN MEADS LADY WILMA
13864.0 M., 661.9 F., Class GG
17213.9 M., 804.3 F., Class AA
GREEN MEADS LADY WILDA
12086.1 M., 661.6 F., Class FF
GREEN MEADS LADY WELCOME
12055.8 M., 609.4 F., Class GG
GREEN MEADS LADY JAYN
12281.1 M., 605.8 F., Class FF
GREEN MEADS LADY WINSOME
13474.8 M., 600.9 F., Class FF
GREEN MEADS LADY PHLOX
12961.7 M., 592.6 F., Class FF
GREEN MEADS LADY WANDA
12013.8 M., 588.9 F., Class GG
GREEN MEADS LADY THELDA
13037.8 M., 581.5 F., Class F
GREEN MEADS LADY WISTARIA
12321.8 M., 535.7 F., Class G

Average 13502.77—678.83
All records in 2 and 3-year-old classes
*Class Leader

A few young Squire sons for sale.

GAYLORD GUERNSEY FARMS

Box 1618 - Oklahoma City

Negative to Bang's Disease T. B. Accredited 400540

E. K. GAYLORD, Owner T. H. HAYTON, Manager

ERNEST BEROUSEK, Herdsman

Pebble Hill Presents . . .

KING'S HEIR'S CORONET

JUNIOR HERD SIRE

If inheritance means anything

"CORONET" *should be good - - - -*

His Sire

CORONATION KING'S HEIR

is making an enviable record at Spar Hill Farm, where he has fifteen daughters with A. R. records averaging 12695.1 milk, 625.7 fat, all made as two-year-olds and all in double letter classes. Two of his daughters sold this year for $2,250 and $2,050 respectively.

His Dam

GLENBURNIE GEM 2d

This cow is a beautifully uddered daughter of **GLENBURNIE INDEPENDENT** (3 A. R. sons and 41 A. R. daughters). She has two A. R. records, both in immature classes of

13252.5 milk, 735.6 fat, EE
14204.7 milk, 784.5 fat, BB

His full sister,

SPAR HILL PRIMROSE

has a record of 12490.3 milk and 725.4 fat, in GG

"CORONET" has been bred to some of our best A. R. Dams and his calves are now arriving. His sons should prove good investments.

Pebble Hill Farm

DOYLESTOWN, PA.

F. N. & T. M. SHAW, Owners

JOHN R. TAIT, Herd Manager

ELMCREST FARM

Herd Sires

GAYHEAD'S IN-BRED

A son of GAYHEAD'S IMPERIAL out of GAYHEAD'S LADY BELLA, 17176.6—812—B (*Subject to final verification and approval and bred for BB*).

GREEN MEADS KING ALLEGRO
(Sold for $15,000)
A son of GREEN MEADS LEVITY KING

JOHN O. AND BERTHA T. YEOMANS, Owners — LARRY KLAUS, Manager

COXSACKIE, NEW YORK

THE DAMS of our herd bulls are CATHEDRAL DOROTHY'S LASS with 18814.8 M., 1043.3 F., Class BB, former World Record, all double letter classes at that time, and CATHEDRAL ROSE RILMA with 16881.5 M., 863.6 F., Class F, class leader. All our young bulls are from A. R. tested dams.

Green Tree Farms
TOWN LINE, NEW YORK

Herd Sires:

LAW-WILL BARGEN

Line-bred top and bottom to our great Pearl family.
75% of the herd—95 head carry the blood of Imp. Pearl of Grand Fort.
19168.7—803.5—A

Sire: LAW-WILL'S GENERAL
His daughters are milking up to 65.8 lbs. per day.

Dam:
REUBEN'S BARBARA OF LAW-WILL
14043.4—666.3—CC
He is a full brother to Law-Will Barbara's Beauty—13770.0—548.9—FF (considered by many to be one of the best cows in our herd).

CHARLESCOTE PATRON

Sire: LANGWATER PETER, A. R.
7 A. R. daughters average 13923.9—714.7—2 Class Leaders.

Dam: CHARLESCOTE BELDAME
10856.2—603.6—FF
A daughter of Langwater Hilarity

Bulls of this breeding usually for sale

Federally Accredited - Bang's Certificate

Law-Will Farm • ***Hope, R. I.***

Estate of F. L. Williams

Introductory Advertisement

OF

The Asgrow Dairy

Senior Herd Sire—

PHILLIPS CLIMAX 36:42:7

Sire—GREEN MEADOW PEERLESS
Dam: ULTRA MAID OF PHILLIPS FARM
30—A—15823.0—748.8
By PRINCE OF BIRCHWOOD
5 year DHIA Average—435 lbs. butter fat

We will have some calves for sale, both male and female, out of cows of Green Meadow breeding with herd improvement test records and by this good bull.

ASSOCIATED SEED GROWERS, INC.

T. B. and Bang's Accredited

CLARKTOWN, MILFORD, CONNECTICUT

E. B. CLARK, Manager — C. VISSERS, Superintendent — O. S. COOK, Herdsman

The Hollinicks Are Arriving

Our Sire . . .

KLONDIKE HOLLINICK

is backed by 1000 pound production inheritance + popular blood lines.

Six paternal brothers and sisters to Hollinick sold for $7,250 or **an average of over $1,208** per head in the 1943 Klondike Sale.

Sire: KLONDIKE HOLLIMOST, A. R.
Line-bred to Langwater Holliston—foundation sire of the Levitys.

Dam: KLONDIKE JETTE
18238.3—930.3—DD
19678.0—1010.0—A
A daughter of Argilla Knight, A. R., 5 sons or daughters sold for $7,750 or an **average of $1,550.**

Hollinick sons are now for sale.

T. B. Accredited . . . Bang's Free

MILTON FARMS
Arden, North Carolina
F. E. LYKES, OWNER

LEVITY BRED SIRES

Argilla Caesar, A. R.

His Daughters produce

Milk	Fat	Class
14543.2	808.1	EE
11924.0	713.1	G
13086.3	681.5	FF
11839.3	654.2	G
12401.2	613.0	F
11179.2	610.7	GG
11121.2	601.6	G
12272.6	540.9	G
10622.5	515.2	G

9 A. R. daughters average 12088.9—638.3

His daughters have a right to produce . . .

CAESAR is out of the LONG DISTANCE CHAMPION OF THE BREED. Palotterie of High Rock; 4 records over 900 lbs. fat, including one of 17435.3—954.8—A. *CAESAR* is by Aiyukpa L. Czar—*A DOUBLE GRANDSON OF LEVITY.*

His daughters sell . . .

One brought $1,600—The other $1,075 at the 1943 Topsfield Sale.

PINE MANOR LEVITY'S LEGACY

Sire: LANGWATER CORPORAL, A. R.
11 A. R. daughters including:
Pine Manor Lotus
14293.2—645.1—G
She is dam of top female in the May Royal—Steadfast Sale at $5,100.

HIS DAM

GREEN MEADOW LEVITY
13961.0—707.6—FF
Sire: GREEN MEADOW CORONATION KING
Dam: SHUTTLEWICK LEVITY
3 A. R. daughters, including:
Aiyukpa Levity Queen
14040.7—732.3—AA
Coronation Levity
15252.0—867.0—A
"Levity" was Senior and Grand Champion, National Dairy Show 1927 and 1929.

His daughters sell . . .

One brought $3,000 — Another $1,600.

Bull Calves by these two Levity sires are usually for sale

Groton House Farm • Hamilton, Mass.

P. O. IPSWICH, MASS.

FREDERIC WINTHROP, *Owner* *T. B. Accredited No. 461376 . . . Bang's Free No. 51* WILFRED JORDAN, *Manager*

Herd Sires

VALOR'S FASHION, A. R. ▶

A son of Langwater Valor, A. R., out of a great producing A. R. daughter of Langwater Foremost, A. R.

27 A. R. daughters—records include:

10731.4—630.7—DD
11890.1—629.6—FF
11020.4—644.2—E
10412.7—600.4—GG
12363.0—602.7—GG
11610.9—612.8—GG

A December Fashion Special

Bull calf dropped June 1, 1943. He is sired by Valor's Fashion out of an A. R. daughter of Supreme's Trojan, son of Royal Supreme, A. R. **This calf comes from our good Ultra Gem female line—she being dam of Fritzlyn Genius, A. R.**

◀ **ANTIETAM GYPSY KING**

Sire: LANGWATER VAGABOND, A. R.
(recently sold for $16,500)

A daughter sold in the 1943 Guernsey Sale **for $8,100.**

Dam: VALLEVUE COUNTRY COLLEEN, A. R.
14433.5—689.0—GG

A daughter of Langwater Countryman (herd sire at Langwater). A son sold in the Topsfield Sale for $6,600.

GYPSY KING carries an inheritance of breeding that is in demand.

A King Son, dropped August 12, 1943 and out of Fritzlyn Angelette, a granddaughter of Langwater Merrymaker, is for sale.

◀ **FRITZLYN XMAS GIFT**

Sire: FLORHAM JUPITER, A. R.
23 A. R. daughters

5 average 12994.6—720.8
10 average 11911.0—657.8
15 average 11504.5—621.1

Dam: FRITZLYN GEM'S PRIDE
14800.7—725.9—B

A member of the Ultra Gem family.

Give Your Herd a Christmas Gift

Bull calf dropped: May 7, 1943. He is sired by FRITZLYN XMAS GIFT and out of a daughter of Florham Rampart.

FRITZLYN FARMS • Pipersville, Pennsylvania

WM. F. FRETZ, Owner — *Federal Accredited 43775 ∴ Bang's Free Certificate 385* — G. E. LeWORTHY, Manager

Pacific Coast Breeders

Attention

WE OFFER A SON OF

SNAPSHOT, 18 MONTHS OLD

Langwater Steadfast
Canadian 312918

Double great grandson of Langwater Steadfast. This bull calf was born September 28, and is a fine, large calf. He is out of the good brood cow, Foremost Marose 506981, with a Canadian R. O. P. record of 13993 lbs. milk and 736 lbs. fat in Class GG. She is the dam of five daughters and one bull. Her first daughter, Superlative's May Royal 735096, has just finished an A. R. record in Class BB of 15431.0 lbs. milk, 766.6 lbs. fat (subject to final verification and approval and registration of calf), and her second daughter has completed an A. R. record in Class F of 10429.2 lbs. milk and 507.0 lbs. fat. Both Marose's daughters were tested with milking machines.

Berryland Fruit & Dairy Farms, Ltd.

E. M. GILLAND
General Manager

Haney, British Columbia, Canada

ARTHUR HIGGENS
Herdsman

Coolbranch Farm
Churchville,
Harford County, Maryland

STEADFAST LINE-BREEDING through sons of Saugerties Africander and Langwater Rameses.

HERD SIRES { **BEECHWOOD RULER** / **COOLBRANCH PEONY'S GUARDY**

Accredited No. 424348 ***Negative No. 249 Md.***

JOSEPH FRANCE, Owner — ***Address all communications to*** **1409 MERCANTILE TRUST BUILDING - BALTIMORE, MARYLAND** — JOSEPH H. WEBB, Manager

We Are Pleased

with the acceptance of our breeding program.

The Duke progeny are in demand

Congratulations to Mr. J. M. McDonald and K. C. Sly upon the purchase of **SAVADA FARMS PRISCILLA D.** for $1,100 at the 1943 N. Y. State Sale.

Also . . . our appreciation to Maple Lane Farms, Inc., Greenport, L. I., upon the selection of SAVADA FARMS NORMA D. And . . . D. A. Long, Amenia, N. Y., upon the selection of SAVADA FARM'S LASS.

Our Senior Sire . . . **McDONALD FARMS DUKE.** A son of Foremost Prediction, A. R., out of Yokum Ann; **15817.3—846.2—CC,** (a daughter of Green Meadow Watchful, A. R.).

DUKE SONS FOR SALE

SAVADA FARMS

Whitesboro, R. D. 1, New York

Please address correspondence to
HENRY M. BROWN, Owner, 491 FRENCH ROAD, UTICA 4, N. Y.
GEORGE RIKERT, Manager

Our Herd Sires

Franchester Collegate, A. R.

First 9 daughters tested have 11 records averaging, 7577.0 milk, 402.1 fat.

All 11 records in immature classes, 6 in triple letter classes, and all, 2 milkings daily.

Sire: GREEN MEADOW CONSTANT, A. R., a son of Langwater Steadfast.

Dam: FRANCHESTER SILVAN: 11226.6 milk, 607.6 fat, Class D. A daughter of Langwater Shah.

Franchester Scimeter

10 daughters now on test all very promising and all beautiful uddered heifers.

Sire: LANGWATER SHAH, A. R., a grandson of Langwater Steadfast.

Dam: EMERITA OF MONTFAUCON; 15322.4 milk, 750.3 fat, Class B.
A great granddaughter of Langwater Steadfast. Bull calves of the above breeding usually for sale and occasionally a female.

Herd Accredited for T. B. and Bang's

SUNNYDALE FARM

Union City, Indiana

CLAUDE L. MANGAS, *Owner*

BASQUAERIE FARMS

HERD SIRES

GREEN MEADS GAY DEFENDER 312990

Sire: GREEN MEADS LEVITY KING 288158
Sold for $15,000.
Dam: GREEN MEADS LADY DELIGHT 658213
14165.7 Milk, 747.7 Fat, Class EE

FLYING HORSE SELECT'S DRUMMER 321031

Sire: ALFALFA FARM SELECT 235004
Sire of Flying Horse Select Primrose, Class Leader
12816.2 Milk, 815.5 Fat, Class GG
Dam: ALFALFA FARM FLUTE 442406
4 Class Leading records
15961.3 Milk, 970.4 Fat, Class AA

MR. AND MRS. FRANCIS V. CRANE, Owners — WINSLOW BLANCHARD, Manager

Millis, Massachusetts

The Starr Farms

HERD SIRES:

A son of —LANGWATER ALEXANDER
ALEXANDER'S ZENUS

A son of—LANGWATER COUNTRYMAN
LANGWATER MONOPOLY

HERD DAMS:

Family Blood Lines that trace from Tested A. R. cows.

Get the latest Bull Lists from—

ROY FICKIES, Manager — **Elkhart, Indiana**

LAWGUERN FARM

presents . . .

ITS HERD SIRES

SENIOR

Lawguern Steadfast 303491

Sire: LANGWATER VAGABOND 231275
(Sold for $16,500)
Dam: BROADWATER GLORIA 431355
12495.4 M., 645.3 F., Class EE
S.: Langwater Peter Pan 116859
65 A. R. daughters

JUNIOR

Lawguern Lea 335170

Sire: LANGWATER MONOLOGUE 289245
(Double Grandson of Langwater Moonlight)
Dam: GREEN MEADS QUEEN JALNA 553483
15016.5 M., 772.2 F., Class AA
12149.1 M., 614.0 F., Class GG
S.: Langwater King of the Meads 196128
33 A. R. daughters—sold for $12,500.

Steadfast and Lea will eventually be mated to each others daughters, also to 7 of our brood cows, that combine the blood of Langwater Mixter, Langwater Hornet, Yeoman's King of the May, the Monogram and Lenfesty families of Birchfield and Biscoe Farms. They will be mated to 23 daughters of Birchfield Reliable and 10 double granddaughters. Reliable is sired by Langwater Meadow King (out of full sister to Langwater King of the Meads). His dam is Birchfield Faith; 664.2 fat in G. Six young daughters of Green Meads Merry Sheik, (Langwater County Squire and daughter of Langwater King of the Meads) will be used in our breeding program.

We have 7 daughters on hand and 25 females of above breeding safely in calf to Steadfast. *Several of his heifer calves are now offered for sale.*

MR. & MRS. CLINTON J. LAW

P. O. Box 458 - Mankato, Minnesota

OUR SENIOR SIRE

Langwater Country Squire

Sire: LANGWATER COUNTRYMAN
(S) LANGWATER MERRYMAKER
(D) LANGWATER COUNTRY FLOWER 15106.3—790.4—A
Dam: LANGWATER LOVELY 11961.2—636.9—F
(S) LANGWATER PHARAOH
(D) LANGWATER LIVELY 18079.1—895.3—AA

We have a few of his bull calves on hand and twenty A. R. cows with records up to 811 lbs. fat to freshen to his service in the next two months.

LONE PINE FARMS
BUCYRUS, OHIO
D. G. ARNOLD, *Owner* PERCY L. JONES, *Manager*

SHELDEGREN FARM

The home of over 100 head of

Practical Guernseys

Every cow tested every year

Sons of the following bulls have been used during the past 20 years.

YEOMAN'S KING OF THE MAY
LANGWATER FOREMOST
SAUGERTIES AFRICANDER
DOUGLASTON PRINCE ROYAL
LANGWATER COUNT
FOREMOST CROWN PRINCE

PRACTICAL bull calves usually available whose 13 nearest dams average over 700 lbs. fat.

T. B. — BANG'S VACCINATED - ACCREDITED

HARRY F. KOCH
Manager

Greenfield, Massachusetts

Meadow Vista Guernseys

Bull calves by:
LYNBROOK ROYAL RELIANCE 298589
VALLEYWOOD VALIANT WARRIOR 242173
and out of
LANGWATER SOUTHERNER'S daughters

T. B. FREE HERD . . . BANG'S FREE HERD

F. B. Rawlings, Owner
SANDERSVILLE, GEORGIA

The Cottage Farm

Bedens Brook Road
SKILLMAN, N. J.

A new small select herd, founded on Steadfast—May Rose blood lines. Herd headed by

CAUMSETT DEFENDER

Sire: **Caumsett Dynamo**

Dam: **Caumsett Country Joan**

Owner: MRS. FREDERICK W. BECKMAN
Manager: MARVIN C. HUNT

Erinton . . .

A small herd of select

Green Meadow Bred Guernseys

headed by

BROADLAND CHAMPION

and

ERINTON MARCELLINE

Both are line-bred to BROADLAND BORDER KING, A. R., (former National Grand Champion and a son of Green Meadow Coronation King, A. R.).

Many of Our Females

Are also rich in the best of GREEN MEADOW blood lines.

T. B. ACCREDITED . . . BANG'S FREE

Queenstown, Maryland

G. DE S. CANAVARRO, *Owner* — SPENCER DASHIELL, *Herd Manager*

BUY A BULL CALF

sired by

BIRCHFIELD MAJESTY

A son of Langwater Modeler out of an A. R. daughter of Langwater Meadow King, A. R.

out of daughters of

CANOE BROOK CHIEF, A. R.

A son of Rockingham Ultra Royal and Imp. Beda II. of West Lane; 16370.6—742.4—A. First daughter of Birchfield Majesty from this breeding has just finished a record.

LANE FARM MAJESTY'S MISS BETSY
10150.6—530.3—GG

CEDAR LANE FARM

Swansea Center, Massachusetts

MRS. W. R. LANE, Owner — CARL L. ERICKSON, Manager

A Herd Sire . . .

Langwater Frolic

A daughter . . . Maple Lane Frolic's Rosebud just completed a record of **11562.8 lbs. milk, 605.6 lbs. fat, Class CC.** Frolic combines the best of Langwater blood lines top and bottom.

Sire: LANGWATER PHARAOH. 50 A. R. daughters, 42 A. R. sons.
1 daughter over 900, 4 over 800, 12 over 700, 24 over 600. 10 of Pharaoh's progeny averaged $2,200 in the 1936 Langwater Sale.

Dam: LANGWATER MERRIMENT
14184.7—707.3—E; 15932.3—748.3—A.
One of the highest record daughters of Langwater Countryman, A. R.

2nd Dam: SHUTTLEWICK QUEEN OF JOY
15803.4—778.1—A
Sold for $8,100.

3rd Dam: LANGWATER LEVITY
12785.9—662.2—EE
5 A. R. daughters average 13777.7—676.9 and include Shuttlewick Levity; 16896.0—804.4—G (she dam of Shuttlewick Mirth; 13633.6—706.1—G).

THIS MONTH . . . We are offering 2 very attractive Frolic sons out of high record A. R. dams rich in the best of Africander blood lines.

Write us about the Frolics

MAPLE LANE FARMS

Kingston, New York

A. H. Chambers, Owner — T. J. Doyle, Superintendent

Federal Accredited Herd 81336
N. Y. Abortion Free 171

Just A Road Sign to the Land of GOLDen Guernseys

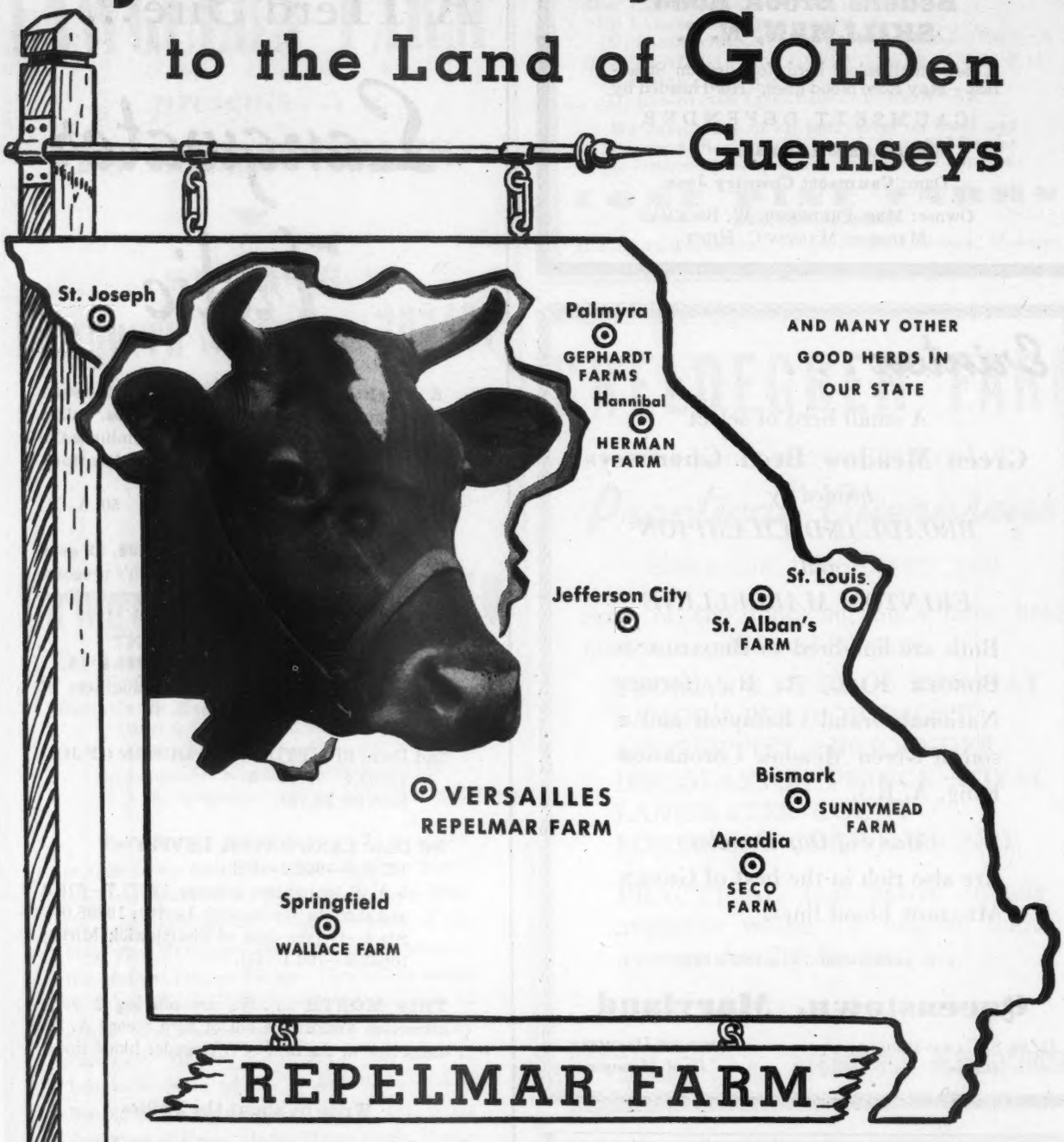

Did you know that our Douglaston Baron Fairfax sired by Douglaston Crown Prince out of Superbs Flower

NOW...

is assisted by GAYHEADS LEGATEE sired by Coronation Herald out of Gayheads Levity

REPELMAR FARM ★ VERSAILLES, MO.

C. VAN LANDUYT
Manager

INQUIRIES WELCOMED

The Wistars Are Producing

His First Daughters Bred at Bethany-Homestead

	Milk	Fat	Class	Days
BETHANY WISTAR'S MAY	14067.2	661.7	F	
BETHANY WISTAR'S AUGUSTA	5946.5	274.02	G	160
BETHANY WISTAR'S BESS	7681.2	338.73	G	204
BETHANY WISTAR'S LONA	7715.2	430.98	G	261

Our Senior Sire

◄Green Meads Wistar, A. R.

Sire: LANGWATER KING OF THE MEADS

Dam: GREEN MEADOW WISTARIA

15963.9—807.8—A

A great brood cow

3 A. R. sons; 6 A. R. daughters average 656.5 lbs. fat, all immature.

FULL SISTERS TO WISTAR

Green Meads Queen Winona
13981.7—700.3—GG

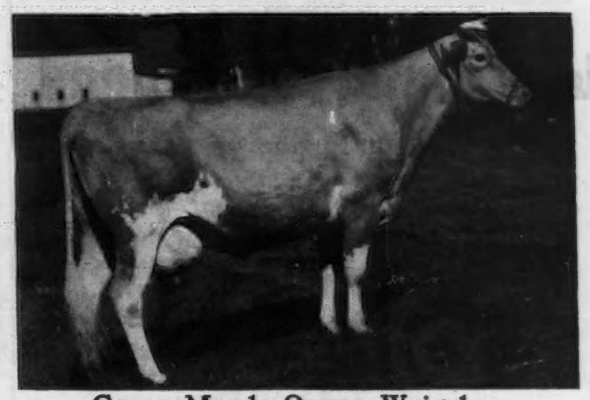

Green Meads Queen Weigela
12743.0—736.3—C

WISTAR is also a full brother to Green Meads Queen Wistful; 13373.0—666.5—BB and Green Meads Queen Wistaria; 13708.4—599.2—GG.

WISTAR is also a full brother to Chedco King of the Meads (Junior Sire at Chedco Farm).

Wistar sons out of really top A. R. cows are now available.

T. B. Accredited 136265 **Bang's Free Certificate 1345**

BETHANY-HOMESTEAD FARMS, INC.

BYRON S. MILLER, ***President*** **Honesdale, Pennsylvania** Please address all correspondence to **COREY C. GAREY,** ***Manager***

TWO BROOKS FARM

Basking Ridge
New Jersey

Senior Sire . . . SEQUEL THESPIAN

Sire:
CLARA'S HEARTSEASE BUTTERFAT
13 A. R. daughters
2 Class Leaders
2 daughters sold for $1500 each and one for $2400.

Dam:
◀ BRIGHT LAD'S ACTRESS
11915.5—580.0—G—610 T. M.
19146.6—980.5—C—4th Place
4th aged cow N. D. S., 1940.

Junior Sire: TWO BROOKS CARILLON, a son of Clara's Heartsease Butterfat and Hilltop Butterfat Bella; 13601.3—727.7, Class E, dam of Antietam Bella; 13660.9—655.0—GG.

C. W. BAIRD, *Owner* — *Accredited T. B. and Bang's* — J. W. WOLFORD, *Manager*

BROLANE'S VAGABOND

A son of

Langwater Vagabond

has gone

Out West

Will offer his calves FOR SALE this spring

BROLANE FARMS

Morrill, Nebraska

Torrington, Wyoming

B. E. LANE — BRUCE W. LANE

Address corresponce to
BRUCE W. LANE, MORRILL, NEBRASKA

Monte Rosa Guernsey Farm

T. B. and Bang's Free

Males and females for sale by our Senior Herd Sire, HIGHCROFT ROSALIE'S CHERUB 274002, and out of cows with records up to 549 lbs. fat.

L. L. (MONTE) RUMGAY

Rt. 2—Box 236 **Oregon City, Oregon**

OAK ARBOR GUERNSEYS

40 HEAD REGISTERED GUERNSEYS
All Born on This Farm

100% Foremost Blood. T. B.—Bang's and Mastitis Free.

Sire: ROYAL VALOR'S FOREMOST PRINCE 284080
Son of that great Bull FOREMOST ROYAL VALOR 229913

2nd Sire: DOUBLE SUPREME'S FOREMOST VALOR 295705
Son of FOREMOST DOUBLE SUPREME 237716 and out of Foremost Nymph 506993—a daughter of May Royal's Valor 146509.

Sons of VALOR out of PRINCE'S daughters FOR SALE

MR. AND MRS. R. F. CLARKE
Owners

GASTON, OREGON, Route 1

HORSE SHOE FALLS FARMS

Headed by sires backed by the best of

Foremost-Mixter Hardwick-Pharaoh and Levity blood lines

HERD SIRES

Foremost Hermes, A. R.

Sire: FOREMOST ROYAL BLEND
Dam: FOREMOST LOYALTY
18229.0—856.8—CC

The Hermes get is most pleasing. Many prominent Guernsey judges have remarked about the uniformity of the Hermes get (good udders).

Provost's Bailiff

Sire: HARDWICK'S PROVOST
Dam: HARDWICK'S BLOSSOM
13133.8—730.2—A
1 A. R. son, 2 A. R. daughters

He is a double grandson of Mixter Hardwick, A. R., and Royal's Contentment, 16696.2—815.6—A.

ALSO

Langwater Beacon

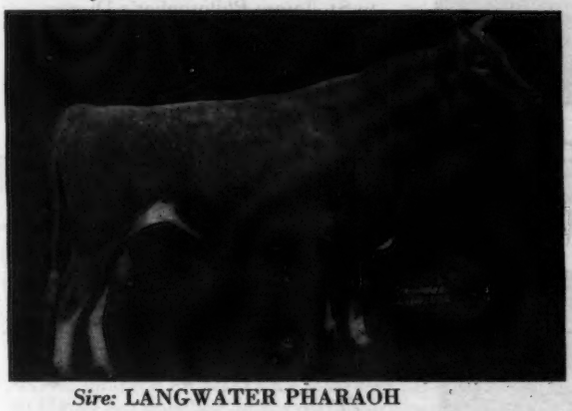

Sire: LANGWATER PHARAOH
Dam: LANGWATER QUEEN OF JOY
15394.4—673.4—BB

HIS FULL SISTER

LANGWATER JOYCE
13831.0—705.3—GG
1 A. R. Daughter
Langwater Joy

LANGWATER BEACON IS BRED RIGHT

He combines the best of Langwater blood lines top and bottom and is out of a granddaughter of LANGWATER LEVITY.

Beacon is rich in the blood of

PHARAOH—VALIANT—LEVITY, ETC.

Today in our herd . . . We have 15 daughters of well-bred bulls. *They are a beautiful lot with nice udders and good straight tops.*

BULL BUYERS

We can now offer one of the Beacon—Hermes Cross. Bull Calf by Langwater Beacon out of Horse Shoe F. Bertha. Bertha is an A. R. daughter of Foremost Hermes out of a daughter of Langwater Colonial. This calf carries an infusion of Foremost-Langwater and Levity blood lines.

HORSE SHOE FALLS FARMS • *Shannock, Rhode Island*

GEORGE P. CLARK, Owner T. B. Accredited No. 116790—Bang's Accredited Cerificate No. 2 ALFRED C. BROWNING, Manager

NORMANDY FARM
GUERNSEYS

Our Two Levity Bred Sires

◀ Normandy Levity King

Dropped: September 28, 1939

Sire: **CORONATION ILLUSTRIOUS 23 nearest dams average 796. He is by Langwater Philosopher out of a 649.6 lb. fat, Class F daughter of Green Meadow Coronation Prince, A. R.**

Illustrious is a paternal brother to St. James Philosopher's Dipper that sold for $6,500 and was Grand Champion, N.D.S.

Both Come From the Same Great Female Line

Dam	*Second Dam*	*Third Dam*
CORONATION LEVITY GEM	CORONATION LEVITY	SHUTTLEWICK LEVITY
11431.6—607.1—G	15252.0—867.0—AA	16896.0—804.4—G

◀ Normandy Levity Prince

Dropped: March 11, 1942

Sire: **CORONATION PRINCE STEADFAST, 19 A. R. daughters. He is sired by Green Meadow Coronation Prince, A. R. out of a great producing A. R. daughter of Green Meadow Coronation King, A. R.**

Congratulations to Rancho Santa Ynez, Santa Ynez, California, upon the purchase of Normandy Prince Wistar at the 13th Indiana Sale for $3,700. He was second top bull sold and better than a ¾ brother to our herd sire *Normandy Levity Prince.*

FOR SALE

Select young bull calves rich in the best of Green Meadow and Levity inheritance are now available.

T. B. Accredited No. 472911 . . . Bang's Accredited No. 1451B

MR. AND MRS. H. C. KRANNERT, ***Owners***
KENNETH TATE, ***Manager***

NEW AUGUSTA, INDIANA

PHOTO TAKEN APRIL 1, 1943.

Buy the rich production inheritance of . . .

FLORHAM YEOMAN, A. R.

Sire: LANGWATER COUNTRY GENTLEMAN, A. R.
2 daughters with over 1000 lbs. fat. He has sired 5 Class Leading daughters. His daughters have made 20 records over 700 pounds of fat.

Dam: A WORLD CHAMPION
FLORHAM IRENE, A. R.
14646.9—905.0—G
World Record

"Yeoman" now has 24 A. R. daughters. His sons out of good A. R. cows or cows now on test are for sale.

Lookout Farms • LAKE GENEVA WISCONSIN

GILMORE & CHANDLER

Indiana Sales Service

Conducted by the State Association, stands ready to serve you in selecting or disposing of quality Guernsey cattle, located in the heart of the mid-west dairy section.

LET YOUR WANTS BE KNOWN.

Write, A. W. TELFER, *Secretary*

Indiana Guernsey Breeders' Association
223 Lafayette Life Building
Lafayette, Indiana

HOLLOW HILL FARM

now offering a son of

Convent's Petrarch

Sire:
FOREMOST NOBLE CRAFTSMAN
(a double grandson of Valor)

Dam:
CONVENT PRIMROSE 2D
16347.5—880.7—B
(made on two-time-milking)

Convent's Guadacanal

born April 17, 1943

Dam:
CONVENT'S GARDENIA
9427.8—472.7—G
9079.8—442.4—EEE
8524.6—414.1—CCC
12052.1—578.5—AAA
10618.1—521.2—AAA

Sire: TWENTY GRAND, A. R.
Dam: CONVENT BESSIE, A. R.

"A Small Herd of Select Breeding Guernseys"

Accredited Certificate No. 85652 *Negative Certificate 62*

MR. AND MRS. PAUL MOORE, *Owners* — RAYMOND F. BENHAM, *Herd Manager*

Convent, New Jersey

Guernsey Pedigree Specialists

Established in 1915

Two color typewritten or ditto pedigrees, one copy up to several hundred on blanks for loose-leaf herd registers or on blanks not punched for covers for surplus stock for sale.

CATALOGUES FURNISHED FOR AUCTION OR PRIVATE SALES.
MOUNT HOPE PRECISE OR COMMERCIAL OR OTHER TYPES OF INDEXES PREPARED.
DAM-DAUGHTER COMPARISONS FIGURED.

Price Schedule

Number of Ancestors	Size of Blank	Typewritten (Two color) 1 copy	Ditto (Two color) 10 copies	20 copies
14	8½" x 11"	$.90	$1.25	$1.50
14	14" Square	1.25	1.50	1.75
30	14" x 16"	1.50	2.00	2.25
30	4¼" x 7¼"	.90	(Pocket	loose-leaf
62	14" x 17"	2.50	2.75	3.00
124	17½" x 23½"	5.00	(On cardboard, suitable for framing)	

NOTE: On all ditto pedigrees, 10 or 20 copies, there is no additional charge for master copy. NOTE: Special prices quoted on total number of animals in herd on loose-leaf, 30 and 62 ancestor blanks.

In ordering pedigrees, please furnish name and herd book number and date of birth of animal to be pedigreed, as well as name and herd book number of sire and dam and grandsire and grandam on both paternal and maternal sides.

Send for samples and prices direct to

Ithaca Sales and Pedigree Company
513 NORTH TIOGA ST., ITHACA, NEW YORK
Telephone 3522

Select from our 600 head

We offer at reasonable prices
Good Guernsey Cows
and well-bred heifers.

Tuberculin and Bang's Tested

LAUREL LOCKS FARMS

Pottstown, Pennsylvania

Eth-Mead GUERNSEY FARMS NORTHVILLE, MICHIGAN

Line Breeding the "Best to Best"

Green Meadow Top and Bottom

In 1936 we recognized the prepotency of Green Meadow-Coronation breeding as to type and production. These conclusions led to the purchase of Green Meadow Foreman, a grandson of Green Meadow Coronation King, and 18 of his daughters. We have made 23 three-time records on 18 of his daughters, that have averaged **12136.8 M., and 634.7 F.** We have also purchased daughters of Coronation Duke, Coronation Pharaoh and Green Meadow Constant, and we have daughters of Coronation Rose King and Coronation Pharaoh's son, Rosemount Courageous.

These cows have been bred to such bulls as Coronation Monarch, a son of the great cow, Green Meadow Marietta; 14858.0 M., 861.6 F., in Class C, and a paternal brother to the National Grand Champions, Wyebrook Matchless, Alfalfa Farm Philosopher, and St. James Philosopher's Dipper; Coronation Forester, a son of Green Meadow Coronation Prince, and grandson of Green Meadow Coronation King; Coronation Duke, a Levity-bred bull; and in a lesser degree to Coronation Ajax, grandson of Green Meadow Coronation Prince and Langwater Philosopher.

As Junior sires we are now using Eth-Mead Foreman, a son of Green Meadow Foreman out of a former Class Leader in DDD; Eth-Mead P Coronation Prince, a Coronation Forester son out of Meadow-Gold Priscilla; 13534.4 M., 691.9 F., Class E; 14188.3 M., 733.7 F., Class AA, a Green Meadow Foreman daughter from one of our best cow families; and Douglaston Baron Kinloss, a son of Douglaston Crown Prince, that carries Green Meadow Coronation blood thru his dam.

This herd is line-bred to the best of Green Meadow-Coronation blood, and carries Levity blood thru Coronation Duke, Itchen King of Cowham Farm and Douglaston Baron Kinloss.

We are offering :

Eth-Mead FR Coronation King
Born June 6, 1942

Sire:
CORONATION FORESTER
12 A. R. daughters
Frostilla of Birch Brae
18520.8—909.5—BB
19746.9—975.0—AA
Frolic of Birch Brae
12421.3—656.8—G

Dam:
MEADOW-GOLD BLANCHETTE
11572.1—666.3—AA
7557.2—426.6—G—730 T. M.

GREEN MEADOW CORONATION PRINCE
35 A. R. daughters, 121 A. R. sons
Coronation Levity
15252.0—867.0—A

GREEN MEADOW FIDES
11829.0—557.5—AA, in 292 days.

GREEN MEADOW FOREMAN
30 A. R. daughters
Eth-Mead F. Blossom Queen
13485—801—AHI
(subject to final verification and approval)

MEADOW-GOLD BLANCHE
3 A. R. daughters

Eth-Mead Coronation Duke
Born: March 11, 1943

Sire:
CORONATION FORESTER
(see above)

Dam:
MEADOW-GOLD DUKE'S QUEEN OF JOY
8963.8—473.6—GHI
8834.3—478.5—CHI
12867.1—646.7—A

GREEN MEADOW CORONATION PRINCE
35 A. R. daughters
21 A. R. sons
Coronation Melba
13001.2—804.5—GG

GREEN MEADOW FIDES
11829.0—557.5—AA, in 292 days
2 A. R. sons, 1 A. R. daughter

CORONATION DUKE
11 A. R. daughters
Meadow-Gold Duke's Bethel
14981.0—769.5—E
Eth-Mead Gold Charm
10765.1—576.0—F
10979.8—589.7—DHI

MEADOW-GOLD MAY QUEEN
8340.8—423.6—GGG
11780.1—652.5—CC
10097.5—512.9—AHI

Also bull calves by Eth-Mead Foreman and Eth-Mead P Coronation Prince

Bang's and T. B. Accredited

Grand River and Wixom Road • Northville, Michigan

MRS. E. M. BRICKER, Owner — CARLETON CUTLER, Manager

300 GUERNSEYS
headed by
Coronation Victor

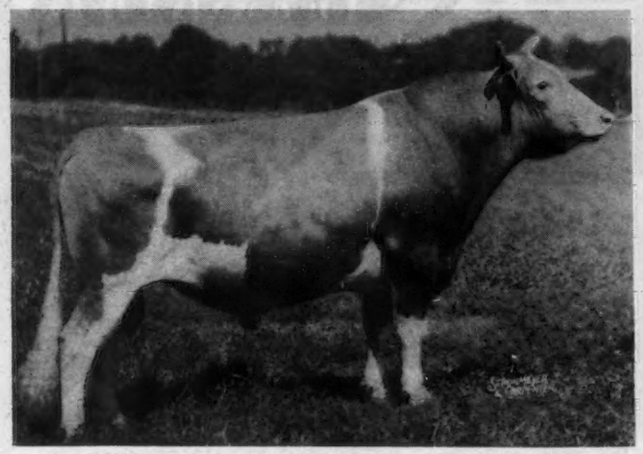

233508

"LEVITY"
all of the way

CORONATION PHARAOH 212818, A. R.
1 A. R. Son
8 A. R. Daughters
14 records average
12148.4—608.7
12 in immature classes
Coronation Glory
14357.8—702.8—AHI—1002 T. M.
Coronation Aurora
16092.6—760.1—BB—1094 T. M.
Coronation Caroline
13412.5—740.8—B—1095 T. M.

GREEN MEADOW LEVITY 379048
13961.0—707.6—FF
14909.4—696.3—AA
730 T. M.
Jr. Champ.
1st Young Herd
Brockton Fair, Mass. 1934
1st Heifer 18 mos. under 2 yrs. N. Y. State Fair '34
1st Get of Sire
1st Graded Herd
N. Y. State Fair
Brockton Fair, Mass., 1934

*Class Leader

GREEN MEADOW CORONATION PRINCE
125281, A. R.
20 A. R. Sons
35 A. R. Daughters
Coronation Melba
13001.2—804.5—GG—1095 T. M.
Coronation Levity
15252.0—867.0—A—1094 T. M.
Green Meadow Joan
18894.7—854.5—A

LANGWATER FLIRT 283999
12601.2—644.1—G
4 A. R. Sons, 1 A. R. Daughter

GREEN MEADOW CORONATION KING
109429, A. R.
16 A. R. Sons
27 A. R. Daughters
Green Meadow Melba
*15342.9—963.9—FF
Green Meadow Lustre
*16371.8—978.3—D
Douglaston Coronation Queen
13860.7—803.3—DD—1095 T. M.
Green Meadow Minuet
19093.0—864.2—A—1095 T. M.

SHUTTLEWICK LEVITY 101850
16896.0—804.4—G
Sold 1924 for $25,500
3 A. R. Sons, 4 A. R. Daughters

GREEN MEADOW COURAGEOUS 81810, A. R.
4 A. R. Sons
15 A. R. Daughters
Green Meadow Consort
15183.0—848.7—E

GREEN MEADOW CORONATION PRINCESS
134448
1 A. R. Son

LANGWATER PHARAOH 98719, A. R.
43 A. R. Sons
50 A. R. Daughters
Langwater Valencia
17508.9—952.7—A—1095 T. M.

IMP. QUEEN'S FAIRY OF HILLSIDE 137117
13372.1—649.6—F
4 A. R. Daughters

GREEN MEADOW STEADFAST 87625, A. R.
3 A. R. Sons
8 A. R. Daughters
Green Meadow Rosalind
16246.1—817.1—B

CORONATION QUEEN OF BEAVER RIDGE
85274
16724.1—743.5—C
2 A. R. Sons

LANGWATER STEADFAST 31672, A. R.
33 A. R. Sons
33 A. R. Daughters
Langwater Angela
10903.9—940.1—A

LANGWATER LEVITY 70293
12785.9—662.2—EE
Sold 1924 for $15,000
5 A. R. Daughters

The Greatest Lineup of Consecutive Dams in Guernsey History:

GREEN MEADOW LEVITY
13961.0—707.6—FF
14909.4—696.3—AA—730 T. M.
Sold for $17,500

SHUTTLEWICK LEVITY
16806.0—804.4—G
Sold for $25,500
Grand Champ. N. D. S. 1927-1929
3 A. R. Sons, 4 A. R. Daughters

LANGWATER LEVITY
12785.9—662.2—EE
Sold for $15,000
Grand Champion N. D. S.
5 A. R. Daughters

ENTIRE HERD NEGATIVE TO T. B. AND BANG'S TESTS

GAYOSO FARMS • *Horn Lake, Mississippi*
(On Highway 51, 14 miles South of Memphis)

WILLIAM R. KENT & ASSOCIATES, Owners — JOHN W. COLEBANK, Manager

Following Through
with
Chedco Admiral 326764

Born
Dec. 22, 1942

GOOD GAYOSO GUERNSEYS

Concentrating "LEVITY" on all sides

CHEDCO CORONATION KING 241118, A. R.
8 A. R. Daughters
8 records average
10072.3—526.3
8 in immature classes
Chedco Lilla
12107.1—660.1—DD—1094 T. M.
Chedco Cherubin
11296.6—560.6—FF—1095 T. M.
Chedco Selma
11132.4—549.3—GG—1095 T. M.

CHEDCO MOONLIGHT 393802
13433.5—738.8—AA—1095 T. M.
1 A. R. Daughter
Chedco Honeymoon
10908.6—614.7—G—1095 T. M.
13548.6—752.9—AA—1094 T. M.

CORONATION ROSE KING 238549, A. R.
2 A. R. Sons
28 A. R. Daughters
35 records average:
10664.1—535.2
34 in immature classes
Pine Manor Crown Jewel
14550.8—833.2—DD
Coronation Memoir
11764.4—706.5—GG—1094 T. M.

CORONATION LEVITY 466316
10115.0—577.6—GG
15252.0—867.0—A—1094 T. M.
1 A. R. Son, 1 A. R. Daughter
Coronation Levity Gem
12745.4—647.3—B—1095 T. M.

AIYUKPA LEVITY-KING 2D 191122, A. R.
10 A. R. Daughters
13 records average:
11252.1—601.5
9 in immature classes
Chedco Westeria Ruth
12642.7—758.2—AA—1095 T. M.
Chedco Marie
14574.0—714.5—A—1095 T. M.
15049.6—756.8—A—1095 T. M.

CHEDCO MOONBEAM 217484
11986.0—750.6—FF—1095 T. M.
1 A. R. Son, 3 A. R. Daughters
Chedco Moonrise
16025.9—717.8—GG—1095 T. M.

GREEN MEADOW AMBLER 199077, A. R.
4 A. R. Sons
38 A. R. Daughters
Ambler's Chelly of Gwynllan
12909.8—727.7—D—1095 T. M.

GREEN MEADOW ROSAMOND 317416
14218.1—803.7—C—1094 T. M.
1 A. R. Son, 1 A. R. Daughter

GREEN MEADOW CORONATION PRINCE 125281, A. R.
20 A. R. Sons
35 A. R. Daughters
Coronation Melba
13001.2—804.5—GG—1095 T. M.

SHUTTLEWICK LEVITY 101850
16896.0—804.4—G
Sold 1924 for $25,500
3 A. R. Sons, 4 A. R. Daughters

AIYUKPA LEVITY KING 130508, A. R.
6 A. R. Sons
12 A. R. Daughters
Aiyukpa L. Blanche
18648.8—892.1—AA—1095 T. M.

SHUTTLEWICK MIRTH 129736
13633.6—706.1—G
Sold 1924 for $11,100
5 A. R. Sons, 4 A. R. Daughters

CRAMOND HORATIUS 81664, A. R.
3 A. R. Sons
12 A. R. Daughters
Chedco New Year
13571.7—900.6—A

ELISE OF THE OAKS 92187
10567.8—540.7—F
13357.7—710.7—C
3 A. R. Daughters

His Dam:

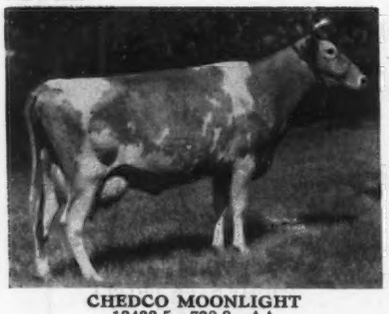

CHEDCO MOONLIGHT
13433.5—738.8—AA
1 A. R. Daughter

His Full Brother:

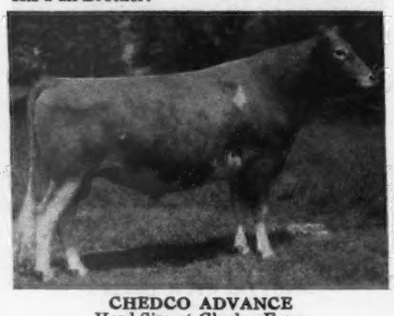

CHEDCO ADVANCE
Herd Sire at Chedco Farm

His Full Brother:

CHEDCO COLONEL
Herd Sire at Flying Horse Farm
Sire of Argilla Cereus sold for $4,050 Trenton Sale.

ENTIRE HERD NEGATIVE TO T. B. AND BANG'S TESTS

GAYOSO FARMS • *Horn Lake, Mississippi*
(On Highway 51, 14 miles South of Memphis)

WILLIAM R. KENT & ASSOCIATES, Owners — JOHN W. COLEBANK, Manager

Adding
"Fame" to "Levity" *through*
Coronation Fame
311109

GOOD GAYOSO GUERNSEYS

Junior Sire now in service at GAYOSO FARMS supporting the greatest group of LEVITY-BRED herd sires ever assembled on any one farm.

CORONATION MAJESTY 271077
Met with accidental death at 2 years of age

GREEN MEADOW FROLIC 373671
13853.8—664.1—G
1 A. R. Daughter
Coronation Frieda
11162.0—550.8—GG—1095 T. M.

FRA-MAR FARM KING 201927, A. R.
17 A. R. Daughters
19 records average:
11870.8—556.7
18 in immature classes
Coronation Golden Rod
15526.7—829.4—DD—1095 T. M.
Coronation Amy
16536.5—678.0—DD—1095 T. M.

CORONATION MELBA 481509
13001.2—804.5—GG—1095 T. M.
1 A. R. Daughter
Coronation Memoir
11764.4—706.5—GG—1094 T. M.

GREEN MEADOW CORONATION KING
109429, A. R.
16 A. R. Sons
27 A. R. Daughters
33 records average
13325.3—690.5
28 in immature classes
Green Meadow Melba
*15342.9—963.9—FF
Green Meadow Lustre
*16371.8—978.3—D
Douglaston Coronation Queen
13860.7—803.3—DD—1095 T. M.
Green Meadow Minuet
19093.0—864.2—A—1095 T. M.
Green Meadow Rosamond
14218.1—803.7—C

GREEN MEADOW FRIEDA 317413
11836.2—695.6—G
1 A. R. Daughter

GREEN MEADOW CORONATION KING
109429, A. R.
27 A. R. Daughters
Green Meadow Tranquil
14736.2—801.5—E
Green Meadow Levity
13961.0—707.6—FF

GREEN MEADOW CLARE 271706
10816.6—509.4—G
2 A. R. Sons

GREEN MEADOW CORONATION PRINCE
125281, A. R.
20 A. R. Sons
35 A. R. Daughters
Coronation Levity
15252.0—867.0—A—1094 T. M.

GREEN MEADOW MELBA 384421
*15342.9—963.9—FF
2 A. R. Daughters

GREEN MEADOW STEADFAST 87623, A. R.
3 A. R. Sons
8 A. R. Daughters
Green Meadow Rosalind
16246.1—817.1—B

CORONATION QUEEN OF BEAVER RIDGE
85274
13561.6—624.4—F
16724.1—743.5—C
2 A. R. Sons

GREEN MEADOW COURAGEOUS 81810 A. R.
4 A. R. Sons
15 A. R. Daughters
Green Meadow Consort
15183.0—848.7—E

SPRINGSIDE FLORA 165195
10135.2—524.3—G
2 A. R. Daughters

*Class Leader

Concentrating the Blood of

GREEN MEADOW CORONATION KING

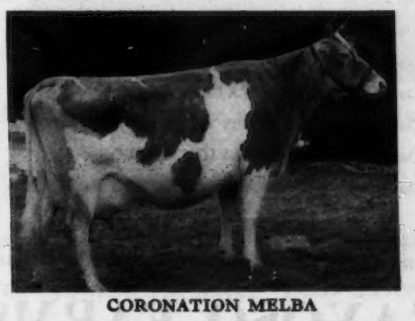

CORONATION MELBA

GREEN MEADOW CORONATION PRINCE

The Combination with Levity Breeding that Insures Success

ENTIRE HERD NEGATIVE TO T. B. AND BANG'S TESTS

GAYOSO FARMS • *Horn Lake, Mississippi*
(On Highway 51, 14 miles South of Memphis)

WILLIAM R. KENT & ASSOCIATES, Owners — JOHN W. COLEBANK, Manager

True Analysis of a Great Herd of Guernseys

INDEPENDENCE MARGUERITE
12339.2—613.9—F. 14306.2—724.1—D. Dam of Brooklandwood Marquis. Junior herd sire at Brooklandwood.

SPAR HILL GOLDENROD
13057.1—716.2—GG. Sold for $2,250. Eastern Guernsey Sale.

ELK MANOR'S JEWEL
13383.4—661.4—D. Sold for $1,800. Eastern Guernsey Sale.

CHEDCO MARIE
14574.0—714.5—A. 15049.6—756.8—A. Sold for $1,750.

WETHERSFIELD PRINCESS ROSE
10355.4—586.0—GG. 11557.6—655.1—CC. Sold for $3,200. Trenton Sale.

The Foundation Females—

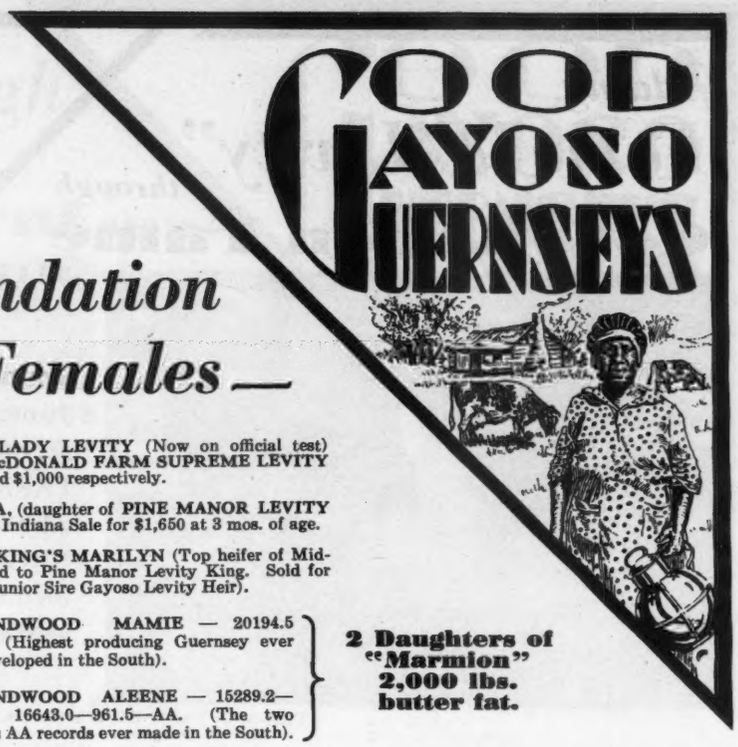

CHINQUAPIN LADY LEVITY (Now on official test) and daughter: **McDONALD FARM SUPREME LEVITY** Sold for $6,750 and $1,000 respectively.

LEVITY VERNA, (daughter of **PINE MANOR LEVITY KING**). Sold in Indiana Sale for $1,650 at 3 mos. of age.

PINE MANOR KING'S MARILYN (Top heifer of Mid-West Sale). Bred to Pine Manor Levity King. Sold for $2,300 (Dam of Junior Sire Gayoso Levity Heir).

BROOKLANDWOOD MAMIE — 20194.5 1040.0—A. (Highest producing Guernsey ever owned or developed in the South).

BROOKLANDWOOD ALEENE — 15289.2—929.4—AA. 16643.0—961.5—AA. (The two highest Class AA records ever made in the South).

2 Daughters of "Marmion" 2,000 lbs. butter fat.

ROCKINGHAM HOLLIRU—14568.9—802.8—FF, 5th place Class FF.

BROOKLANDWOOD LADY FRANCES—15871.8—801.0—AA, and her twin daughters by **LANGWATER GABRIEL**

BROOKLANDWOOD CLAIRE—13609.0—746.2—EE. (Held for registration of calf).

GREAT HILL'S KATHAGAY—11568.0—705.1—BB

GAYOSO RANGER'S ACTRESS—14354.4—702.7—A (One of three daughters of **LANGWATER ACTOR**). **BOULDER BRIDGE MEMOIR**—12127.5—689.3—E **CHEDCO FERNLEAF**—12861.1—685.1—CC

WISE SISTER—13748.6—662.0—EE. (Many times Grand Champion).

McDONALD SILVER LORETTA—11338.2—661.1—G (Top cow South Carolina Sale at $1,100).

BROOKLANDWOOD EVELIN—10674.3—653.0—F

CORONATION NITA—14467.7—645.6—A. (Dam of **GAYOSO NOBLE CORONATION**) (For Sale.) Daughter of **GREEN MEADOW CORONATION PRINCE.**

WYEBROOK BUTTER QUEEN—12262.4—603.2—GG. Sold for $2,000—Due to go on retest soon.

SUPREME'S OPULENT—Top cow Spring Sale Trenton at $1,300—Daughter of **ROYAL SUPREME**—Due to go on test soon.

FOREMOST MATILDA—Top cow recent York Sale at $1,000. Three-quarter sister to **FOREMOST PREDICTION.**

12 Daughters of **LANGWATER GABRIEL**

2 Daughters of **LANGWATER PLATO**

2 Daughters of **LANGWATER CHARMER**

6 Daughters of **AIYUKPA GOLDEN MARMION**

5 Daughters of **CORONATION VICTOR**

20 Daughters of **WILDWOOD BETSY'S ACTOR**

Entire Herd Negative to T. B. and Bang's Tests

GAYOSO FARMS

HORN LAKE, MISSISSIPPI

(On Highway 51, 14 miles South of Memphis)

WM. R. KENT & ASSOCIATES *Owners*

JOHN W. COLEBANK *Manager*

PLAYHAVEN'S Y. STAR
13178.6—597.0—GG. (Held for reg. of calf). Top cow—Mid-West Sale—$2,500.

FRANCES OF BIRCH BRAE
(Now on official test). Sold for $1,600.

QUAIL ROOST PRINCESS CAROL
11714.7—703.7—C. Sold for $2,600, Quail Roost Sale. Dam of Gayoso Lucky Maxim.

SPRUCE SHADOWS FARM

...Herd Sires...

Broadland Hector

A son of a Grand Champion out of a line-bred Steadfast cow

Sire: BROADLAND BORDER KING, A. R. Senior and Grand Champion, National Dairy Show, 1938. **He is by Green Meadow Coronation King, A. R.**

Dam: FLYING HILL HEARTSEASE; 10855.4—628.5—GG. **She is line-bred to Langwater Steadfast, A. R.**

Langwater Michael

He carries a predominence of Langwater blood lines top and bottom. On the dam's side he traces on the tail line to Pride of Birth and Langwater Warrior.

Sire: LANGWATER COUNTRYMAN, A.R., a son of Langwater Merrymaker, A. R., out of the good Country Flower family.

Dam: WOLFPEN NOEL; 12503.6—637.4—F. 2 A. R. daughters. She is by Langwater Gallant, A. R., a son of Langwater Valiant, A. R.

See pages 734 and 735 of the October 1, 1943, Guernsey Breeders' Journal for complete pedigree on Michael.

Bull Calves by these sires are now for sale. Bull Calves out of good A. R. cows.

MINNESOTA BANG'S FREE HERD NO. 273 . . . FEDERAL ACCREDITED FOR T. B.

JAMES E. KELLEY, Owner
CARLETON J. PETERSON, Herd Manager

Route 3, Richfield Station
MINNEAPOLIS, MINNESOTA

McDonald Farms Herd Sires...

UNRETOUCHED PHOTO

McDONALD FARMS PREDICTION 293925

A son of "old Prediction" Junior Champion Bull, N. Y. and Md. State Fairs and Eastern States Exp. 1941. Grand Champion, N. Y. 1st Prize bull calf, N. D. S. 1941. Sire: FOREMOST PREDICTION Dam: VALLEYWOOD HARRIET, 14233.2—781.8—CC. 2nd Aged cow, N. D. S. 1938. Dam of Grand Champion Bull, N. D. S. 1940.

MYHAVEN KING 233983

Proving himself worthy to follow "old Prediction." 12 daughters tested at McDonald Farms average 650 lbs. fat—10 two-year olds, 2 with 2nd calf. Sire: LANGWATER KING OF THE MEADS, Dam: GREEN MEADS THELMA, 12902.7—704.2—G, 13518.8—740.7—D

UNRETOUCHED PHOTO

McDONALD FARMS VALOR 262521

1st daughter tested here made over 590 lbs. fat in Class GG—others on test. Sire: FOREMOST ROYAL VALOR (maternal brother to Foremost Prediction). Dam: FOREMOST MATTIE, 698.1 lbs. fat, Class A. A daughter of Foremost Prediction.

UNRETOUCHED PHOTO

McDONALD FARMS SUPREME KING 303214

Sire: MYHAVEN KING, Dam: SUPREME'S JANICE, 20012.5—942.4—BB. World record when made, 19618.6—981.8—AA. 2 A. R. Daughters, 2 A. R. Sons. "Supreme' King" is on lease a short time at Woodacres Farm, Princeton, N. J.

McDONALD FARMS CONQUEROR 262516

Sire of 2 first prize animals 1940 N. D. S., Junior Champion Female and 1st prize Junior Get of Sire at 1941 N. D. S. First 6 daughters average 545 lbs. fat as 2-year-olds, 1 in triple letter class. Sire: GREEN MEADOW WATCHFUL, Dam: VALOR'S KITTOLINE, 16169.0—766.3—AA.

McDONALD FARMS SUPREME BLEND 276554

Senior Champion at N. Y. State Fair 1941. 2nd prize 2-year-old bull at Maryland and Waterloo Dairy Cattle Congress 1941. Sire: VALOR'S ROYAL BLEND, Dam: SUPREME'S JANICE. 1st cow of Guernsey breed to make 2 records over 940 lbs. fat.

In 1943 we have sold 32 animals bred at McDonald Farms in 12 consignment sales and they averaged over $1,555. Nine of these were young bulls and 12 were females under milking age.

Inquire about this blood that is nationally appreciated.

McDONALD FARMS
CORTLAND, NEW YORK

J. M. McDONALD, Owner
K. C. SLY, Manager

Dams of

"Prediction" sons retained as Herd Sires

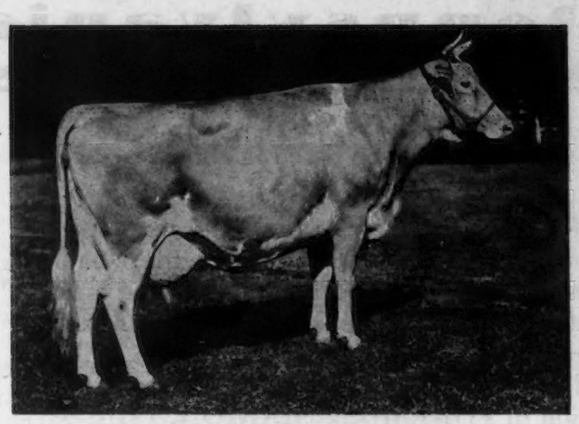

VALLEYWOOD HARRIET 357789

14223.2—781.8—CC. 1st prize Aged cow, Waterloo D. C. C. 1938. 2nd prize Aged cow, N. D. S. 1938. Sold for $4,000. Dam of Grand Champion Bull—N. D. S. 1940 and 1st Prize Bull calf N. D. S. 1941. One son sold for $3,800. 1 A. R. Daughter. Dam of **McDonald Farms Prediction.** Sire: ATAMANNSIT CORINTHIAN. Dam: Harriet of Warriston 2d.

VALOR'S KITTOLINE 401191

14105.7—691.0—BB, 16169.0—766.3—AA; 2 A. R. Daughters, both over 600 lbs. fat as 2-year-olds, including McDonald Farms Artist that was 1st, Prize 2-year-old N. D. S. 1938 and full sister to McDonald Farms Dauntless. Dam of **McDonald Farms Conqueror** and **McDonald Farms Dauntless**—Herd Sires. Sire: LANGWATER VALOR, Dam: FAYROYAL'S FOLLY.

GREEN MEADOW ROSETTE 372450

11808.0—616.8—BB, 13329.3—678.2—A; 3 A. R. Daughters average 671 lbs. fat, another on test. 1 A. R. Son. Dam of **McDonald Farms Governor**, herd sire. Sire: GREEN MEADOW PROPHET, Dam: GREEN MEADOW ROSAMOND.

AIYUKPA L. QUEEN 326167

11177.3—653.1—G. 1 A. R. Daughter. Maternal sister to Cherub's Queen of the Prairie—3 times first at N. D. S. Dam of **McDonald Farms Distinction**, herd sire. Sire: AIYUKPA LEVITY KING, Dam: GOLDEN QUEEN OF THE PRAIRIE.

DARNLEY'S SNOW QUEEN 366829

12431.2—599.2—CC. Grand Champion cow, N. Y., Eastern States and N. J. Fairs, 1937. Reserve Grand Champion—N. D. S. 1937. 5 A. R. Daughters average 596 lbs. fat as 2 and 3 year olds, 1 record unofficial. Dam of **McDonald Farms Gallant**, herd sire. Sire: LANGWATER DARNLEY, Dam: JULIA ANNA'S MAY QUEEN.

McDONALD FARMS COQUETTE 615918

13928.3—708.8—G. Sire: GREEN MEADOW MAHOMET, full brother to Green Meadow Minuet (864.2 lbs. fat, Class A). Dam: Rosemount Poinsetta (756.1 lbs. fat, Class DD). dam of **McDonald Farms Heritor**, Herd Sire.

Write us for our illustrated folder for more information about our herd. Young bulls always available from the sires mentioned on these two pages.

J. M. McDONALD, Owner

K. C. SLY, Manager

McDONALD FARMS
CORTLAND, NEW YORK

Accredited 169991 *Pennsylvania Bang's No. 267*

ANTIETAM FARM

Waynesboro, Pennsylvania

DUE to the fact that only two of our five herd sires can be listed in this issue, we are outlining below the breeding of our five.

The oldest sire is FOREMOST GOLD BOND. Five of his daughters have finished their test and despite the fact that the dams of the Gold Bond daughters had made REAL records, these daughters exceeded their dam's production. When a bull is good enough to do this in a very high production herd, he is some bull and this is what Gold Bond has done. He is a line-bred LANGWATER VALOR-MIXTER FAITHFUL bull. His dam FOREMOST JAROLINE has proved herself to be a great brood cow as witnessed by the production of FOREMOST MARION, 14162.9 milk, 785.6 fat, E; FOREMOST PENNYROSA, 11955.4 milk, 671.9 fat, G; and FOREMOST QUODAM, 11034.6 milk, 546.6 fat, GG. The Gold Bond daughters at the Pennsylvania Sale this Fall, from our farm, sold for an average of $1400.00. Conclusive proof that their type is correct.

The next oldest sire is ANTIETAM GYPSY PRINCE, a son of the great bull LANGWATER VAGABOND, A. R., top bull of the breed for many years. The dam of PRINCE is BRIGHT LAD'S JANE, 17390.2 milk, 766.9 fat, BB. His two Grandams are LANGWATER VALENCIA, 17508.9 milk, 952.7 fat, A; she is the dam of LANGWATER VALENCIAN, herd sire at LANGWATER and sire of such youngsters as Langwater Arnold, $5500.00; Langwater His Honor, $5300.00; Langwater Darius, $5000.00; and JANET HARDWICK, 15851.3 milk, 833.5 fat, D. The Prince daughters are not old enough to be in milk, but old enough for us to pass on them. WE FEEL THEY ARE A CREDIT TO THE FARM.

ANTIETAM VAGABOND comes next. Another son of LANGWATER VAGABOND and out of VALLEVUE COUNTRY COLLEEN, 14433.5 milk, 689.0 fat, GG. She is a beautiful daughter of LANGWATER COUNTRYMAN and out of LANGWATER COLLEEN, 12888.4 milk, 721.8 fat in D; a daughter of LANGWATER SHEIK, the sire of LANGWATER PHARAOH. We have no calves by him as yet. However, we expect GREAT THINGS FROM HIM.

LANGWATER HIS HONOR'S LEADER is Fourth. He is 13 months old and has been bred to two or three CHOICE HEIFERS. LEADER is by LANGWATER HIS HONOR, a LANGWATER VALENCIAN son. His dam is one of the REALLY GREAT OLD FOUNDATION cows of the LANGWATER herd. LANGWATER LIVELY, 18079.1 milk, 895.3 fat, A. His grandams are LANGWATER HONORIA, 17270.7 milk, 937.4 fat, AA and IMP. BIGARD'S DAIRYMAID OF LANGWATER, 12922.2 milk, 653.5 fat, A; a beautiful imported cow.

ANTIETAM ROYALIST has not been used as yet. Another LANGWATER VAGABOND son. He is the own brother to ANTIETAM SKYLLA, 12471.7 milk, 623.4 fat, GG; 16231.7 milk, 841.6 fat, C, a beautiful cow that is proving herself to be a great brood cow. The dams of ROYALIST are HARDWICK'S SONSIE, 12475.4 milk, 721.8 fat, FF, LANGWATER VALENCIA, 17508.9 milk, 952.7 fat, A and SKYLLA, 13266.3 milk, 637.6 fat, A. SKYLLA has 6 OUTSTANDING A. R. daughters and 1 A. R. son.

Cattle from such sires should be good if great animals in a pedigree mean anything. At the present time we have VAGABOND and PRINCE sons for sale. Go over their pedigrees again and let us quote you on a real herd sire. Pedigrees and prices on request.

CHESTER A. LYON, Owner HAROLD M. CATON, Manager

Green Meads Sargon, A. R.

Inheritance runs true in type and production

Our Senior Proved Sire
with 8 A. R. Daughters

Full brother to MYHAVEN KING, A. R. and GREEN MEADS TAURUS, A. R.

GREEN MEADS SARGON, A. R.

He is being bred to many of our best cows. Real foundation cows rich in the best of Tianna-Maxim-Bournedale blood lines.

The kind of cows you'd pick as the dam of your herd bull.

GREEN MEADS SARGON, A. R.

is sired by
LANGWATER KING OF THE MEADS, A. R.
Sold for $12,500 in 1939.
5 A. R. Sons, 33 A. R. Daughters, 4 over 800 lbs., 8 over 700 lbs. 21 over 600 lbs., 30 over 500 lbs.

Grand Sire
LANGWATER PHARAOH, A. R.
43 A. R. Sons, 50 A. R. Daughters, 1 over 900 lbs., 4 over 800 lbs., 12 over 700 lbs., 25 over 600 lbs., 39 over 500 lbs.
Langwater Valencia
17508.9—952.7—A

Grand Dam
LANGWATER QUEEN OF THE MEADOW
13116.5—731.7—D
1st pr. Jr. Heifer Calf and Jr. Champ., Brockton, 1926.
Langwater Meadow Sweet
13497.0—645.7—F

Dam
GREEN MEADS THELMA
12902.7—704.2—G
13518.8—740.7—D
Member 1st Dairy Herd, N. Y., E. S. E., 1937.
3 A. R. Sons
Myhaven King, A. R.
Green Meads Taurus, A. R.

Dam's Sire
GREEN MEADOW WATCHFUL, A. R.
2 P. R. Sons, 16 A. R. Daughters, 2 over 800 lbs., 4 over 700 lbs., 11 over 600 lbs.
Yokum Ann
15817.3—846.2—CC
McDonald Farms Calla
14903.9—823.0—D

Grand Dam
GREEN MEADS THEDA
12392.1—628.7—E
4 A. R. Daughters

RICHMONT PROSERPINE
OLDEST "SARGON"
Daughter
13278.1—669.1—BB—860 T. M.
14069.0—732.3—D. H. I. A.

We have 3 daughters of Prosperpine in our herd.

ADELMER'S SARGON DORA
SECOND lactation
"SARGON" daughter
10061.2—514.4—F—730 T. M.

On retest and in 158 days has made 6454.1—311.21—twice-a-day milkings, Class CCC.

ADELMER'S SARGON ERMA

YOUNGEST junior two-year-old "SARGON" daughter.

On test and 145 days she has made 5874.4—264.43—GGG—twice-a-day milking. "Erma" combines the blood of our two best lines—the Edith and Honeysweet families. Her dam, Tianna's La Noce Kosette is by La Noce's Maxim (the sire of Tianna's Edith) and is out of Tianna's Honey Sweet, 14212.2 m.—671.1 f.—GG. Now is the time to fortifiy your breeding program with the rich inheritance of a SARGON son.

BURTON LANE FARM

Conway Road
Lake Forest
Illinois

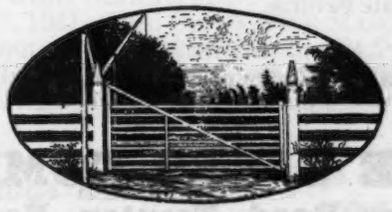

OLIVER M. BURTON
Owner

Chicago Farmer

Buy the rich inheritance of a Sargon Son

Trenton Guernsey Sale

Friday, December 10, 1943 ·.· 11 A. M.

ON

The Fair Grounds, Trenton, New Jersey

80 Head

Four choice bulls, 76 cows or 2-year-olds fresh or near calving. The opportunity to secure additional milk supply in cattle of good breeding from herds all Bang's certified. Each animal immunized for Hemorrhagic Septicema. Among the many good ones in this sale we present:

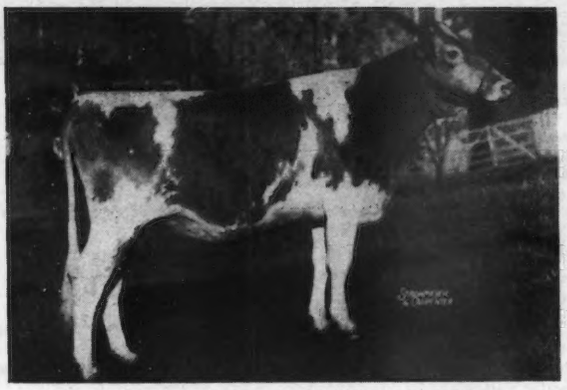

FAIRLAWN H. FRANCES 696047

Dropped September 4, 1941
Due January 13, 1944 to Brian Boru King's Nobleman maternal brother to Brian Boru Dervilla, 14126.0—802.3—G.
Sire: Green Meadow Hornet 189962. A. R.
Dam: Fairlawn Blanchette 536591
11994.9—492.7—G. Next dam: 12268.0—600.1—BB. **Consigned by Elias Wolf, Dresher, Pa.**

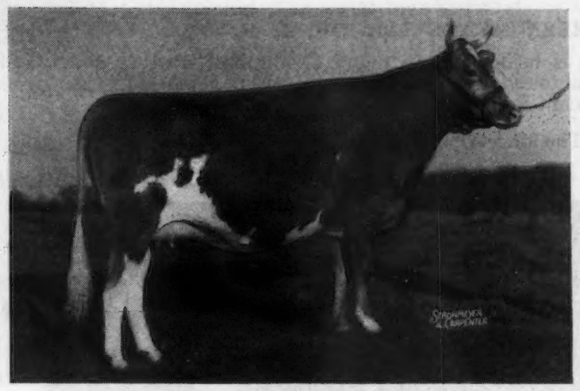

BLOSSOM'S SON'S DARBY 610419

Dropped August 17, 1939
Due Dec. 7, 1943. **Sire: Blossom's Son 216093.** Sire of Blossom's Son's Contentment 792.1 Class A. Top cow in 1943 N. J. Sale at $2,300
Dam: Hardwick's Darling 371632. 11491.0—526.1—AA. She by Mixter Hardwick. Next Dam: is out of Glenburnie Daffodil, maternal sister to Hardwick's Blossom consigned by Douglas Gilpin, Kennett Square, Pa.

FAIR FIELD ROSE F. 714110

Dropped October 24, 1941. Due November 19, 1943. **Sire: Fair Field Foundation.** Grandson of Bournedale Pansy 17554.4—863.3—A. She dam of Fair Field Pansy Blossom, 719.5—AA.
Dam: A granddaughter of Valor's Climax 146507.

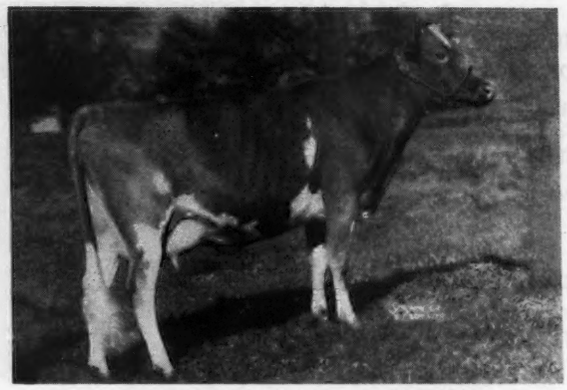

LANGWATER LADY BOUNTIFUL

Dropped July 30, 1941. Calved October 27, 1943.
Sire: Langwater Challenger 259848. Dam: Langwater Bounteous 618382. She by Langwater Corsair out of Langwater Bountiful, she by Langwater Moonlight, consigned by Gwynllan Farm, Gwynedd Valley, Pa.

Heat will be provided in the Sale Pavilion.

Enclosed vans will be on hand for safe delivery of cattle.

For catalogs write . . .

THE PATE SALES COMPANY
2064 Lawrence Road, Trenton, New Jersey

Trenton Guernsey Sale

December 10
Trenton, New Jersey

Includes Many Choicely Bred Guernseys

HOMINY HILL STEADFAST 330780

Dropped February 2, 1943. Double Grandson of Langwater Reveller
Sire: Blakeford Lord Jim 256253. He by Reveller out of Green Meadow Tranquil, 801.5—E. Next dam: Langwater Content, 5 A. R. daughters.
Dam: Blakeford Betty 540190. 12097.4—626.7—CC. Dam of Blakeford Betsy. 559.9—GG. Next Dam: Hardwick's Bessie 573.0—AA. She by Mixter Hardwick. **Consigned by Hominy Hill Farm, Freehold, N. J.**

MILL CREEK'S MARVINE 715908

Dropped August 15, 1941. Due November 9, 1943.
Sire: Green Meadow Peerless 2d 252969. Two daughters sold for $1,000 each at auction and we believe "Marvine" of equal or better value.
Dam: Warriston's Valiant Marie. She by Valor's Valiant 179867. He out of Shuttlewick Laughter full sister to Shuttlewick Levity. The next dam Warriston's Rozier Marie is out of Warriston's Rozier, she dam of Harriet of Warriston 2d, she dam of Valleywood Harriet 781.8—CC. **Consigned by Mill Creek Farm, Morristown, Pa.**

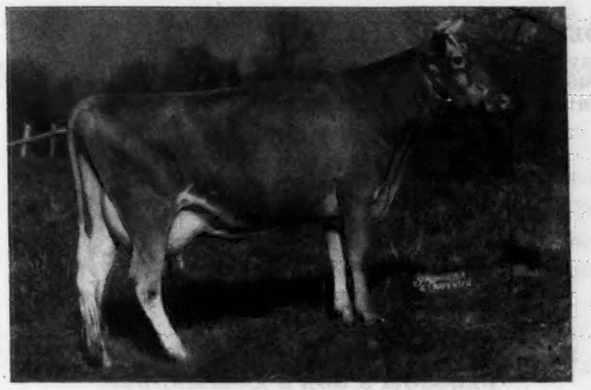

DEM. ALPHA OF P. C. F. 728539

Dropped August 1, 1939. Calved October 14, 1943
Sire: Westmont Demonstrator 228050.
Grand Champion, son of Langwater Peterkin
Dam: Alpha of Pine Creek Farm 345443 with 436.3—AAA. She by a son of Africander's Noble of White Farm 114550.
This choice cow and 5 others consigned by Mrs. Carl N. Martin, Paoli, Pa.

LEESIDE SELINA 679263

Dropped August 9, 1940. Due in December
Sire: Foremost Shadrack 276074.
He by Majesty's Fearless 185651 out of Valor's Flashy Lady 557.4—AA.
Dam: Valiant's Selina of Gwynllan. 10312.1—499.6—C, she by Valor's Valiant, he out of Shuttlewick Laughter.
Consigned by Chas. G. Erny, Norristown, Pa.

From Glenburnie Farm, Bull, GLENBURNIE MASHER'S JESTER, dropped January 25, 1943 Sire: ROSEWALD GLENBURNIE MASHER, he by Argilla Catamount, full brother to Argilla Formosa 854.5—E. The dam: GLENBURNIE JULIA 550.9—GG is out of Glenburnie Jill 2d 833.9—A. This bull is line-bred to Glenburnie Eastern Queen, dam of the Princess Hera family at Glenburnie and has five crosses to Imp. Dunwalk Lad.

Also from Hominy Hill Farms, Bull, CORONATION LEANDER 306989, dropped September 7, 1941. Sire: CORONATION MAJESTY 271077, he by Fra-Mar Farm King 201927, A. R., out of Coronation Melba 804.5—GG, she dam of Coronation Memoir 706.5—GG. Dam: CORONATION LOBELIA 550918, 11290.5—556.7—FF, she by a son of Coronation Pharaoh 212818 out of a daughter of Green Meadow Monitor 196249.

For catalogs write . . .

THE PATE SALES COMPANY
2064 Lawrence Road, Trenton, New Jersey

PINE CREEK FARMS

consign . . . **Harry Pate's Trenton Sale**

Friday, December 10, 1943

5 HEAD

Fresh or Close Up by Sale Date

DEM. ALPHA OF P. C. F.
Dropped: August 1, 1939
Fresh: October 15, 1943
Now milking 40 lbs. per day on twice daily milking.
Sire: WESTMONT DEMONSTRATOR
1st 2-year-old Senior & Grand Champion Penn. Farm Show, 1938.
Dam: ALPHA OF PINE CREEK FARM 8606.8—436.3—AAA

LEADER'S PROCRIS OF PINE CREEK
Dropped: November 25, 1941
Due: to "Commander" December 26, 1943
Sire: JANET'S AGATHA'S LEADER
Dam: MERRY KING'S PROCIDA, A. R.

Also consigned . . . **DEMONSTRATOR'S NOEL OF P. C. F., A. R.**
Dropped: May 9, 1937
Due: November 23, 1943 to "Commander"
Sire: Westmont Demonstrator Dam: Noel of Pine Creek Farm, A. R.

LEADER'S RHONA OF PINE CREEK
Dropped: August 22, 1941
Due: January 8, 1944 to "Commander"
Sire: JANET'S AGATHA'S LEADER
Dam: PIERRE'S RHONA OF P. C. F., A. R.

CAVALIER'S GLOW OF P. C. F.
Dropped: March 10, 1939
Fresh: November 4, 1943
Sire: DAISY'S SUNSHINE CAVALIER
Dam: BLOOMFIELD GLOW

Two of our Consignments are due to Our Junior Sire

BLOSSOM'S SON'S COMMANDER

1st prize Senior Yearling Penn. Farm Show 1942.
Sire: BLOSSOM'S SON, A. R.
Dam: HARDWICK'S CONTENTMENT
12736.7—652.1—AA

Daughter of Mixter Hardwick and out of Royal's Contentment.

At Home

COMMANDER SONS ARE USUALLY FOR SALE
Many are out of good high producing cows

P. O. 577 Paoli, Pennsylvania

MRS. C. N. MARTIN
Owner

T. B. Accredited 375004 Bang's Free Herd 4713

BAYARD SAMWORTH
Manager

Week Old Bull Calves

PLACE YOUR ORDER PRIOR TO BIRTH

It Saves You Money And Enables You To Make Your Own Selection of the Dam of Your Next Bull Calf.

See Bull Buyers' Guide for breeding on Sires of the calves we now offer for sale. Dams are good Herd Improvement. Cows sired by GROTON HOUSE FOREMOST (Alfalfa Farm Philosopher, A. R.) FLORIAN OF APPLETON FARMS (Green Meadow Hornet). MOUNT HOPE SENATOR (Noble Regent of Allenwood).

APPLETON FARMS, Ipswich, Mass.

F. R. APPLETON, JR., Owner

JOHN A. SKOWRONEK, Manager — DONALD E. FADDEN, Herdsman

FOR SALE...

Bull calves out of good high producing cows with over 500 lbs. fat on C. T. A. test (twice-a-day milking).

sired by

Lockshore Moonfolly

7 nearest dams average 801 lbs. fat. A maternal and paternal sister average 775 lbs. fat, in immature classes. See Bull Buyers' Guide for complete breeding of Moonfolly.

Bull calves priced from $75.00—$150.00

Honey Creek Farm *Radcliffe, Iowa*

ERNEST HOUCK, *Owner*

Concentrating on . . .

Green Meadow Blood Lines

FOR SALE

BULL CALVES BY

Fairlawn H. Fiddler

A son of GREEN MEADOW HORNET, A. R., out of Winsome of Garden Creek; 12401.8—590.7—E. She is a daughter of Masterful of Garden Creek.

Fairlawn Peerless Financier

A son of GREEN MEADOW PEERLESS, A. R., out of Chilmark Mignonette; 11758.9—610.2—FF. The Fiddler—Financier cross combines the best of proved Fairlawn blood line (Hornet—Peerless).

FIDDLER - FINANCIER

SONS OUT OF HIGH PRODUCING COWS USUALLY FOR SALE

LADWOOD FARM

Holmdel, New Jersey

DOUGLAS J. CRAWFORD, *Owner* — H. ARNOLD SMITH, *Manager*

WE feel justifiably proud of our accomplishments with **THE FLYING HILL HERD** and we are continually striving through our Proved Families for Herd Improvement.

It is with considerable misgiving on our part we have given our consent to sending **two of our good cows to the December 10 sale at Trenton** as we recognize the breeding value we are losing.

The two cows are daughter and granddaughter of FLORHAM YEOMAN by LANGWATER COUNTRY GENTLEMAN out of FLORHAM IRENE 14646.9—905.0—G. IRENE is a class leader and has 2 A. R. sons.

FLYING HILL COUNTESS BOUNTIFUL, 3 years old, due in late November is by a son of GREEN MEADOW HORNET out of a daughter of FLORHAM YEOMAN, the next dam by GREEN MEADOW FEARLESS has 14951.5 milk, 751.0 fat, Class A.

And, **FLYING HILL COUNTRY JEWEL 568269**, 5 years old, with a record of 11284.1—531.1—GG; Sire—FLORHAM YEOMAN 208733, Dam—FLYING HILL TREASURE 432754—13363.8—610.8—D, she by GREEN MEADOW FEARLESS 89619, A. R., out of FLYING HILL TILLIE 297452—17336.2—808.1—BB, dam of 4 A. R. daughters whose records average 14412.2—656.5—including FLYING HILL TRILBY 18321.6—807.9—AA.

FLYING HILL COUNTRY JEWEL is due on December 19 to service of FLYING HILL PRINCE ROYAL 223074, A. R. sire of FLYING HILL ROYAL BONITA sold for $2,050 in The Guernsey Sale at Trenton May 14.

We Have Every Confidence This Pair from the top of our Herd will more than please their New Owner or Owners.

Flying Hill Farms • **READING, PENNSYLVANIA**

MISSES CAROLINE AND MARY ARCHER, Owners — C. M. NOBLE, Manager

A Junior Sire...

BRED TO BE RIGHT

Langwater Cambra

Dropped June 3, 1941

Sire

LANGWATER VALENCIAN
HERD SIRE AT LANGWATER FARM
Sire: LANGWATER GRANDEE
Sold for $6,000
Dam: LANGWATER VALENCIA
13623.7—763.8—E
17508.9—952.7—A

Dam

LANGWATER BLANCHE 2D
13932.8—651.5—G
1 A. R. Son, 2 A. R. Daughters
Langwater Belledame
13459.4—705.8—F
A daughter of Langwater Merrymaker, A. R., and Langwater Blanche; 14914.7—750.4—A.

CAMBRA is a maternal brother to Langwater County Squire, A. R. Production—21 A. R. Daughters with 22 records average 13502.77—678.83. 10 records over 700 lbs. fat, 18 records over 600 lbs. fat. 3 Class Leading daughters as two-year-olds.

CAMBRA is a maternal brother to Langwater Wizard, Junior herd sire at Witchwood Farm, Spring House, Pa.

CAMBRA comes from the same paternal line as Langwater Vagabond (sold for $16,500). He is rich in the same blood lines as many of the tops now being sold at public auction.

BULL CALVES RICH IN PROVED AND POPULAR BLOOD LINES ARE NOW BEING OFFERED FOR SALE

Federal Accredited 398701 . . . Bang's Certificate 1236

MAYWOOD FARMS

STILLWATER
COLUMBIA COUNTY
Pennsylvania

CARTER BACHE, Owner

RICHARD C. ADAMS, Manager

A COMBINATION HARD TO BEAT

High Production Inheritance ★ Popular Blood Lines

Production Inheritance

SANTA CRUZ HOLLISTON VALMONT

Sire: HOLLISTON ROYAL OF ROCKINGHAM
One of the great production sires of the breed . . . 69 **A. R. daughters, 19 daughters with 21 records over 700 lbs. fat.**

Dam: SANTA CRUZ VIOLET ROSE
12677.2—648.7—AA. **3 A. R. daughters average 701.5 lbs. fat, all immature.**

VALMONT is a full brother to Santa Cruz Holliston Voca; 14340.8—705.3—EE. He is a grandson of LANGWATER HOLLISTON, THE FOUNDATION SIRE OF THE LEVITYS.

Popular Blood Lines

KLONDIKE KORNEGAY—5 paternal brothers sold for an average of $1,550 per head.

Sire: ARGILLA KNIGHT, A. R. Sire of the South's first 1000 lb. Guernsey. The Knight get at the 1941 National Dairy Show "Court of Dairy Queens" averaged **15404.9—802.3—all immature.**

Dam: KLONDIKE GAY HOSTESS
10808.7—523.5—AA. **A daughter of Foremost's Gay Lad, A. R.**

Bull Calves of this breeding are usually for sale.

BUTTERTON GUERNSEY FARM • Fresno, California

W. B. DOTY, Owner

Hightower Guernsey Farm

BUTTERFATS

Heartsease Butterfat's Rexden

Sire: CLARA'S HEARTSEASE BUTTERFAT
13 A. R. Daughters, 2 Class Leaders, 2 daughters sold for $1,500 each another for $2,400.

Dam: REX'S KATHRYN
16691.5—768.6—A
A daughter of Bournedale Rex, A. R.

Two Brooks Butterfat

Sire: HILLTOP BUFTERFAT
30 A. R. Daughters, 10 P. R. Sons (4 A. R.)

Dam: TWO BROOKS CONTESSA
13024.5—679.9—CCC—610 T. M.

Class Leader, 5th when made. She is a daughter of Clara's Heartsease Butterfat, A. R.

(See Mulhocaway Insert for breeding on "Butterfat" and C. H. B).

Bull Calves By These Sires Are Usually For Sale

STOCKTON, MISSOURI

JOHN A. HEMBREE & SONS JOHN A. HEMBREE, SR.

Our Herd Sires . . .

Rich in Africander and Maxim Inheritance

Krysta's Stella's Africander

A grandson of Langwater Africander, A. R.

Dam: IMP. KRYSTA'S STELLA OF LES JETTERIES
8925.5—542.7—CCC—610 T. M.

She is a daughter of Imp. Betsey's Rex of Ponchez, A. R., that is out of Imp. Betsy's Hopeful.

Clear Springs Maxim's Ace

A son of Clear Springs Advancer, A. R. He is by Maxim of Burkeville, A. R., out of Maxim's Inez of Quail Roost, 15613.0—829.9—A.

A paternal sister to Ace sold for $1,625 in the 1943 Quail Roost Maxim Sale.

Dam: CLOVELLY'S HILDA
15924.4—754.3—A
A daughter of Langwater Clovelly, A. R.

Africander and Ace sons for sale.

Willowdale Farm

Haddonfield, New Jersey

NATHAN D. ANDREWS, *Owner*, GREENSBORO, N. C.
ROBERT P. WILLITS, *Operator*, HADDONFIELD, N. J.

Our Herd Sires...

SENIOR SIRE

(AMATEUR SNAPSHOT)

McDONALD FARMS DEVELOPER

Junior Champion—Oregon and Western Washington 1939 and 3rd bull calf N. D. S. 1939.

Sire: FOREMOST PREDICTION
53 A. R. daughters, 7 over 700 lbs. fat

Dam: ROCKINGHAM MAY PRINCESS
12323.4—673.8—A

We will feature Developer's first milking daughters in our January 1 adv.

SENIOR SIRE

(AMATEUR SNAPSHOT)

WESTERN GLOW MAY'S ROYAL

Sire: McDONALD FARMS DEVELOPER
His most Promising Daughters are coming into milk.

Dam: WESTERN GLOW NOBLE MAY, A. R.
15045.1—734.1—3rd in Class DDD
Second Prize Sr. Calf P. I. E.

JUNIOR SIRE

(AMATEUR SNAPSHOT)

SILVER FOREST MAY ROYAL

Sire: LANGWATER MAY ROYAL
A son of Langwater Countryman, A. R., out of Foremost Labelle, A. R., 17716.2—801.9—AA. Sold for $4,400.

Dam: LANGWATER MAY BLOSSOM, A. R.
14248.1—724.7—B
Sold in 1940 for $3,500.

JUNIOR SIRE

(AMATEUR SNAPSHOT)

McDONALD FARMS MAY KING

Sire: MYHAVEN KING, A. R.
12 daughters tested at McDonald Farms
Average 650 lbs. fat—10 2-year-olds, 2 with 2nd calf.
Sire of Top Bull and female at Ohio Guernsey Classic Sale—**$1,750.00 and $3,050.00.**

Dam: McDONALD FARMS DELORA, A. R.
12427.6—660.0—G
13591.0—767.1—DD
A daughter of Foremost Prediction, A. R. Member of 1st get and 3 best females bred by Exhibitor N. D. S., 1940, 1941)Sold for $5,500 in 1943 Trenton Sale.

Our Herds are Strong in Well Bred Guernseys Backed by some of the best production on the coast. Write us for your next herd sire out of an A. R. dam and by one of these bulls.

Western Glow Farms, Inc.
Friedrichs Bros.
Bow, Washington

Aldarra Farms
W. E. Boeing
1411-4th Ave., Seattle, Washington

Our New Junior Herd Sire . . .

Pine Manor Supreme Beau

Dropped: JANUARY 2, 1943

Sire: PINE MANOR CROWN SUPREME

Dam: PINE MANOR KING'S DIANA

On test—268 days—7453.4—386.5—G. She is sired by Coronation King of Pine Manor and out of Douglaston Mary Charlotte; 17143.4—838.8—DD (former Class Leader). She is dam of Douglaston King's Charlotte: 15228.4—828.4—FF (present Class Leader and top cow at 1938 Douglaston Manor Sale. King's Charlotte is the dam of Douglaston Baroness Darling that sold for $8,800 in the Riegeldale Sale.

Dennis Brothers - Farmington, Illinois

Our Herd Sire

Rosewald Monarch

Inherits high production top and bottom Line-bred to **DOLLY'S FOREMOST OF HIGH ROCK** (more 700 lb. daughters than any other Guernsey sire).

SIRE: CATAMOUNT DUKE. A son of Irene's David of Catamount, A. R., (son of Glenburnie Independent, A. R.) and out of a daughter of Dolly's Foremost.

DAM: CATAMOUNT BARBARA, 11849.9—641.2—GG. She is by Argilla Catamount, A. R., (12 A. R. daughters with 13 records average 11159.6—617.0). Catamount is a son of Dolly's Foremost of High Rock, A. R.

BUY THE RICH INHERITANCE AND PRODUCTION OF A MONARCH SON

Forest Brook

FRANK PORTER FELTON — BRADFORD, N. H.

THE LITTLE FARM HERD

formerly of East Northport is
Now located at Sherburne, N. Y.

FOUNDATION COWS

Granddaughters of Levity's Valor, Aiyukpa Golden Madon, Langwater Sovereign, May Royal Majestic, Foremost Combination.
Being Bred to
VALOR'S MAB'S MADON OF OLDACRES . . . (A grandson of Levity's Valor and Aiyukpa's Golden Madon). His dam has 775.3 lbs. fat, Class EE.
TARBELL FARMS PEERLESS LEGACY . . . (A grandson of Langwater Valor and May Royal's Holliston). His dam has 809.2 lbs. fat, Class DD.
MAB'S MADON DAUGHTERS BRED TO LEGACY will freshen soon.

FOR SALE — A few fall and winter calves

THE HERD IS ACCREDITED AND APPROVED

Owners and Managers:
Mrs. Fleet K. Smith, Sr., East Northport, N. Y. Box 47
E. Thaddeus Smith, Sherburne, N. Y. R. D. 2

Walnut Crest Guernseys

ARE BEING BUILT AROUND
THE BLOOD OF THE
Great Brood Cow

AVIS ACRES ROBIN

20416.7—990.8—AA

3 A. R. daughters

	MILK	FAT	CLASS
*WALNUT CREST AVIS	14194.6	713.9	GG
MAPLE LANE AFRICANDER'S EUGENIE	16197.9	833.8	AA
DOUGLASTON PRINCESS JOAN	15729.6	767.9	AA

*Held for approval and registration of calf

Her Son—**Walnut Crest Steadfast's Major** is carrying on in our herd.

Another Sire—**McDonald Farms Prophet.** A son of Foremost Prediction A. R., out of Maple Lane Africander's Lass; 633.9—G. She is full sister to Maple Lane Africander's Jackie, on test going at a 1000 pound rate. A 7/8 brother sold in the N. Y. State Sale for $2,750.

Both bulls carry crosses to Saugerties Africander.

See the Bull Buyers' Guide for complete listing on these two sires.

Their first calves are due this spring.

However . . . we do have a good bull buy. Bull Calf born August 1, 1943 sired by a son of Avis Acres Robin (see above) and out of Eugenie with **833.8—AA. Doubles up this proved female line.**

Also for sale . . . Bull calf dropped July 2, 1943, sired by a son of Robin and out of Douglaston Princess Joan **767.9—AA.** This calf also doubles the Robin inheritance.

Walnut Crest Farm

Clinton F. Rines & Sons

WESTBROOK, MAINE

EDINHAM FARM *offers sons of*

Coronation Patent from Two 700 lb. Cows

EDINHAM'S CHAMPION FRANCES 495302
11758.4—537.1—F 15310.6—721.0—AA (Subject to final verification and approval, held for reg. of calf).
Champion Frances is sired by Argilla Champion, a maternal brother to Argilla Knight, and her dam is Lincoln Way Rose Justice. 16035.4—726.1—A.

SHONA GAYGIRL 460934
11652.2—535.1—G 13704.4—633.2—D 16084.2—732.0—A
Gaygirl is sired by Atamannsit Ionian, 10 A. R. daughters, whose dam is full sister to Atamannsit Corinthian that sired Valleywood Harriet, 14223.2—781.8—CC.

CORONATION PATENT is a son of Fra-Mar Farm King and Coronation Premiere 13534.7—728.3—F, she by Gayhead's Illustrious and out of Green Meadow Premiere 10974.7—698.0—G. These two calves are well marked, growthy and of promising individuality. Priced reasonably.

LELAND C. BINGHAM

Ravenna, Ohio

Our Herd Sires Combine

the best of

Foremost Inheritance

FOREMOST ROYAL PROGENITOR

Sire: FOREMOST ROYAL BLEND, A. R.
(Line-bred to Mixter Faithful, A. R.

Dam: FOREMOST ICON
11352.5—686.8—CC
(She is sired by a son of Langwater Valor and Mixter Faithful).

CROCKER FARMS NOBLE

Sire: FOREMOST HIGHTIDE, A. R.

Dam: FOREMOST LA NOCE
10961.6—568.5—FF
On retest, 226 days, 10739—455—A.
(She is sired by May Royal's Valor, A. R.)

Buy this Rich Inheritance. Bull Calves by these sires are usually for sale.

SPENCER FARM

CHARDON, OHIO

ROY SPENCER & SON, OWNERS

Guernsey Pedigree Service

ORIGINALS

Form No.	Size	Price Each
21 EP	4 generation (14 ancestors) on official herd record pedigree sheets 11x16 for 3 or 7 ring binder	$1.50
22 EP	5 generation (30 ancestors) 11x16 inches	2.00
23 EP	6 generation (62 ancestors) 13x17 inches, with list of progeny, for sectional post binder	3.00
24 EP	4 generation (14 ancestors) 4¼x7¼ inches, with list of progeny hand written for pocket-size herd record book	1.50
25 EP	4 generation (14 ancestors) 8½x11 inches, with list of progeny, for ring binder	1.50
	Extra charge if sketch is desired on pedigree	.50
	Half pedigree (either sire or dam) 60% of the charge for a complete pedigree.	

COPIES

Include price for original pedigree when ordering typed, carbon, or duplicator copies.

TYPED COPIES from original ..... (one-half cost of original)

CARBON copies, any size, each ..... $.25

DUPLICATOR COPIES (Two Colors)

Form No.	Size	Price Each
26 EPD	4 generation (14 ancestors) 11x16 inches, ten for	2.00
27 EPD	5 generation (30 ancestors) 11x16 inches, ten for	3.00
28 EPD	6 generation (62 ancestors) 13x17 inches, ten for	4.00

The American Guernsey Cattle Club

PETERBOROUGH - NEW HAMPSHIRE

Bournedale Noble 212790, A. R.

Grand Champion at Illinois, Wisconsin, and Michigan State Fairs

Sire: HIS MAJESTY OF BOURNEDALE 194262, A. R.
37 A. R. daughters, including:
BOURNEDALE BELLONA
17871.4—921.2—A
RIEGELDALE MAJESTY'S BUTTERCUP
15272.2—907.4—EE (*3rd place in EE*)

Dam: BOURNEDALE LA NOCE 319234, A. R.
16085.8—728.6—C
1 A. R. Daughter, another on test.

BOURNEDALE NOBLE has 13 A. R. daughters, others on test, including:

CESOR NOBLE'S NECIA
On A. R. retest Class A and in 333 days has produced 15328.8 lbs. milk, 816.3 lbs. fat (*subject to final verification and approval.*)
14758.2—743.2—D
12695.2—630.3—G

JACQUELINE OF DAISY LANE
11378.5—702.0—E
9039.4—556.0—GG

JEAN GORDON OF DAISY LANE
14460.1—771.9—B
13176.1—671.0—E
10144.5—546.8—GG
On A. R. retest in A and in 69 days has produced 3907.5—181.0.

CESOR NOBLE'S CORINNE
13878.0—689.6—E
(*Subject to final verification and approval*)

Also in service at Cesor Farms are his sons:

CESOR MARTHA'S MAXIM 290264
Out of our noted show cow BOURNEDALE MARTHA

CESOR NOBLE'S MERCURY 288953
Winner of many top honors on the show circuit and out of a daughter of Maxim of Bournedale.

UNRETOUCHED SNAPSHOT
Udder of CESOR NOBLE'S ELLA 620953, A. R.
12101.7—535.1—G
She is the dam of our Junior Herd Sire, Cesor Ellton Maxim 321664.

UNRETOUCHED SNAPSHOT
Udder of CESOR NOBLE'S MURIEL 778865
On A. R. test in F and in 78 days has produced 3521.5 lbs. milk and 152.4 lbs. B. F.

CESOR FARMS *ACCREDITED NEGATIVE* Farmington, Michigan

CHAS. E. SORENSEN, *Owner* GEO. M. NEWLIN, *Manager* ALBERT KESSLER, *Guernsey Herdsman*

2,000 acres on Highway US-16 at Farmington and New Hudson, Mich., with 5 breeds of pure bred livestock.

GREAT FEMALES MAKE GREAT SIRES

Sons of these Two Brood Cows Head Our Herd

BELLAIRE'S ALVEDA
12040.1—678.2—G
15269.0—792.1—DD
1 A. R. Daughter and 2 A. R. Sons

LINCOLN CRUSADER, A. R.
13 A. R. daughters, others on test.
Kitchener Honeymoon
14534.3—855.4—C
Lincoln Rosebud
13026.2—748.6—D
Lincoln Mayflower
10103.0—547.2—BBB—610 T. M.
Lincoln Sadie
9755.8—550.6—D—621 T. M.
Lincoln Ladida
8620.9—469.2—GGG—592 T. M.
Lincoln Cherry
9138.5—447.7—F—730 T. M.

FOXBURG'S NEATER'S GILLYFLOWER
13039.6—747.2—BB
12638.1—731.6—AAA—610 T. M. 3d place when made.
14467.0—831.8—A—730 T. M.
3 A. R. Daughters

LINCOLN ST. NICHOLAS
Lincoln St. Valentine
8519.7—441.4—FFF (Subject to approval and reg. of calf)
Elmstead St. Jane
274 days, 7643.6—357.6—GHI
Elmstead St. Widow
255 days, 6051.4—282.2—GHI
Elmstead St. Lady
289 days, 7795.0—414.2—GHI
Lincoln St. Betsy Lyman
161 days, 5632.0—304.0—EEE
Lincoln St. Mollie
121 days, 4471.5—215.3—EEE

Alveda was sired by Langwater Africander out of Veda of Edgemoor; 11152.9—643.3—DD and Gillyflower is by a son of Langwater Africander and Grassland Anita; 19034.5—818.5—A.

CRUSADER is sired by that great production bull—Dolly's Foremost of High Rock—ST. NICHOLAS is a son of CRUSADER.

LINCOLN, MASS.

ROBERT L. and JAMES DE NORMANDIE, OWNERS

Brindle Stock Farm

Our Herd Sires

ROCK CREEK PRESTIGE. A son of Rock Creek Petros that is a full brother to the world record cow—Rock Creek Parisian; **15370.3—765.3—G; 15151.7—759.3—EEE.** Both records made on twice-a-day milking. **Prestige** traces 103 times to May Rose 2d. 5 nearest dams average 752.9. 12 nearest dams average 710.0.

ANTIETAM CAVALIER. A son of Langwater Vagabond out of a 576.1, Class G granddaughter of Vagabond (sold for $16,500).

Traces 167 times to May Rose 2d.

Traces 10 times to Langwater Steadfast.

6 nearest tested dams average 759.8.

12 nearest tested dams average 725.8.

Of the 63 nearest dams 42 have records averaging 697.7, 18 immature, 9 Class Leaders.

JAMESTOWN, INDIANA

L. K. BRINDLE, Owner

MEADOW LAKE FARM

North Stonington - Connecticut

TODAY . . . in our herd we have 15 more daughters of *Horse Shoe King's Bachelor* (a son of Langwater Meadow King, A. R., out of an A. R. daughter of Hilltop Butterfat General, A. R.)

The Bachelor daughters carry the same type and breeding as the ones sold to Haines Ce Brook, Inc., Georgetown, Mass., in the New England Guernsey Sale.

The Bachelors are out of daughters of the U. S. D. A. proved sire *Bay State Jason.* 9 A. R. daughters, 6 more on test making up to 600 lbs. fat on 2x milking.

JASON was by Langwater Juror, A. R., out of College King's Nantaska; 19152.0—888.3—A. She is line-bred to Imp. King of the May and Imp. Hayes Rosie.

The Jasons are being mated to our Junior Sire—GROTON HOUSE LEVITY'S EARL, a grandson of *Green Meadow Levity.*

For Sale

A well bred 3 months old double grandson of Jason. A good individual and priced *for $100 War Bond.*

Robert E. Hescock, Owner

Tel. Mystic 526-W4

Zeneith Inheritance Is In Demand

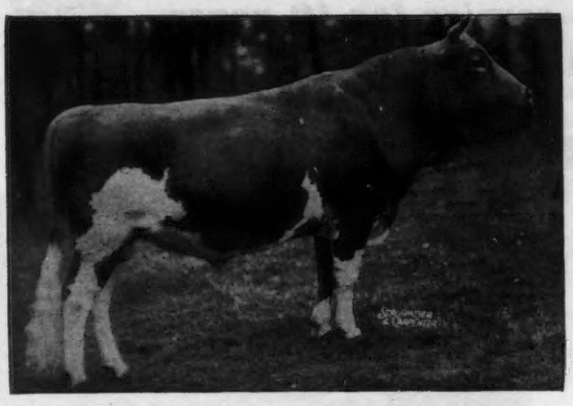

◀ ARGILLA ZENEITH

Sire: ALFALFA FARM PHILOSOPHER, A. R.

32 A. R. daughters average **12134.6—604.1.** Philosopher is former Grand Champion, N. D. S.

Dam: ARGILLA ZINNIA
11240.0—627.1—D

A daughter of Aiyukpa L. Czar, A. R. (**double grandson of Levity**).

Zeneith is a paternal brother to Argilla Valentine 2d that **sold for $1,525.** His dam—Zinnia is a paternal sister to Argilla Caesar (9 A. R. daughters average **12088.9—638.8**) that is sire of Groton House Caesar's Unity, **sold for $1,600. Zeneith** is a paternal grandson of Langwater Philosopher (10 of his progeny recently sold in the St. James Sale for an **average of $2,085**).

Zeneith sons are rich in Philosopher-Levity Inheritance
ORDER A ZENEITH BULL CALF NOW

THORNTON FARMS • *Acushnet, Massachusetts*

R. UDELL THORNTON, Owner

War Bond Bulls For Sale . . .

Sired by
GWENWILMAR DUKE'S DAN

Sire: RAEMELTON SUNNY DUKE, A. R.
He is by Sunnyvale Sun, A. R., out of Magnetta Duchess (foundation head of one of the best cow families at Raemelton).

LEVITY INHERITANCE

Dam: AIGLER FARM DAIRY MAID
11893.3—515.0—A
She is by a son of Shuttlewick Champion, A. R., that is out of SHUTTLEWICK LEVITY, A. R.

FRIENDSHIP NOBLE GEORGE

He is sired by a son of Valor's Climax, A. R., out of Friendship Gem; 12420.7—623.5—E. She is by Langwater Rameses, A. R. (Pharaoh-Gem).

GALLIO FARM

BELLE VERNON, PA.

JOHN S. AND WM. A. STONEMAN, Owners

Gordondale Farm

T. B. and Bang's Accredited

***Herd Sire:* Chedco Sheik 297851**

is by Chedco King of the Meads—son of Langwater King of the Meads and Green Meadow Wisteria. *Dam:* CHEDCO SELMA; 11132.4—549.3—GG. On retest has 376.43 lbs. in 177 days—Class C. Daughter of Chedco Coronation King.

Bull Calves by this sire out of daughters of Green Meads Proud Gallant also *A Few "Gallant" Sons out of A. R. Dams.*

NELSONVILLE, WISCONSIN

L. E. GORDON & SON

A ROYAL BRED BULL

Rich in the blood of
LANGWATER REVELLER, A. R.
LANGWATER COUNTRY GENTLEMAN, A. R.

HI-POINT INVESTIGATOR
Dropped: April 30, 1942
Sire: BLAKEFORD HORNET. A son of Langwater Reveller, A. R., out of a 631 lb. daughter of Langwater Country Gentleman, A. R.
Dam: JUNO'S DONNA OF FISHER FARMS
9428.5—456.8—GHI—980 T. M.
She is sired by a grandson of Ultra May King, A. R.

HI-POINT FARMS
Romeo, Michigan

E. F. FISHER, *Owner* A. F. RUSH, *Manager*

THE

Midwestern Home of Coronet-Maxim-Levity's

Bournedale bulls in service for 10 years

Former herd sire recently sold for $4,000.00 to head the outstanding herd assembled by Wm. R. Kent & Associates, Gayoso Farms, Horn Lake, Mississippi.

CHINQUAPIN PHILOSOPHER

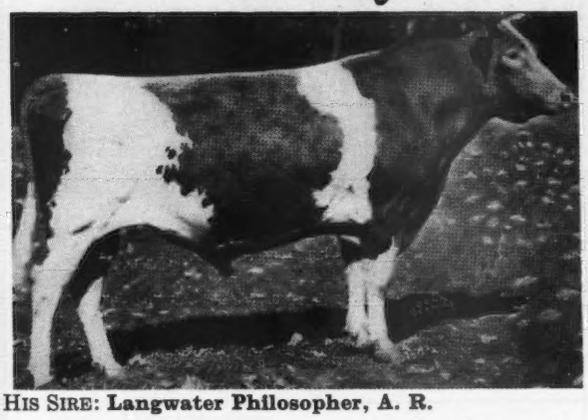

HIS SIRE: **Langwater Philosopher, A. R.**

Sire of a Grand Champion Cow and Two Grand Champion bulls at the National Dairy Show. 40 A. R. daughters, 5 A. R. sons. 10 of his daughters consigned to the St. James Farm Sale in October, 1943, averaged over $2,000.00, one selling for $6,500.00.

HIS DAM: **Aiyukpa Levity Queen, A. R.**

14040.7 M., 732.3 F., Class AA. A daughter of Shuttlewick Levity and Langwater Eastern King and a full sister to Aiyukpa Levity King, one of the outstanding sires of all times. Dam of Coronation L. Queen 14522.7—773.1—A.

Senior Herd Sire . . . ALBERTA'S NOBLE OF THORN HILL

Twin brother to Noble's Albert of Thorn Hill, Herd Sire at Curtiss Candy Company, Jonacre Farm, Dundee, Illinois.

BOURNEDALE NOBLE, A. R.

13 A. R. daughters. Grand Champion Illinois, Michigan and Wisconsin State Fairs. Herd Sire at Cesor Farms, Farmington, Michigan.

ALBERTA OF THORN HILL, A. R.

840.4 fat, Class B. 4 calves in a year—now owned by Quail Roost Farm. Maternal sister to Bournedale Martha, Grand Champion, National Dairy Show.

We have several outstanding young bulls under six months of age from the above sires and out of A. R. dams priced from $200.00 to $500.00 each and, as we are not testing at the present time, several bulls out of first or second calf heifers, to be tested later, at bargain prices of $100.00 to $200.00 for quick sale. All carry at least one Bournedale cross and many three.

HERD ACCREDITED FOR T. B. AND BANG'S

Chicago Guernsey Farm, Inc.
HINSDALE, ILLINOIS
17 Miles from Chicago

DREW TENBROECK, Manager
ELMER L. ZINK, Supt. Farm & Cattle

★

EAGLE VALLEY FARM

Lord Challenger of Ridglydale

1 A. R. daughter with 11201.3—570.8—G—956 T. M.
The next six daughters now on test—His three nearest dams average 14491.4—711.5
His full sister has 12579.6—610.0—B
Sire: MAPLE LANE CHALLENGER, A. R.
Dam: TEDDY ALERT OF RIDGLYDALE
13484.3—597.3—F
15828.1—752.6—C

His 22 daughters of breeding age are being bred to . . .

McDonald Farms Hassan

TOP OF THE 1943 INDIANA SPRING SALE

Sire: McDONALD FARMS DISTINCTION
- FOREMOST PREDICTION, A. R.
- AIYUKPA L. QUEEN 11177.3—653.1—G

Dam: BLAKEFORD PHYLLIS
9853.9—600.4—G
Full sister to Green Meads Queen Phyllis
14481.6—826.3—C
- LANGWATER KING OF THE MEADS, A. R.
- GREEN MEADS PHYLLIS 15545.8—954.9—A

Sons of Challenger now available
The first calves by Hassan are due in June

EAGLE VALLEY FARM • Indianapolis, R. 2, Indiana
Owner, J. K. LILLY, JR. **10 miles Northwest on U. S. 52 at Trader's Point**

Study the

1943 BULL BUYERS' GUIDE

TWO PROVED SIRES HEAD OUR HERD

Argilla Progressor, A. R.

7 A. R. Daughters, 3 with records over 600 lbs. fat, all over 500 lbs. fat.

SIRE: *Alfalfa Farm Philosopher, A. R.*
32 A. R. daughters average 12134.6—604.1
10 paternal sisters recently sold in the St. James Sale for $2,085 per head.

DAM: *Argilla Eleanor*
13417.4—729.2—C
A daughter of Dolly's Foremost of High Rock, A. R., (noted as a sire of high production.

Rafton's Prince of M. H.

2 A. R. daughters with 655.3 in F and 562.4 in D, more on test.

SIRE: *Grafton's Prince, A. R.*
18 A. R. daughters, 19 records average 11304.4—646.1.
A son of Dolly's Foremost of High Rock, A. R., (more 700 lb. daughters than any other sire).

DAM: *Sunbeam of M. H.*
9459.0—559.3—AA

BULLS and occasionally a few females of this breeding are for sale.

MILLAY HOMESTEAD
MILLAY BROTHERS
Owners
Richmond, Maine

STERLING FARMS

To Guernsey Breeders:

For the past six years, under the guidance of Mr. Gordon Hall, we have assembled our present Guernsey herd. It is headed by sires rich in the blood of Langwater Count, A. R.; Langwater Vagabond, A. R.; Langwater Romulus, A. R., and Foremost Prediction, A. R. Our Guernseys are under the direction of John Cowan, herdsman, and both Mr. Cowan's and Mr. Hall's help has proved invaluable to us.

When we purchased the farm in 1936 it was typical of all farms that have been permitted to go back to nature. It was rough and rocky, the fields were full of bogs, wild pasture grasses, etc. However, through a carefully planned program of liming, fertilizing, pasture rotation, etc., today we have fields rich in clover and luxuriant pasture grasses. Thanks to James Hutchison, County Farm Agent, who has done an outstanding job for us. Our present farm superintendent is Ellis Swingle and we feel he is doing an excellent job of building up our farm lands.

We feel the time has now come to tell you about our breeding program and plans for the future. It is our intention to keep you informed of our progress through these pages. Follow our advertisements in the Guernsey Breeders' Journal on the first of each month.

We cordially invite you to inspect our herd.

Visitors are always welcome

Sincerely yours,

Sterling Farms

ALDERSON, PENNSYLVANIA

A. J. SORDONI, Owner

A good sire then . . . even better today

Flying Horse King's Leader

Dropped: May 17, 1940

His Dam

Alfalfa Farm Flute and her son King's Leader. Flute was Senior and Grand Champion Topsfield, Mass., 1939

4 Consecutive Class Leading Records

13250.4—775.7—GG 16206.2—962.9—EE 12499.2—756.6—CCC 15961.3—970.4—AA

King's Leader was bred to order for our herd

He is sired by Dunwalke King's Glory that is by Dunwalke Buttercup's King out of a great female line.
His 4 nearest dams—all great brood cows

Dam:
IMP. LA FLEUR DU JARDIN'S ROSEBUD
11535.5—677.0—F
10660.8—619.2—AAA

Paternal Grandam:
IMP. BUTTERCUP OF BEAULIEU
10147.0—580.0—F (Island Record)
12608.5—611.6—AAA
13789.1—731.7—A

Maternal Grandam:
LA FLEUR DU JARDIN XVIII.
8623.2—451.5—2 years, 51 days

Paternal Great Grandam:
IMP. SWEET MAGGIE IV. De GALLIENNES
14779.4—710.3—AAA
16829.8—845.5—A

Another Herd Sire: Dunwalke Melody

Sire: LAGRANGE LYNBROOK MELODY, a double bred grandson of Orchard View Reliance. Sire of three Class Leaders. He is a son of Orchard View Melody; 12719.3—729.4—D; 15194.8—923.7—BB.

Dam: DUNWALKE MAGGIE'S DAUGHTER, **13830.7—645.8—AAA.** A daughter of Imp. Blanchette's Butterfat.

Bull Calves by these sires and out of our best cows for sale.

Dunwalke Farm • Bedminster, New Jersey

P. O. FAR HILLS, N. J. GEORGE PORTEOUS, Manager

The Musical Family Hits

ALFALFA FARM FLUTE 442406
13250.4—775.7—GG
16206.2—962.9—EE
12499.2—756.6—CCC
15961.3—970.4—AA
Sire: Mussolini
Dam: Argilla Flute
13035.—752.3—G

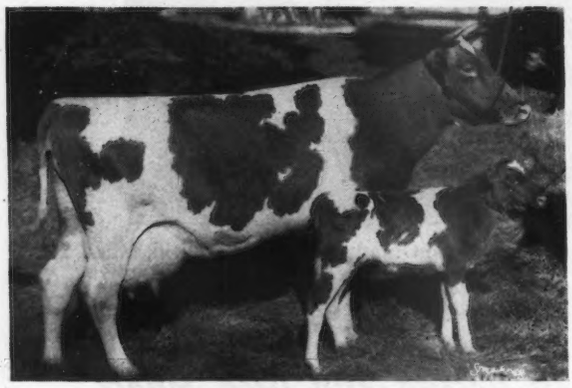

ALFALFA FARM LUTE 442408
13171.3—804.6—GG
17378.6—1058.0—BB
Sire: Mussolini
Dam: Argilla Lute
13331.2—753.5—AA

Sons Dropped:

January 15, 1937—FLYING HORSE FARM ROYAL
Sire: DOUGLASTON PRINCE ROYAL
Owner: SUMNER PINGREE

March 11, 1938—FLYING HORSE FOOTPRINT
Sire: ARGILLA FASHIONER
Owner: M. Van Riper Simmons, Wauconda, Ill.

May 6, 1939—FLYING HORSE BANDMASTER
Sire: ALFALFA FARM SELECT
Owner: Sumner Pingree

May 17, 1940—FLYING HORSE KING'S LEADER
Sire: DUNWALKE KING'S GLORY
Owner: Bedminster Farms, Inc., Far Hills, N. J.

August 23, 1941—FLYING HORSE KING'S FLUTE
Sire: DUNWALKE KING'S GLORY
Owner: William Niedner, Hillsboro, N. H.

August 30, 1942—FLYING HORSE SELECT'S DRUMMER
Sire: ALFALFA FARM SELECT
Owner: Francis V. Crane, Millis, Mass.

This Son by COLONEL
out of FLUTE
Now For Sale

September 24, 1943
FLYING HORSE FLUTE'S COLONEL
Sire: Chedco Colonel
Owner: Sumner Pingree

Sons and daughters dropped:

February 16, 1937—(daughter)
FLYING HORSE FARM LUTE
Sire: DOUGLASTON PRINCE ROYAL
Owner: Sumner Pingree, South Hamilton, Mass.

April 30, 1938 (son)
FLYING HORSE FOOTSTEP
Sire: ARGILLA FASHIONER
Owner: Sumner Pingree

September 27, 1939 (daughter)
FLYING HORSE ROYAL LUTE
12816.6—747.4—G
Sire: FLYING HORSE FARM ROYAL
Owner: Sumner Pingree

November 23, 1940 (daughter)
FLYING HORSE ROYAL LUCIA
Sire: FLYING HORSE FARM ROYAL
Owner: Sumner Pingree

November 23, 1941 (son)
FLYING HORSE LUTE'S COLONEL
Sire: CHEDCO COLONEL
Owner: C. E. Cotting, Berlin, Mass.

December 21, 1942 (son)
FLYING HORSE DRUMMER
Sire: CHEDCO COLONEL
Owner: W. H. Champlin, Rochester, N. H.

Notice: All five members of our Musical family pictured on these pages have either held World's records, Class Leader records or won in the ring. AND YET They all reproduce regularly . . . .

THEY BREED TRUE

Home of . . .
High Test and Production

VISIT → **FLYING HORSE FARM**
South Hamilton, Mass.

A Reproductive Note . . .

THEY BREED TRUE

ALFALFA FARM PRIMROSE
12058.6—765.8—E
17564.5—1083.9—BB
(World Record)
Sire: Douglaston Prince Royal
Dam: Argilla Flute
13035.5—752.3—G

Her Progeny:

August 8, 1938 (daughter)
FLYING HORSE SELECT PRIMROSE
12816.2—815.5—GG
11479.1—712.4—DDD (Both Class Leaders)
Sire: ALFALFA FARM SELECT
Owner: Sterling Farms, Inc., Stamford, Conn.

Select Primrose's Progeny:

January 6, 1941 (daughter)
FLYING HORSE PIPER'S PRIMROSE
Sire: FLYING HORSE ROYAL PIPER
Owner: Sumner Pingree

April 10, 1942 (son)
FLYING HORSE COLONEL'S PRINCE
Sire: CHEDCO COLONEL
Owner: Mr. & Mrs. Paul Moore, Convent, N. J.

May 23, 1943 (daughter)
STERLINGOLD PRUDENCE
Sire: FLYING HORSE FARM ROYAL
Owner: Sterling Farms, Inc., Stamford, Conn.

July 21, 1939 (son)
FLYING HORSE PROMISE
Sire: DUNWALKE ROSEBUD'S BUTTERFAT
Owner: Forges Farm Inc., Plymouth, Mass.

May 21, 1942 (son)
FLYING HORSE SELECT'S COMMANDO
Sire: Alfalfa Farm Select
Owner: Miss Ruth V. Twombley, Madison, N. J.

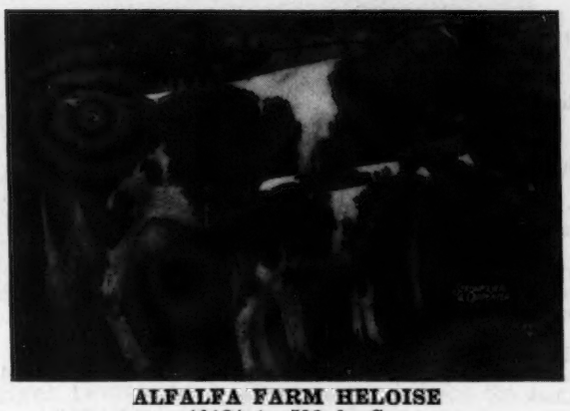

ALFALFA FARM HELOISE
10124.1—592.8—G
15951.6—1006.2—BB
Sire: Mussolini
Dam: Lonicera Heloise
12583.7—744.4—A

Sons and daughters dropped:

June 4, 1938 (daughter)
MEREDITH OCTAVIA
12320.1—691.7—GG
Sire: MEREDITH DIRECTOR
Owner: Sumner Pingree

September 11, 1939 (son)
MEREDITH SURVEYOR
Sire: MEREDITH COURAGEOUS
Owner: R. P. Voigt, Jeffersonville, Indiana.

October 14, 1940 (son)
MEREDITH COURAGEOUS LADDIE
Sire: MEREDITH COURAGEOUS
Owner: N. E. Glassbrook, Lansing, Michigan.

January 30, 1942 (daughter) twin
BIRTH REPORT FILED
Sire: FLYING HORSE BANDMASTER
Owner: Sumner Pingree

January 30, 1942 (son) twin
FLYING HORSE MASTER'S INDIAN
Sire: FLYING HORSE BANDMASTER
Owner: Indian Ladder Farms, Inc., Altamont, N. Y.

March 21, 1943 (daughter)
FLYING HORSE SELECT'S HELOISE
Sire: ALFALFA FARM SELECT
Owner: Sumner Pingree

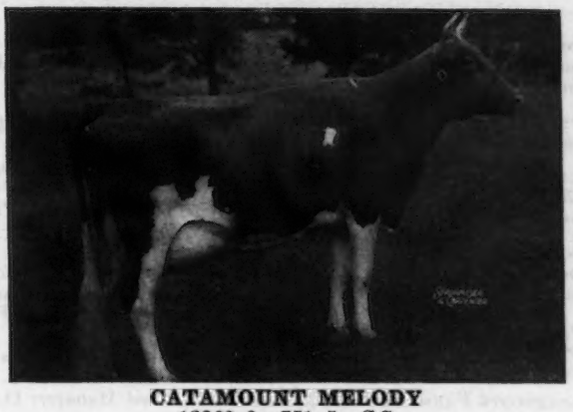

CATAMOUNT MELODY
12360.9—751.5—GG
14047.7—848.3—A (bred for AA)
1st and Senior and Grand Champion Topsfield 1940
Sire: Mussolini
Dam: Argilla Lute
13331.2—753.5—AA

Sons and daughters dropped:

May 22, 1939 (son)
FLYING HORSE ROYAL PIPER
Sire: FLYING HORSE FARM ROYAL
Owner: G. B. Walker, Stoneville, Miss.

August 14, 1940 (daughter)
FLYING HORSE ROYAL MELODY
Sire: FLYING HORSE FARM ROYAL
Owner: Sumner Pingree

July 15, 1941 (son)
FLYING HORSE KING'S TRUMPETER
Sire: DUNWALKE KING'S GLORY
Owner: Alderney Dairy Company, Morris Plains, N. J.

July 26, 1942 (daughter)
FLYING HORSE CLARA'S MELODY
Sire: CLARA'S HEARTSEASE BUTTERFAT
Owner: Sumner Pingree

October 14, 1943 (son)
FLYING HORSE SELECT'S PIPER
Sire: ALFALFA FARM SELECT

NOT FOR SALE

T. B. ACCREDITED

MASS. ABORTION FREE No. 60

Please address all correspondence to

Flying Horse Farm, South Hamilton, Massachusetts

ROBERT MURRAY, Herd Manager

Massachusetts Guernsey Breeders

Take an Active Part in National Guernsey Affairs

Massachusetts Increases Its Journal Circulation

A 12.6% increase over 1942

HIGHEST IN OUR STATES HISTORY

Massachusetts Has Increase In Registrations

In 1942 our breeders registered 877 Guernseys. This year, to date, we have already registered 1194. **An increase of over 36%.**

Massachusetts Guernsey Breeders Feature their herds Nationally
They take an Active Part in the 1943
Bull Buyers' Guide

ALDRICH FARM, Rehoboth, Mass.
Owner: Stuart M. Aldrich
Manager: Noah D. Knight

APPLETON FARMS, Ipswich, Mass.
Manager: John A. Skowronek

ARGILLA FARM, Ipswich, Mass.
Owner: S. M. Merrill
Manager: R. J. McKenzie

BASQUAERIE FARMS, Millis, Mass.
Owner: Mr. & Mrs. Francis V. Crane
Manager: Winslow Blanchard

CEDAR LANE FARM, Swansea, Mass.
Owner: Mrs. W. R. Lane
Manager: Carl L. Erickson

CHARLESCOTE FARM, Sherborn, Mass.
Owner: Richard Saltonstall
Manager: Maynard C. Grindle

CHEDCO FARM, Berlin, Mass.
Owner: C. E. Cotting
Manager: F. B. Smith

CORONATION FARM, Williamstown, Mass.
Owner: A. G. Galusha & Son

DEERSHORN FARM, Sterling Junction, Mass.
Owner: Vernon D. Mudgett

DENORMANDIE FARM, Lincoln, Mass.
Owners: R. L. & James DeNormandie

ELMSTEAD FARM, North Brookfield, Mass.
Owner: Lewis E. King

FLYING HORSE FARM, South Hamilton, Mass.
Owner: Sumner Pingree
Manager: Robert Murray

FORGES FARM, INC., Plymouth, Mass.
Owner: Forges Farm, Inc.
Manager: T. W. Prentice

GREEN MEADS FARM, Richmond, Mass.
Owner: Darwin S. Morse
Herd Manager: D. W. Clark

GREENWAY FARM, Ware, Mass.
Owner: George H. Timmins
Manager: L. B. Wilson

GROTON HOUSE FARM, Hamilton, Mass.
Owner: Frederic Winthrop
Manager: Wilfred Jordan

HILLCREST DAIRY FARMS, Auburn, Mass.
Owner: Hillcrest Dairy, Inc.
Manager: Adna J. Cutting

KITCHENER FARM, Billerica, Mass.
Owner: R. B. Hayden
Manager: A. C. Barnard

LANGWATER FARM, North Easton, Mass.
Owner: John S. Ames
Manager: F. C. Shaw

MEREDITH FARM, Topsfield, Mass.
Owner: Edward Wigglesworth
Manager: H. M. Clark

RANDOT FARMS, Methuen, Mass.
Owner: Louis S. Cox
Manager: William J. Rayno

ROUGHWOOD FARM, Chestnut Hill, Mass.
Owner: Helen P. Dane
Superintendent: George N. Barrie

SHELDEGREN FARM, Greenfield, Mass.
Owner: William Koch
Manager: Harry F. Koch

THORNTON FARMS, Acushnet, Mass.
Owner: R. Udell Thornton

WETHERSFIELD FARM, Danvers, Mass.
Owner: Dudley P. Rogers
Manager: Rex O. Le Parmentier

See the Bull Buyers' Guide for breeding on the sires used by the above breeders. Good blood lines and popular breeding predominate Massachusetts Guernsey herds.

Massachusetts Guernseys Produce

This year we have already completed 7 Class Leading records, including one World Record in GG.

MASSACHUSETTS GUERNSEY BREEDERS' ASSOCIATION
146 Summer Street, Boston, Massachusetts.
JAMES E. HARPER, Secretary

Bull Buyers

Here is a Top Combination

The best of **GREEN MEADOW BLOOD LINES** mated to a daughter of one of Indiana's **GOLD MEDAL SIRES.**

FOR SALE

Farouks Son

Dropped August 4, 1943

DOUGLASTON KING FAROUK

Sire: DOUGLASTON CORONATION KING 2D 12 A. R. daughters average 11433.7—566.8—all immature.

He is a son of Douglaston Coronation King, A. R., 15 A. R. daughters with 20 records average 13348.5—690.8—16 immature.

Dam: SUPERB'S FLOWER 10686.8—590.7—G. 3 A. R. daughters including Douglaston Mary Charlotte; 17143.4—838.8—DD. Douglaston Baroness Fairlie; 16982.6—888.3—C.

This good calf is out of Duffield Dora; 8216.1—338.8—GGG. 10943—512.3—D. H. I. A. An exceptionally good uddered daughter of Kenfleur's King George, A. R.—Indiana Gold Medal Sire.

"Duffields"

W. F. Duff & Son, Lebanon, Ind.

Dunn's Tour...

It is over thirty years since Dunn's Tour was inaugurated, started touring it's clients to the herds which have Guernseys listed for sale. Now that one of our most active yet difficult seasons is drawing to a close we express our gratitude to the many clients East and West who have endured wartime traveling conditions to buy our offerings.

We have several herds listed to be dispersed at private sale in New York and New England. Also several lots of heifers and cows offered in Maine, Massachusetts, Rhode Island and Connecticut to reduce herds to winter accommodations.

Among our bull listings are three year and five-year-old sons of Fra-Mar Farm King, both bred at Coronation Farm. Also a son of Langwater Peter out of a high record dam and a son of Coronation Prince Steadfast.

Write us your needs or about things you wish to offer. You will find our service courteous and helpful and "THE SHORT-CUT TO GOOD GUERNSEYS."

DUNN'S TOUR

SCHOHARIE, N. Y. **CORDAVILLE, MASS.**

Did You Realize

that our herd sire

Klondike Hamlet

is a FULL BROTHER TO THE TOP BULL in the recent Klondike Sale. ($1,150). A maternal sister sold for $1,100 in the Klondike Sale. **His inheritance is in demand.** Hamlet is sired by Klondike Hollimost, A. R., **(6 of his progeny sold for an average of over $1,208).** Hamlet is out of an A. R. daughter of Argilla Knight, A. R., **(5 of his progeny sold for an average of $1,550).**

Production and Popular Blood Lines
Order a Hamlet Son Now

Parker's Guernsey Farm

Dublin, Georgia

D. I. PARKER, Owner

The Golden Grange, Huntington, Indiana

Previews of the **FAWN** *Guernsey Family Reunion*

ALL FOUR (pictured across the top of the page) are sired by Destiny of Leyden, a son of Langwater Zuave, by Langwater Pharoh

PATERNAL SISTERS ▼ **PATERNAL SISTERS** ▼ **PATERNAL SISTERS** ▼

Fawn of Elmgrove 407873
Fawn is 10 years old and has 8 daughters.

Wrendale Buttercup 452966

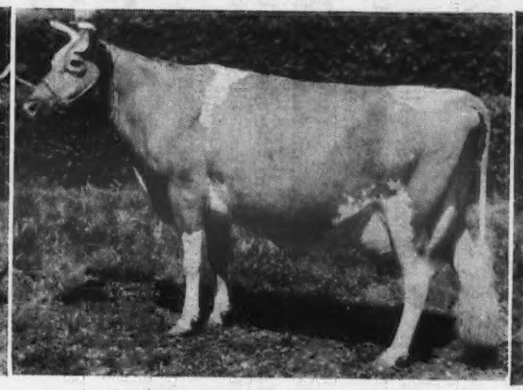

Sylvia of Elmgrove 490143
▲DAM
DAUGHTER

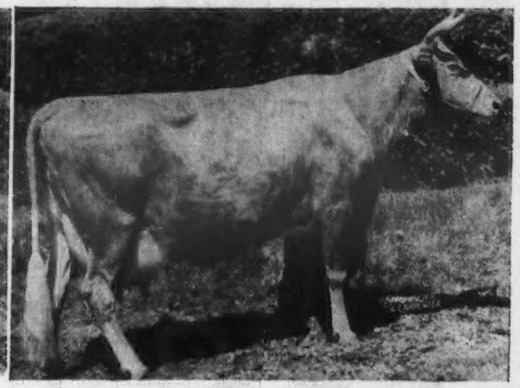

Norma of Elmgrove 369362
▲DAM
DAUGHTER

Full sisters and daughters of Fawn, sired by Franchester Reliance

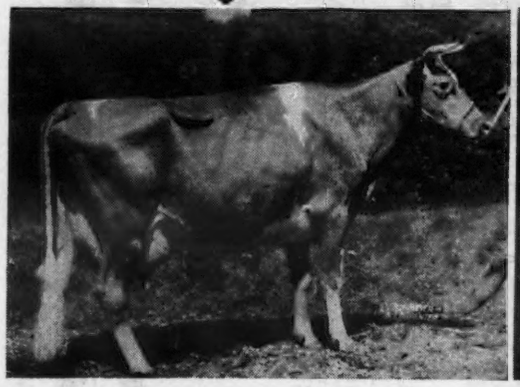

Mabel of Elmgrove 524942

Rosa of Elmgrove 482137

Sylvia's Margaret of Elmgrove 730932
Sylvia's Margaret has a full sister 1 year younger

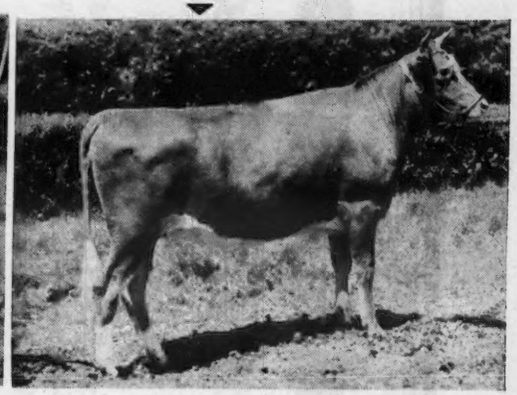

Norma's Patsy of Elmgrove 724970

10 of this family are on Triple Letter Herd Test and really making good records

Reserve a bull—with a proved cow family background and sired by a son of Langwater King of the Meads and Green Meadow Wanda

DAM AND DAUGHTER

Bertha Nelle of Elmgrove 686283
Bertha Nelle has daughter, sired by Pine Manor Trojan—a son of Green Meads Taurus.

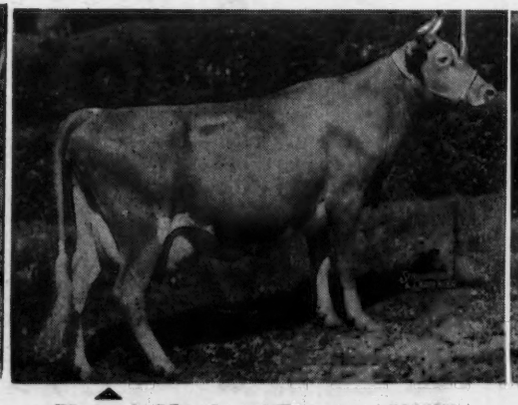

Pharos's Martha of Elmgrove 599275
Full sisters daughters of Fawn sired by Villa Way Pharos, a son of Langwater Pretor.

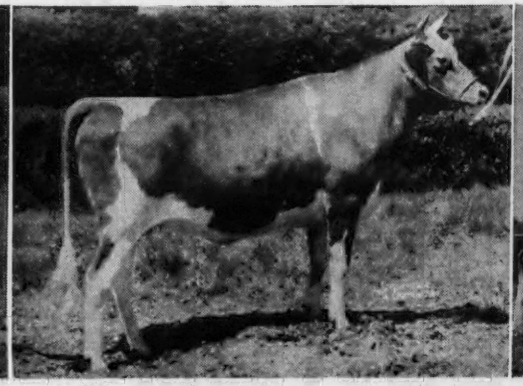

GRANDAUGHTER OF FAWN
Nola Jane of Elmgrove 686282
A daughter of Pharos Martha (see left)

Fawn and six daughters

Full sisters and daughters of Fawn, sired by Wrendale Standard

DAM AND DAUGHTER

Phoebe Magdalene of Elmgrove 738916
Full sister 1 year younger

Pharos's Buttercup of Elmgrove 558502
Dam of Ida May (see right)

GRANDDAUGHTER OF FAWN
Ida May of Elmgrove 677925
Ida May has a daughter sired by Pine Manor Trojan—a son of Green Meads Taurus.

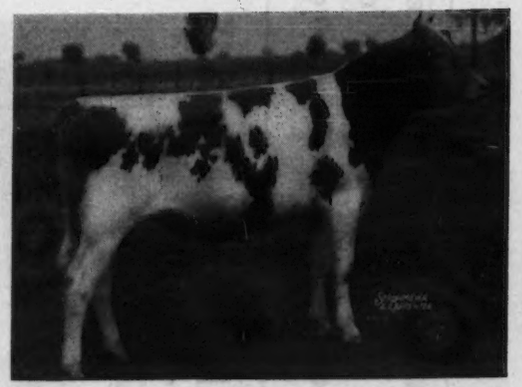

Meadow Lodge King's Warrior 308637
All females in this family bred to Meadow Lodge King's Warrior. Warrior is a son of Langwater King of the Meads and Green Meadow Wanda.

In presenting this, one of the greatest cow families of the breed—Please note uniformity in type and udders. Three grandsons of Langwater Pharaoh have been used in developing this great family.

Owner—EVERETT R. BEATY

HUNTINGTON, INDIANA

ED SIEBERNS, Herdsman

TRI-COUNTY GUERNSEY BREEDERS MEMBER

SAVE TIME - TRAVEL - TRANSPORTATION

***BUY* your Guernseys in thickly populated sections**

3600 Pure Bred Pennsylvania Guernseys to Select From

TRI-COUNTY GUERNSEY BREEDERS MEMBER

PINEBROOK FARM

Colmar, Pennsylvania

E. F. STEWART, *Owner* W. G. LUTTERER, *Herdsman*

OUR HERD SIRE

LANGWATER MIDNIGHT, A. R.
(Owned jointly with Witchwood)
21 A. R. daughters
Sire: LANGWATER MOONLIGHT, A. R.
Dam: LANGWATER RECOLLECTION 2D
13818.7—707.1—C

Midnight is a full brother to Langwater Philosopher (10 of his progeny averaged $2,085 in the recent St. James Sale).

Herd Sires...

1. ROCKINGHAM CHATTEL 284714
   Sire: Rockingham Slogan Lad 206670, A. R.
   Dam: Rockingham Hollicharm 477780
   A. R. records:
   11680.0—644.9—F
   13083.3—719.3—AA
2. HILL GIRT PERKY 264178
   Sire: Green Meadow Cherub 206358, A. R.
   Dam: Lina of Hill Girt 383977
   A. R. record:
   11085.9—662.4—C

MEADOW SPRING FARM - Perkasie, Pa.

AMOS S. BRYAN, Owner PAUL S BRYAN, Manager

BULL FOR SALE

Silver Lake Albert 336574

Dropped: January 19, 1943

Sire: PINEBROOK OXFORD LAD 296836
Dam: SILVER LAKE PRINCESS 548520
C. T. A. 307 days 11192—501—4th Calf record
C. T. A. 272 days 10482—475—3rd Calf record
Sire: Fairfield Prince Jansen 212631
12 A. R. Daughters

SILVER LAKE FARM

C. EDWARD & M. K. ZIMMERMAN, CENTER SQUARE, PA.

GREENFIELD FARM

offers male calves backed by twenty years of steady testing and improvement, at farmers prices.

Ivyland, Bucks County, Pa.

J. HOWARD CLIFFE, *Owner* WM. L. BARBER, *Herdsman*

The Only Herd Sire in the Tri-County with a Class Leader for His Dam

Peerless Bright Lad 319831

is sired by Green Meadow Peerless 2d (a really great bull) and out of Gayhead's Finesse, 9th place, Class BBB, with 674.9 lbs. fat in 610 milkings.

CINCHONA FARM ***Chestnut Hill Pennsylvania***

SAMUEL H. TENDLER, *Owner*

Craiglan...

Has been using as Junior Herd Sire for the past 10 months the good bull

STEADFAST VALOR OF OLDACRES

"Steadfast" is from an 830 lb. Class D daughter of Langwater Steadfast, his sire is Levity's Valor, by Langwater Valor from a daughter of Langwater Levity.

Let us quote you on a Steadfast son from one of our good cows.

CRAIGLAN

R. D. No. 2 Perkasie, Pa.

PENNSYLVANIA

Berks County • Bucks County • Montgomery County

SAVE TIME - TRAVEL - TRANSPORTATION

BUY **your Guernseys in thickly populated sections**

3600 Pure Bred Pennsylvania Guernseys to Select From

LONICERA FARMS

Herd Sires

LONICERA GUARDSMAN 313825
An outstanding Gerar Pearl Bull

PENSTATE REVELLER'S DART 290884
A grandson of Langwater Reveller 206846

Warren F. Whittier **Douglassville, Pennsylvania**

CHADICK FARM

LINE LEXINGTON, PA.

ACCREDITED NEGATIVE

Senior Herd Sire
INDEPENDENT OF CHADICK 251074
Sire: GLENBURNIE INDEPENDENT
Dam: LUCY OF PINEBROOK

Junior Herd Sire
PINEBROOK MOONLIGHT 291016
Sire: GLENBURNIE INDEPENDENT
Dam: CRUSADER'S MARTHA

STOCK OF THIS BREEDING USUALLY AVAILABLE.

CHARLES KAHN, Owner L. WILLIAM KLEMENTISY, Manager

FOR SALE

Ready for Immediate Heavy Service

Lake Delaware Svengali

Dropped: July 8, 1940

Production Inheritance—His 3 nearest dams average 17109 lbs. milk, 809.6 lbs. fat.

Sire: WOLFPEN REPEAL—3 A. R. Daughters.
"Repeal" is by Langwater Actor, A. R.; son of LANGWATER STEADFAST, A.R. and out of Wolfpen Nantilly; **15672.5—872.8—AA**, a granddaughter of **Langwater Steadfast, A. R.**

Dam: FLYING HILL TRILBY
18321.6—807.9—AA
1 A. R. daughter; Flying Hill Country Tess
12824.9—646.1—FF
Line-bred to Gayhead's Knight, A. R., and Green Meadow Fearless, A. R.

This sire is large, active, easy to handle, attractive and siring some fine calves.

Priced for Immediate Sale

Federal Accredited 37097 . . . Pa. Bang's Free Cert. 942

Flying Hill Farms

READING, PA.

C. AND M. ARCHER, Owners

GWYNLLAN FARM

BULL CALVES

From good A. R. dams

sired by

GWYNLLAN PERFECTION 272026
Sire: GREEN MEADOW AMBLER 199077, A. R.
Dam: MARY LILIAN 246843, A. R.
14866.8—710.6—C

McDONALD FARMS CONDUCTOR 262522
Sire: FOREMOST FAITHFUL SUPREME 211205, A. R.
Dam: ARGILLA FOAMING 292472, A. R.
10496.6—628.2—F

LANGWATER RANGER 312366
Sire: LANGWATER PATRICIAN 252897
Dam: LANGWATER BLEND 642349

FEDERAL ACCREDITED — PA. BANG'S FREE

GWYNEDD VALLEY, PA.

Maywin Farms

ARCOLA - PENNSYLVANIA
MONTGOMERY COUNTY

Producers of Golden Guernsey Milk
Young Stock For Sale

Bang's Certificate 10707 *T. B. Accredited*
W. W. BENNER, *Owner* W. J. STRINGER, *Manager*

FOR SALE: *Bull Calf*

Dropped: April 5, 1943

Combines the best of HARDWICK—GREEN MEADOW Blood Lines

Sire: HARDWICK'S MASTER, A. R.
A son of Mixter Hardwick, A. R. (outstanding son of Mixter Faithful, A. R.) and out of Master Fred's Maytime of Bdk; 16010.5—857.1—D.

Dam: FAIR FIELD ROYAL MAZIE
12948.6—637.5—C
A daughter of Green Meadow Royal, A. R. that is by Green Meadow Coronation Prince, A. R. and out of Green Meadow Rosalind; 16246.1—815.1—B.

T. B. and Bang's Tested ALVIN WORTHINGTON, Owner

SUNSET VIEW GUERNSEYS
Newtown, Pennsylvania

PENNSYLVANIA

Berks County • Bucks County • Montgomery County

MARBEN FORD FARM

FULLY ACCREDITED

Home of Two State Champions

◀ Sherwood Forest Enchantress

11413.4—591.1—GG

NOW STATE CHAMPION IN CLASS BB

14014.7—767.8—BB
1 A. R. Daughter

Marben Ford Circe
12064.9—645.4—GG

ENCHANTRESS is sired by Langwater Forester, A. R., that is by Langwater Moonlight, A. R., and out of Langwater Gardenia (**820.2—C**). She is out of Sherwood Forest Fairy; **15517.6—716.1—BB**, a daughter of Langwater Arrogant, A. R.

ENCHANTRESS is dam of one of our Junior Herd Sires—**MARBEN FORD FAIRFIELD.** He is sired by Our Senior Sire—**LANGWATER DORIAN.**

Gayoso Betsy's Cora ▶

NEW STATE CHAMPION IN CLASS EE

14366.1—736.6—EE
1 daughter in our herd.

CORA is sired by Wildwood Betsy's Actor, A. R., that is by Gayoso Margaret's Actor and out of Imp. Betsy's Hopeful. (Line-bred to Langwater Actor, A. R.) She is out of Gayoso Joy's Cora, A. R.

WE NOW OFFER FOR SALE

Bull calves out of high producing A. R. cows. Bull calves sired by **LANGWATER DORIAN** or **SILVER-FOREST SOVEREIGN.**

See the Bull Buyers' Guide for complete listing on these well-bred sires.

MR. AND MRS. L. BENTON TUSSING
Owners

Route 204, Reynoldsburg, Ohio

For Sale... Bull Calf dropped: February 14, 1943

Rich in the Best of the Philosopher-Dolly's Foremost Cross

DEERSHORN PHILOSOPHER
1st prize yearling bull Topsfield Fair, 1939.

DEERSHORN FOREMOST DREAM
9458.4—540.3—FHI—730 T. M.

ALFALFA FARM PHILOSPHER
Grand Champion N. D. S.
32 daughters average 12134.6—604.1

DEERSHORN SILVER HOPEFUL
16061.2—726.5—AA
3 A. R. daughters
Robin Hill Foremost Rosette
13529.3—625.0—G

DEERSHORN FOREMOST
Robin Hill Foremost Rosette
13529.3—625.0—G—1069 T. M.
Deershorn Foremost Gem
9708.7—467.6—FHI—730 T. M.
Deershorn Foremost Lively
10925.9—525.3—FHI—692 T. M.
Deershorn Foremost Pride
11355.5—500.5—GHI—730 T. M.

DEERSHORN SILVER TULIP
10954.3—551.5—FHI—730 T. M.
7588.5—407.1—DHI—646 T. M.
11227.7—578.0—BHI—678 T. M.
10510.7—553.1—AHI—730 T. M.
10073.3—504.6—AHI—620 T. M.
9971.5—496.8—AHI—730 T. M.
Dam of 7 daughters

LANGWATER PHILOSOPHER
5 A. R. sons, 40 A. R. daughters
10 daughters sold for an average of $2,085 in the St. James Sale.

LANGWATER STAR'S MAY
13699.3—574.7—G
17999.7—753.7—A

LYNBROOK SILVER CLOUD
9 dam-daughter pairs show increase of 1158—77

DEERSHORN'S HOPE
Life-time production
121348—6021
2 A. R. daughters

DOLLY'S FOREMOST OF HIGH ROCK
More 700 lb. daughters than any other bull.

DEERSHORN'S ALICE
13412.9—756.7—A
4 A. R. daughters
Life-time production
119181—5750

LYNBROOK SILVER CLOUD
14 daughters
34 records average
9923.9—489.4

DEERSHORN'S PERFECTION
Life-time production
107368—5731
Dam of 8 Daughters

This calf is exceptionally well grown and inherits good udders and persistent production. He is a real dairy type calf.

Send for price and complete pedigree

Deershorn Farm

V. D. MUDGETT
Sterling Junction, Massachusetts

GUARD AGAINST A DROP IN PRODUCTION

Buy a sire that will carry high production close-up in the pedigree. Such herd bull prospects are the sons by our sire.

His Dam →
DEFENDER OF WARE

6 nearest dams average 15999.5—787.8
Sire: LANGWATER HILARITY. A son of Langwater Plato, A. R., out of Langwater Joyous; 16252.5—840.8—BB, former class leader. Traces to Levity.

Bull Buyers... IF you are looking for HIGH PRODUCTION INHERITANCE close-up — THEN consider a bull calf by **Defender of Ware.**

BLOSSOM OF WARE
Consistent Production. Last three records over 950 lbs. fat
13612.1—703.2—FF
17716.6—951.9—BB
19154.6—999.9—A
18179.4—990.4—AA
Average 17165.7 911.4

Write us about our DEFENDER offerings.

GREENWAY FARM • Ware, Massachusetts

G. H. TIMMINS, Owner — ACCREDITED . . . NEGATIVE — L. B. WILSON, Superintendent

CLORA'S POINT FARM

PURE BRED GUERNSEYS

TRAPPE · MARYLAND

CORONATION POTENTATE, A. R.

Top Bull sold at public auction during 1941. 16 of Potentate's daughters sold for an average of $874.70 in the Sherwood Forest Dispersal Sale. 3 daughters have made records of 651.4—G; 640.1—GG; 602.5—GG.

He is a double grandson of Green Meadow Coronation King, A. R. A maternal brother to Green Meadow Peerless, A. R., herd sire at Fairlawn Farms Company — A Peerless daughter sold for $2700 in the 1943 Guernsey Sale.

Potentate Sons Are Now For Sale

1) **CLORA'S POINT IRISH LADDIE . . .** Dropped: February 25, 1943. Dam: BROADLAND MAVOURNEEN; 12876.7—572.3—C. She is line-bred to Heartsease Butterfat, Imp. Hilltop Jane, Broadland May Prince, Green Meadow Monita. Top blood lines and a good individual in the bargain.

2) **CLORA'S POINT ROYAL PRINCE . . .** Dropped: March 7, 1943. Dam: LANGWATER MAY WORT; 14061.2—771.6—BB. She is by a son of Green Meadow Ambition and Green Meadow May Wort.

3) Here's a top bred Potentate calf. Dropped: August 17, 1943. Dam: BENTON'S GERTRUDE; 11677.9—520.6—EE; 12771.8—608.3—AA. Gertrude is sired by Langwater Francois that is by Langwater Pharaoh, A. R., out of Langwater Fides, A. R.

T. B. ACCREDITED...BANG'S FREE

COL. CHARLES P. O'CONNOR, Owner — DONALD G. BROWN, Herdsman

Accredited *Negative*

ABBELEA FARM

C. L. Carr & Son **Little Valley, N. Y.**

MAY ROSE GUERNSEYS

Headed by

Forward Farms Eastern Bond

A paternal brother sold for $1,250 in the 1943 May Royal-Steadfast Sale.
His 7 nearest dams average 13145—681—all except one immature.

Sire: VAGABOND STEADFAST. A son of Langwater Vagabond, A. R., that recently sold for $16,500. He is out of a good A. R. daughter of Langwater Countryman, A. R.

Dam: FRANCHESTER SOUBRETTE
11682.6—600.0—D; 3 A. R. daughters.
A daughter of Langwater Shah, A. R.

EASTERN BOND is being bred to the daughters of Maple Lane Jacquelin's Prince, A. R.; Franchester Noble King, A. R.; Tarbell Farms Peerless Elixir; Don Alda Captain's Royalist and Bethany King Solomon.

His sons and daughters are now starting to arrive and they look most promising.

MAXIM *Top and Bottom*

PRESENTING . . .

Fairlawn Maxim's Ensign

Dropped: July 1, 1940
Owned jointly with
J. FRED DUFF AND R. L. GEORGE, LEBANON

Sire: QUAIL ROOST ROSE MAXIM, A. R.
A son of Maxim of Burkeville, A. R., out of Quail Roost Maxim's May Rose; 11813.3—708.3—F; 15227.4—867.8—BB (a show cow)
This sire is a double grandson of *High Point Prince Maxim, A. R.*

Dam: MAXIM'S NANCY OF BURKEVILLE
12175.0—616.4—C
2 A. R. daughters
She is by Hazel's Maxim, a son of old PRINCE MAXIM, and out of a granddaughter of Langwater Foremost.

ENSIGN will be bred to the daughters of KENFLEUR'S KING GEORGE, A. R.

BIG SPRINGS FARM

Lebanon, Indiana

FRED SIESS, *Owner* ALTA ARTMAN, *Manager*

Production . . .

Continuous D. H. I. A. Testing Since 1927
Is your check on Lanandy Farm Guernseys
Herd Established in 1922
Rich in the best of Sequel Breeding
Surplus Stock—Males and Females usually for sale

BANG'S FREE . . . MASTITIS FREE . . . T. B. ACCREDITED

LANANDY FARM

Rockfall, Connecticut

HAROLD L. STRICKLAND, Owner

In TEXAS It's *Brazos Guernseys*

Our breeding stays well within the blood lines that have produced World's Champions and Class Leaders in Production.

Our Senior Herd Sire

Tarbell Farms Royal Pre-eminent 280959
His Paternal Sister:
TARBELL FARMS ROYAL LENDA 467961 (41:79)
38—G—12459.3— 706.3
39—C—20508.9—1109.0

Our Junior Herd Sire

Forges Royal Sequel 323344
His Paternal Sister:
FORGES ROYAL TILLY 405115 (41:3)
39—A—18193.4—1058.9
41—A—17454.1— 978.1

We have a few well-bred young herd sire prospects available and at times a few heifers and cows.

Bang's and T. B. Free

Lankart Farms - Waco, Texas

C. S. LANKART

Rock Haven Guernsey Farm

Blood of Langwater Traveler, Darigold Prince and Langwater Grandee through Chicona Madrone and Grandee Nylon of Middale. 14 nearest dams average 698.8 fat.

See the Bull Buyers' Guide for breeding of these good sires.

BULL CALVES FOR SALE

SIDNEY E. BUTTS - MORTON, WASHINGTON

WAUKESHA COUNTY

GUERNSEY BREEDERS' ASSOCIATION ✦ Founded 1906

STUDY THE 1943 BULL BUYERS' GUIDE . . .

It gives a list of sires now being used in our county. Waukesha Guernseys are bred right. They are backed by generations of proved blood lines. You will find May Roses, Butterfats, Valentines, Glenwoods, etc. WE CAN SUPPLY YOU WITH THE KIND YOU ARE LOOKING FOR—GOOD SERVICEABLE CATTLE THAT WILL MAKE YOU A PROFIT.

Address inquiries to E. C. PHILLIPS, *Secretary and Field-man*, WAUKESHA, WISCONSIN.

FOR SALE . . . *Bull Calves*

and Occasionally a few Females

Sired by

BOULDER BRIDGE SUN-UP, A. R.

A son of Langwater Waldorf, A. R., and out of Coronation Sunlight of Radisson, A. R. 12150.0—661.3—A (1 A. R. daughter—2 A. R. sons)

BOULDER BRIDGE CHANCELLOR

Paternal brother to Boulder Bridge Standard that sold for $1,575.

Paternal brother to Boulder Bridge Major that sold for $1,000.

7/8 brother to Boulder Bridge Lillian that sold for $1,060.

A son of Boulder Bridge Matchmaker out of Boulder Bridge Ester; 12035.4—632.5—AA (a daughter of Caumsett Harvester, A. R.).

Many of our best offerings are out of daughters of **BOULDER BRIDGE GLADIATOR, A. R.** A son of Langwater Waldorf, A. R., out of a great producing daughter of Bell Buoy of Linda Vista, A. R.

Write us your needs

Tillybardin Farms, Waukesha, Wisconsin

CHARLES J. MITCHELL & SON, Owners

Beulah Lane Farm

T. B. Accredited 4955 *Bang's Cert. 26471*

LAKE BEULAH - WISCONSIN

A Few A. R. Cows

	Milk	*Fat*	*Class*
Homeacres Marie of Fairview	10755.2	628.9	B
Golden Arrow Queen Elizabeth	12805.4	563.6	G
Kenfleur's Nanesta Rosalind	10476.1	510.5	G
Beulah Lane Sepoy's Nan	8313.4	425.2	GGG
Katie G. of Hawks Hill Farm	10824.0	478.2	DD

BULL CALVES—*ready for service*—out of cows like these featured above and sired by

LIBERTY'S TEMPLAR

A son of Aiyukpa L. Marmion, A. R., and out of Liberty's Marigold (line-bred to Golden Coronet of Jean Du Luth—*Shuttlewick Levity*).

E. A. SWENDSON, *Owner* DICK SWENDSON, *Manager*

Our Senior Sire . . .

Boulder Bridge Athlete

Junior Champion, Iowa, National Dairy Show, 1938.

Sire: WYEBROOK MATCHLESS, A. R.
A son of Langwater Philosopher, A. R., sire of two National Grand Champion sons and a National Grand Champion female.

Dam: BOULDER BRIDGE GOVERNESS, A. R.
A daughter of Langwater Waldorf, A. R.
Senior and Grand Champion at Dairy Cattle Congress, National Dairy Show, Eastern States.

ATHLETE—a Champion in his own right is sired by a Champion out of an A. R. daughter of a Champion.

Our Junior Sire . . .

Fox's Alert of Waukesha

Sire: LANGWATER JONACRE. He is sired by a maternal brother to the bull calf that topped the 1943 Trenton Guernsey Sale at $7,100.

Dam: FOREMOST OLECTRA
10174.2—550.0—F
11910.7—645.1—D—346 days
A daughter of Foremost Pre-eminent, A. R.

F. E. FOX & SON • WAUKESHA WISCONSIN

T. B. Accredited B 501 . . . Bang's Accredited 10000

DAVIDSON FARMS

"Butterfats"

Add a little "Butterfat" blood to your herd

A Son by one of our Butterfat Sires will help !

1. BUTTERFAT FASHION KING 228302, A. R.
   Sire: DUNWALKE BONNY BUTTERFAT 138488, A. R.
   14 A. R. daughters
   Dam: BUTTERFAT FASHION QUEEN 295213, A. R.
   14766.4—819.5—AA
   3 A. R. daughters, 1 A. R. son. She is a daughter of that great production sire—Imp. Primrose's Butterfat 104967, A. R.
2. HILLTOP BUTTERFAT CLARION 264743
   Sire: HEARTSEASE'S BUTTERFAT 148728, A. R.
   34 A. R. daughters
   Dam: HILLTOP BUTTERFAT CLARISE 378888
   10375.9—635.0—G 11233.1—639.9—D
   1 A. R. daughter. She is a daughter of Dunwalke Bonny Butterfat 138488, A. R.
3. HILLTOP BUTTERFAT BLAZER 283865
   Sire: BUTTERFAT SEQUEL 240324
   A son of Heartsease's Butterfat 148228, A. R.
   Dam: HILLTOP BUTTERFAT BELLETTA 441264
   10316.9—549.1—GG
   She is a daughter of Hilltop Butterfat 192478, A. R. "Blazer" is line-bred to "Old Clara" (still world record in AAA).

Federal Accr. T. B. 4943 *Bang's Cert. 23677*

ARTHUR DAVIDSON, *Owner* ED BORLEN, *Manager*

WAUKESHA - WISCONSIN

THE GUERNSEY CAPITAL OF AMERICA

WAUKESHA COUNTY

GUERNSEY BREEDERS' ASSOCIATION • Founded 1906

Great Brood Cows Behind Two of Our Herd Sires

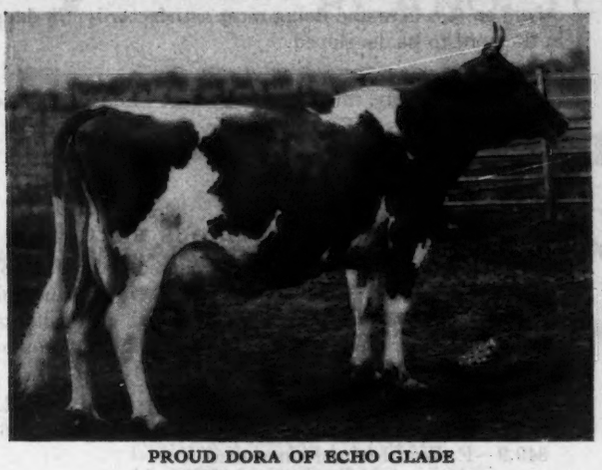

PROUD DORA OF ECHO GLADE
12126.6— 619.4—F
14377.1— 791.5—AA
19147.5—1007.1—A
A noted show cow that made 1007 lbs. fat

SUPREME'S LORIE
15552.0—803.3—C
Sold for $3,000 in 1937. Grand Champion, N. Y., 1936.
6 of her half-sisters have made from 811 to 981 in double letter classes.

THE SIRES . . . CORIUM SLOGAN'S MUIROC is out of "Proud Echo" and sired by Langwater Slogan, A. R. (Sire of many prize winners and top producers).

WEY ACRES COUNTRY GENTLEMAN is sired by Langwater Grandee (sold for $6,000). He is sired by Langwater Merrymaker, A. R., out of Langwater Country Blossom, A. R.

Here are two top notch bred sires **AND** their sons out of good A. R. cows are now for sale.

WERN FARMS • Waukesha, Wisconsin

D. L. WILLIAMS & SONS, Proprietors

For Sale . . .

A YEARLING BULL CALF
ready for light service

Park's Hilda's Hero

Dropped: JUNE 29, 1942

He is a good individual both in dairy and show type.

Sire: CATHEDRAL AL RILMA
6 nearest tested dams average
16088.0 m.—802.9 f.

Dam: PARK'S HILDA
7688.1 m.—350.4 f.—Cl. CCC—610 T. M.
She is a daughter of Majesty's Knight, A. R. A son of *May Royal's Majesty, A.R.*

2nd Dam: PARK'S SUNSHINE
10927.0 m.—513.0 f.—G

3rd Dam: PARK'S ISABELLA
12567.6 m.—568.5 f.—A

Send for price and complete pedigree on "HERO".

PARK FARM • WAUKESHA WISCONSIN

JOHN H. WILLIAMS, *Owner*

Our Former Sire . . .

TILLYBARDIN CHOICE'S CLAYTON
22 daughters in herd with records up to 516 lbs. fat in 358 days as a 2-year-old (unofficial).

Sire: BOULDER BRIDGE GLADIATOR
36 A. R. daughters

Dam: TILLYBARDIN DUKE'S CHOICE
12470.7—694.0—AA—730 T. M.

We have no sons of Clayton but we have grandsons sired by *McDonald Farms Fowler* (present sire).

Our Junior Sire . . .

McDONALD FARMS GLENREGAL
Grandson of Green Meadow Watchful and Foremost Prediction

Sire: McDONALD FARMS CONQUEROR
Sire of 1st prize Jr. Get of sire, N. D. S. and Dairy Cattle Congress, 1941.

Dam: McDONALD FARMS DESIRE
12059.5—573.4—GG
Member undefeated Jr. Get of sire at Major shows in 1939.

We have several young cows bred to Glenregal

FEDERAL ACCREDITED — BANG'S FREE 29925

Golden Knoll Farm Franksville Wisconsin

J. FRANK BRADLEY & SON

THE GUERNSEY CAPITAL OF AMERICA

Inheritance is all a Bull can Transmit

GREEN MEADOW MELBA

15342.9—963.9—(World's record Class F and FF). Dam of: Coronation Melba, 13001.2—804.5—(10th place Class GG). Coronation Melba is the dam of Coronation Memoir, 11764.4—706.5—GG; Riegeldale Melba's Betsey, 11289.4—591.6—GG.

BOURNEDALE BELLONA

17871.4—921.2—A. Dam of Riegeldale Maxim Katherine, 18233.7—790.5—C. On retest in Class A and in 357 days has credits of 19431.0—858.65. Katherine has 1 A. R. daughter; Riegeldale Katherine's Betty 12749.0—661.2—CC. (Subject to final verification and approval and held for registration of calf).

BOURNEDALE DASSEL

14049.6—674.1—A. Dam of: Bournedale Bright Eyes, 14433.2—793.6—D; Bright Eyes is dam of Bournedale Golden Bunnie, 11782.3—667.4—GG. Riegeldale Sensation Maxim is by herd sire at Farragut Farm, Concord, Tenn.

RIEGELDALE MELBA'S EMORY

Sire of three unselected A. R. daughters all of which have shown creditable increases in production over their dams; 16 others on test here and doing most satisfactorily; 79 daughters in the herd to be developed.

Sire: His Majesty of Bournedale
40 P. R. progeny, including Riegeldale Majesty's Buttercup, 15272.2—907.4—EE (third place in EE, 6th place in E.

Dam: Green Meadow Melba. (see picture).

RIEGELDALE ILLUSTRIOUS BENJAMIN

Sire of Riegeldale Ben's Cerelia, purchased by Mr. John Sprunt Hill out of the Quail Roost Sale for $900. On test and going at a better than 600 lb. rate in Class G. All the daughters of Benjamin show promise of having the right kind of udders.

Sire: Bournedale Illustrious
24 P. R. Progeny; he by Lone Pine Illustrator (28 P. R. Progeny) and out of Maxim's May Queen of Dassel 13967.1—849.9—F (World record when made).

Dam: Bournedale Bellona (See picture).

RIEGELDALE EMORY'S CONQUEROR

Full brother to Riegeldale Emory's Majesty, purchased by A. L. Brown out of the 1943 Quail Roost Sale for $4,750. Conqueror's first daughter is out of Green Meadow Melba and she looks most promising.

Sire: Riegeldale Melba's Emory (See above)

Dam: Bournedale Bellona (See picture)

RIEGELDALE VISCOUNT'S MAJESTY

Recently put into service

Sire: Bournedale Viscount (6 A. R. Daughters) by His Majesty of Bournedale (See above) and out of Bournedale Lady Violet, 16876.5—777.1—AA and dam of 4 A. R. daughters.

Dam: Bournedale Bellona (See picture).

RIEGELDALE EMORY'S MAXIM

Recently repurchased from Worley W. Fain, Blountville, Tenn. Full brother to Riegeldale Emory's Consummate, in service in the Riegeldale herd, Ware Shoals, S. C., and to 2 beautiful heifers we have here.

Sire: Riegeldale Melba's Emory (See above)

Dam: Bournedale Dassel, a double granddaughter of Maxim of Linda Vista (67 P. R. Progeny).

We believe these bulls should have something to transmit. If you are interested in this breeding, a request will bring you a list of bull calves out of the character of cows that would increase their chances of inheriting something to transmit.

VISITORS ALWAYS WELCOME

RIEGELDALE FARMS • TRION, GEORGIA

35 miles south of Chattanooga, Tennessee, Federal Highway No. 27

Federal Accredited for T. B.
Certificate No. 48722

RALPH W. COARSEY, *Manager*

State Accredited for Bang's
Certificate No. 90

STATE ACCREDITED BANG'S NO. 108 FEDERAL ACCREDITED T. B. NO. 410161

Rock Creek Farm

PLANO, ILLINOIS

A Proved Sire . . .

Coronation Pharaoh

8 A. R. daughters—others on test

Sire: GREEN MEADOW CORONATION PRINCE *Dam:* LANGWATER FLIRT—12610.2—644.1—G

Typical Pharaoh Production

	Milk	*Fat*	*Class*
CORONATION AURORA	16092.6	760.1	BB
CORONATION CAROLINE	13412.5	740.8	B
CORONATION GLORY	14357.8	702.8	AHI
McDONALD FARMS ALICE	11793.1	632.7	A
Subject to final verification and approval			
CORONATION HOPE	12154.8	598.0	G
CORONATION SAPPHIRE	11672.8	558.0	G
CORONATION OPAL	13071.5	553.0	GG
CORONATION CINDERELLA	10533.5	553.0	DD

15 records made by above daughters average
12124.7—610.3

CORONATION PHARAOH COMBINES THE BEST OF GREEN MEADOW AND LANGWATER BLOOD LINES

Your choice of Top "Pharaoh" Bull Calves

ROCK CREEK ADMIRABLE, Born January 31, 1943.
Dam: LANGWATER DAMASK, by Langwater Philosopher
10314.7—552.0—F
10 paternal sisters to Damask sold for an average of $2,085 per head in the recent St. James Sale.

BULL CALF, Born March 31, 1943.
Dam: STARR FARM CYNTHIA by Langwater Alexander
9371.7—511.1—GG T. M. 730
8770.5—483.9—EEE
10756.2—576.6—CCC

BULL CALF Born June 5, 1943
Dam: LOCKSHORE SPRINGTIME by Lockshore Emperor
11857.6—565.7—E—T. M. 750
12210.7—564.0—BBB
12580.8—627.3—A—T. M. 730
11325.3—541.9—AAA
11491.7—529.5—AaA

BULL CALF Born October 1, 1943
Dam: NEW HOPE GARDENIUS'S BELLE by Langwater Gardenius
9055.2—402.0—D—T. M. 730
10370.5—490.2—AAA
11830.8—544.2—A—T. M. 730

BULL CALF Born July 11, 1943
Dam: ROCK CREEK FORESTER'S SUSAN by Green Meadow Forester
8034.8—418.9—GGG
11034.3—605.6—E—T. M. 730
10884.5—581.9—BBB
On retest in AAA, 78 days 3777.1—167.5

BULL CALF Born August 30, 1943
Dam: LOCKSHORE MISS SUE by Shuttlewick Apollo
7324.8—325.7—GGG
10032.3—457.0—E—T. M. 730
13011.5—591.0—BBB
12670.0—551.3—AAA
12734.2—572.9—AAA
15227.4—667.4—A—T. M. 730
11680.9—487.9—AaA

BULL CALF Born September 27, 1943
Dam: WHITE OAK CHOW SELECT by Rosemount Select
9688.9—529.4—D—T. M. 730
10149.7—596.5—A—T. M. 730
9317.3—534.4—AAA

Don't delay. These kind are in demand. They are bred right and out of the right sort of cows. Here is a real bull buyers opportunity. Let this be your Bull Buyers' Guide.

L. J. DRAKE, *Owner* L. M. MEYER, *Manager*

Bulls Back of the Trio

LAD'S PHYLLISTER OF MIDDALE

His first daughters to finish test are outstanding in type, and good udders and they are milking from 35 to 60 pounds per day with an average of about 45 lbs.

Sire: CORONATION WESTERN LAD, A. R., a son of Green Meadow Coronation Prince, sire of 35 A. R. daughters with 47 records averaging 11681.7—599.0.

Dam: GRANGEVILLE HOPE'S PHYLLIS; 12909.2—707.5—BB; 14018.9—743.3—A.

WANDAMERE PHYLIP

A half brother to Lad's Phyllister of Middale, out of Grangeville Hope's Phyllis, A. R.

Sire: WANDAMERE ANSON, a son of Bethany Prince Regent out of Ann Veronica of Chicona—11798.6—643.7—GG, Grand Champion P. I. E. 1940.

CHUCKANUT PHYLAD

A son of Lad's out of Chuckanut Phylba, 10688.6—588.3—G. By Darigold Belmont, A. R., and out of Chuckanut Phyllis, Class Leader in GGG and also 15746.6—776.3—CC.

These three bulls are interchanged every three to four months between the three breeding establishments listed below.

All three herds are strong in the blood of that greatest of sires in the West—Langwater Traveller.

Chuckanut Farms
D. W. Barclay & Sons
Burlington, Washington

Quality Farm
George E. Mack
Carnation, Washington

Valley Pride Farm
Merle Miller
Burlington, Washington

The Admiral Get is Most Pleasing

A TYPICAL ADMIRAL DAUGHTER

Orchard Lawn Sunny-Aida

A daughter of . . .

McDonald Farms Admiral

Sire: FOREMOST PREDICTION, A. R., 3 nearest dams have all held World's Records. Noted as a sire of good udders.

Dam: VALOR'S JEAN
13338.4—560.0—G

The Admiral daughters are being bred to . . .

RIEGELDALE EMORY'S CHALLENGER

A son of Riegeldale Melba's Emory that is by His Majesty of Bournedale, A. R., and Green Meadow Melba; 15342.9—963.9—FF (World's Record) *Challenger* is out of Riegeldale Moonlight Belladonna; 10132.3—539.2—FF. A daughter of Langwater Moonlight, A. R.

Bulls of this Breeding are for Sale

ORCHARD LAWN FARM - MUNCIE, INDIANA

WILLIAM H. BALL, *Owner* — WILLIAM H. PAGE, *Manager*

Beau Guernseys

McDonald Farms Gay Prince 307811, and Foremost Sultan 331270, are being used on daughters of the following well bred bulls:

1 daughter of Valor's Royal Blend
2 daughters of Foremost Majestic
1 daughter of Foremost Templar
4 daughters of Sunnymede Rold Gold
1 daughter of Cesor Violetta's Pontiff
2 daughters of Cesor Maxine's Penwyn
1 daughter of Cesor Jay's Bonnell
1 daughter of McDonald Farms Excellence
1 daughter of McDonald Farms Master
1 daughter of Valor's Premier
1 daughter of Cesor Bon Ton's Premium

Beach Road Farms

Birmingham, Michigan

O. L. & B. L. BEAUDETTE, Owners

For Sale

Murray's Major of Michigan

Dropped: May 18, 1943

Sire: **Coldspring's Romulus Major**
4 nearest dams average 770.8 lbs. fat. He is sired by a full brother to Langwater Countryman, A. R., out of the great May Rose family. (see page 1145 of this issue).

Dam: Maryhild of Rose Acre Farm; **17595.3—777.4—AA. From our best female line** and carries the inheritance of Imp. King of the May, A. R., **One outstanding daughter in our herd.**

Priced at $500.00. Will accept a War Bond. Here is a real **Bull Buyers' Bargain.**

Federal Accredited Herd T. B. 531238 Bang's 8389

Murray Farms

Kalamazoo, Michigan

J. J. MURRAY, Owner JAY W. WINN, Manager

Office:
321 West Ransom St., Kalamazoo, Michigan.

Announcing . . . **A NEW JUNIOR SIRE**

McDONALD FARMS HIGHTIDE

Dropped: November 14, 1942

Rich in the best of Foremost and McDonald blood lines and sired by that outstanding bull FOREMOST PREDICTION (noted as a sire of outstanding udders). Prediction is sire of seven first place winners at the 1941 National Dairy Show.

HIS DAM

◀ **Hightide's Royal Josie**

13015.7—653.3—B

A daughter of Foremost Hightide, A. R., that is siring some very nice daughters at Crocker Farms, Cortland, N. Y.

"HIGHTIDE" is rich in the blood of Foremost Prediction—Foremost Hightide—Foremost Masterpiece—Langwater Foremost. He will be used on the daughters of our senior sire—**BROADLAND BORDER KING**—former National Grand Champion (King—Beatrice Cross) and our junior sire, **THIRLSTANE KING EUGENE**, from a Border King out of a top Africander bred cow.

PHAROS FARM *The Estate of A. T. Pattison* **SIMSBURY, CONNECTICUT**

R. H. MERRITT, Herd Manager Telephone 29-3 M. E. STODDARD, Farm Manager

HUNTINGTON COUNTY GUERNSEY BULL CLUB, INC.

featuring...

Two Outstanding Sires in a Cooperative Breeding Program

Ridglydale's Alert Challenger

Sire: MAPLE LANE CHALLENGER
Dam: RIDGLYDALE'S NANCY ALERT
12553.6—612.5—F

Sire of 13 A. R. daughters including Circle Drive's A. C. Fashion, 13922.1—685.9—GHI (World's Record) and 14544.7—750.7—EHI. Several other daughters with over 500 and 600 pound records as two-year-olds. Qualified for Gold Medal, all on two-year-old daughters.

Classified Very Good, Huntington County Classification Program. First 5 daughters averaged 571.1 pounds fat under ordinary farm conditions.

Daughters are located on farms such as Curtiss Candy Co., Gayoso Farms, Gardenville Farms, Murray Farms, Yellow Creek Meadow Farms.

Second Sire—

RIDGLYDALE'S CZAR ALERT

Full brother to Ridglydale's Pandora's Alert
13867.1—609.6—BB
Sire: GREEN MEADOW ALERT
Dam: MAPLE LANE AFRICANDER PANDORA
11751.4—595.6—C
Two-year-old daughters on test and doing very nicely

We offer a choice selection of sons from Proved Matrons

T. B. AND BANG'S ACCREDITED HERDS

MARK LESH, *Chairman* **HUNTINGTON, INDIANA** MARK E. MILLER, *Secretary*

From the noted "W" line comes our herd sire

LADDERLOOK WISTMAN

Bull calves of this breeding for sale

Sire: Ladderlook Yule
Dam: Ladderlook Wistaria
11947.9—592.3—F

A daughter sold in the recent Ladderlook Dispersal Sale for $1,025. She is a sister to:

Green Meadow Wistaria
15963.9—807.8—A
Wistful's Harvest Moon
15131.0—777.3—B
Ladderlook Wistful
12641.7—554.4—F

MAYHILL FARM

A. G. Morse, Jr. **East Woodstock, Conn.**

LENEWEE FARM

Introducing

Heartwood of Primrose 310660

1st. prize Sr. Yr. Mich. State Fair 1943.
Sire: Meadow Lodge Heartbreaker 248498
Full brother to Alfalfa Farm Flute 442406
15961.3—970.4—AA
4 Class Leading records.
Dam: Orchid of Primrose 405096
11414.6—524.5—BB
Granddaughter of Valor's Charity 187201
17892.4—913.9—A

SONS FOR SALE

Out of dams with H. I. records

Mr. & Mrs. Clarence L. Johnson, Owners

BLISSFIELD -:- **MICHIGAN**

The Pennsylvania State College Guernsey Herd

The "Golden Guernsey" herd at State College, Pa., was established in 1937 by 19 prominent Pennsylvania Guernsey breeders, each of whom presented a choice heifer to the College. These breeders were: John Burkett and Ross Burkett, Tyrone; Margaret Buckingham, Cornwall; Ralph Flynn, Sharpsburg; William Fretz, Pipersville; G. W. Hack and Son, Berwick; C. A. Hayden, Monongahela; S. H. Markey, Loysburg; George Klauder, Penllyn; J. Will Mayes, Howard; H. K. McCullough, Newville; E. B. Morris, Bristol; D. A. Morrow, Tyrone; W. H. Pease, Tyrone; Mrs. C. M. Schwab, Loretto; R. S. Shoemaker, Harrisburg; A. A. Thompson, Uniontown; W. F. Whittier, Douglassville; J. W. Fuller, Catasauqua; and A. A. Winter, Lewisburg.

The Guernsey herd now includes 78 animals. The average production of the herd including 30 cows for the last 4 years has been 9005 pounds of milk and 440 pounds of butterfat.

Three well bred bulls head the Guernsey herd:

1. Blakeford Harold—production index, 12855—and 643.
2. Woodacres Steadfast Crusader—production index, 15314—and 830.
3. Groton House Caesar's Penn
   Six nearest tested dams on M. E. basis average 16627—and 875.

VISITORS WELCOME

The Department of Dairy Husbandry

THE PENNSYLVANIA STATE COLLEGE

Bang's Free Certificate No. 7523 *Federal Accredited No. 467076*

Spar Hill Guernseys

Sire
GREEN MEADOW CORONATION PRINCE

Dam
GREEN MEADOW CELESTA
14812.6 milk, 668.8 fat, F
A daughter of Green Meadow Coronation King

SENIOR HERD SIRE
CORONATION KING'S HEIR

ALL the daughters of Coronation King's Heir freshening at Spar Hill have been tested or are now on test. Here is the record.

	Milk	*Fat*	*Class*
Spar Hill Primrose	12490.3	725.4	GG
Spar Hill Goldenrod	13057.1	716.2	GG
Spar Hill Sweet Pea	13164.5	685.6	GG
Spar Hill Orchid	14192.5	677.0	GG
Spar Hill Sunflower	12900.8	676.9	GG
Spar Hill Morning Glory	14835.5	662.2	CC
Spar Hill Daffodil	15159.0	653.2	GG
Spar Hill Heliotrope	12423.9	614.6	GG
Spar Hill Carnation	12394.7	613.7	GG
Spar Hill Hyacinth	14788.1	608.9	GG
Spar Hill Holly	12803.0	607.2	GG
Spar Hill Aster	11981.6	594.2	GG
Spar Hill Morning Glory	12358.2	544.9	GG
Spar Hill Wintergreen	11634.3	557.7	GG
Spar Hill Mignonette	12125.1	528.7	GG
Spar Hill Heather	8795.1	524.1	GG
Spar Hill Iris	12284.1	584.5	FF

Average 12787.49 milk, 622.05 fat

Additional daughters on test

Sons of Coronation King's Heir For Sale At This Time:

Born June 5, 1943
Sire: Coronation King's Heir
Dam: Spar Hill Orange Blossom
13128.6—704.9—GG

Born October 7, 1943
Sire: Coronation King's Heir
Dam: Alcluyd Rilma Joy
10888.6—637.0—GG

We also recommend sons of these good dams by our Junior proved sire.

CHADDS FORD, PENNSYLVANIA

HAROLD S. SCHUTT, *Owner* THOMAS A. CALHOUN, *Manager*

IDEAL GUERNSEY FARMS

"The Largest Guernsey Herd in the East"

700 Head of Registered Guernseys

Offer you A GREAT OPPORTUNITY to select the calf or bull of serviceable age that best fits your breeding program.

BULLS FOR SALE

rich in the best of proved Langwater and May Rose blood lines.

HIGH

MEDIUM

LOW

Our bulls are priced to fit your needs. Don't Delay — Act Today

SEND FOR OUR DECEMBER BULL BUYERS' LIST. IT HAS SEVERAL VERY ATTRACTIVE BULLS— SOME OF SERVICEABLE AGE.

IDEAL FARMS • AUGUSTA, NEW JERSEY

700 Head Registered Guernseys

JACOB TANIS, *Owner*
WILLIAM AULD, *Herdsman*

Strength in the female line is essential

FOREMOST FARM FIELDS

has the inheritance and breeding to come through.

Dam: FOREMOST ODDA
10937.1—602.9—GG

Paternal Grandam: MIXTER GOLDEN CHARM
11756.5—615.9—A

Paternal Great Grandam: YEOMAN'S MIXTER CHARM
15115.1—819.8—A

Maternal Grandam: MAY ROYAL'S DOROTHEA
13319.6—612.7—A

Maternal Great Grandam: MIXTER FAITHFUL
12601.9—744.7—FF
Sold for $12,700
Considered to be among the five best brood cows in America.

"*FARM FIELDS*" is sired by Foremost Crown Prince, a son of Royal Supreme, A. R. He is rich in Faithful and May Royal inheritance.

Farm Fields

R. F. D. 4 - Wytheville, Virginia

HAROLD P. STREET, *Owner* HAROLD P. STREET, JR., *Mgr.*

Spencer's Landing Guernseys

Allan B. Lane
Centreville
Maryland

T. B.
Bang's
Accredited

1943 Production Records

All made on twice-a-day (305 days) milking

	MILK	FAT	CLASS
Vance of Clover Farm	11173.7	592.4	AAA
Islander's Annabel	10651.2	560.5	AAA
Jewel's Star of P. P.	9570.1	502.2	EEE
Spencer's Landing Valor's Fancy	8617.1	462.2	GGG
Spencer's Landing Lassie	8956.6	461.2	GGG
Spencer's Landing Euterpe	8464.2	441.6	GGG

***For Sale...* Bull Calves by**

BLAKEFORD CONSTANT
and
FRIENDSHIP CLIMAX'S AUTOCRAT

See the Bull Buyers' Guide for breeding on these sires.

Official Records Made in Stanchions On Twice Daily Milkings Under Regular Farm Conditions.

Ivan Huff, Mgr.

★

A Proved Sire
Argilla Plato, A. R.
8 A. R. Daughters

	MILK	FAT	CLASS
ENDEAN NESS	14934.4	750.2	GG
ENDEAN BUAN	13809.8	698.2	GG
GROTON HOUSE PLATO'S WINSOME	12468.1	691.2	G
GROTON HOUSE PLATO'S VELVET	14865.7	642.7	DD
GROTON HOUSE PLATO'S PRINCESS	13383.0	633.5	E
GROTON HOUSE PLATO'S EVE	12393.5	633.4	G
ENDEAN FEDELMA	12548.1	613.1	GG
GROTON HOUSE PLATO'S PROMISE	13887.7	564.2	D
AVERAGE	**13536.28**	**653.31**	

PLATO is sired by Alfalfa Farm Philosopher, A. R., **32 A. R. daughters average 12134.6—604.1.** 10 paternal sisters to "Philosopher" sold in the recent St. James Farm Sale for $2,085 per head.

LEVITY INHERITANCE

PLATO is out of Argilla Fair Palotterie, **15631.6—762.6—E** (1 A. R. daughter—2 P. R. sons). She is sired by Aiyukpa L. Czar, A. R. (**a double grandson of Shuttlewick Levity**) and out of Palotterie of Fairview Home; **16764.6—860.3—BB; 18704.3—911.1—AA** (former Class Leader in both classes). She is a daughter of Palotterie of High Rock (**long distance champion producer of the breed**).

A Bull Buyers' Bargain

Plato Sons
out of high producing cows are usually for sale.

LAKE DELAWARE FARM • Delhi, New York

PETER G. GERRY, Owner T. B. ACCREDITED . . . BANG'S FREE IRA C. DODGE, Manager

Great Cows Make Great Sires

Type and High Production Inheritance

Dam of Royal Superb

SUPERB'S FAITHFUL
12981.6— 662.1—G 19678.7—1007.4—AA
17363.3— 931.5—CC 19776.7—1036.4—A
17469.0— 918.2—AA 19471.2—1017.5—AA
1 A. R. Daughter—Foremost Quantity
16047.3—737.0—G
On retest going at 1,000 lb. clip

Dam of Foremost Royal Mercury

(PHOTO REVERSED)

FOREMOST LOYALTY
13759.7—653.6—GG 18229.0—856.8—CC
4 maternal sisters:
Foremost Kezia; 806.7—B; Foremost Jossom; 654.1—GG; May Royal's Fleckie; 599.8—G; May Royal's Evaline; 564.9—G.
Loyalty is a show ring winner

Our Herd Sires . . . ROYAL SUPERB is sired by Foremost Pre-eminent, a son of Royal Supreme, A. R. He is out of the great cow Superb's Faithful, A. R.; daughter of Mixter Faithful, A. R. **FOREMOST ROYAL MERCURY** is an intensely line-bred bull—the result of doubling up the blood of Mixter May Royal with a sprinkling of Langwater Valor blood. He is sired by Foremost Crown Prince that is by Royal Supreme, A. R. He is out of Foremost Loyalty.

Address correspondence to:
J. C. PENNEY
330 West 34th Street,
New York City, N. Y.

Penney & Matheny
GALLATIN, MISSOURI

65
Shropshire Bred Ewes

December 11 - At Auction
(Sale at Pewaukee, Wis.)

Bred to noted sires including . . .
THICKSET JERRY
They include the Champion ewe and 1st prize pen at the 1943 Wisconsin State Fair.

McKerrow Farms • Pewaukee, Wis.
(100 miles from Chicago)

Doubling the Blood

of ALFALFA FARM PHILOSOPHER, A. R., son of Langwater Philosopher (10 progeny sold for an average of $2,085 per head).

HERD SIRES
ARGILLO DIRIGO . . . A son of Glenburnie Marie 3d.
12041.7—631.5—F, a daughter of Glenburnie Independent, A. R.

Mated to the daughters of
ARGILLA PILGRIM . . . A son of Argilla Henryetta.
12176.9—674.4—B.
Both are sons of Alfalfa Farm Philosopher, A. R.

E. M. and A. L. Hillman, Owners Certified Vaccinated Herd Cert.75

SUNNYDALE FARMS
784 Broadway, Bangor, Maine.

Driftwood Farm Presents

Their Senior Sire
Blakeford Jubilee 299795
Sire: BLAKEFORD ENSIGN 246817
A son of Langwater Ambassador, A. R.
Dam: Slogan's Judith 305134
17460.3—859.3—A

Junior Sire
Quail Roost Eastern King 324228
Sire: Quail Roost Maxim King 215828, A. R.
Dam: Rivelon Royal Annie May 404368
13876.3—698.9—AA
See page 1016 of the November 15, 1943 Journal for picture and story on Annie May.

GEORGE R. DEBNAM III **Rock Hall, Maryland**

WHITE HALL FARM

Follow the Grenadier-Merry Pal Cross at our Farm

We are pleased with their production and with breeders' acceptance of this cross.

At the New York State Sale . . .

One of the Grenadier—Merry Pal cross, NODROG GARNET ROSE, sold for $1,000 to Maple Lane Farm, Inc., Greenport, N. Y.

PRODUCTION . . .

NODROG BETTY'S GEUM recently finished with *14940.2—690.1—FF. She is by Grenadier out of a Merry Pal daughter.*

Other similarly bred Grenadiers are now on test and doing nicely.

Our Herd Sire

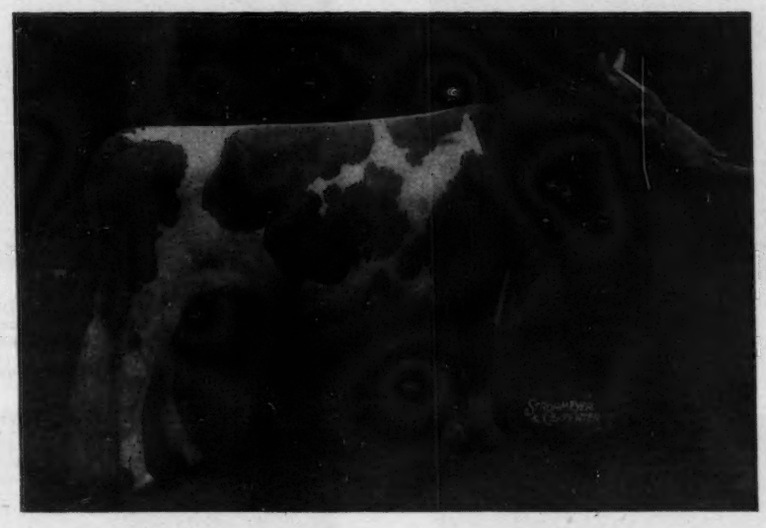

Langwater Grenadier

Sire: LANGWATER MOONLIGHT, A. R.

30 A. R. daughters, 15 A. R. sons. 2 daughters with records over 984 lbs. fat; 4 over 800 lbs. fat; 10 over 700 lbs. fat.

Dam: LANGWATER ANGELINA—11409.1—594.1—FF

GRENADIER is a full brother to Langwater Gabriel, herd sire at Brooklandwood and sire of 15 A. R. daughters with records up to 701.8 in Class E. Gabriel was Grand Champion bull Maryland State Fair, 1937.

BUY A SON OF GRENADIER

We can usually offer a choice selection of bull calves rich in the inheritance of the Grenadier—Merry Pal Cross.

Federal Accredited Herd No. 203167 *State Bang's Free No. 956*

WHITE HALL FARM • Brockport, New York

FRED H. GORDON, OWNER ELMER ASH, MANAGER

Hardwick's Royal

21 A. R. Daughters; 27 records average
13166.4— 609.1—25 in immature classes

Coldspring's Faithful
17209.8—752.9—AA

Coldspring's Hardwick's Elaine
13810.8—625.7—GG

Coldspring's Hardwick's Jalena
16111.8—760.7—BB

Coldspring's Hardwick's Vanity
18293.5—724.9—A

Coldspring's Hardwick's May
13885.2—762.4—E

Coldspring's Hardwick's Janet
17934.7—797.4—C

Coldspring's Hardwick's Alice
15597.3—698.0—D

Coldspring's Hardwick's Janice
13347.2—708.1—EE

MIXTER HARDWICK
Sold 1925 for $12,050
Peer Trophy (sire)
Eastern States Exp. 1934
13 A. R. Sons; 91 A. R. Daughters
185 records average:
10270.9—540.6—134 Immature
Hardwick's Lila Gable
11307.0—601.7—FF
14144.2—815.7—DD
Hardwick's Desire
11802.4—666.0—C
15044.7—846.8—AA
Janet Hardwick
15851.3—833.5—D

ROYAL'S CONTENTMENT
10955.6—491.8—G
12564.6—601.5—E
16696.2—815.6—A
1st 4 cows in milk. Md. State Fair 1933
2 A. R. Sons; 2 A. R. Daughters
Hardwick's Contentment
12979.4—644.5—AA
12736.7—652.1—AA

MIXTER MAY ROYAL
Sold 1925 for $23,000
33 A. R. Sons; 47 A. R. Daughters
75 records average
10996.6—542.9—50 immature
May Royal's Eloise
14498.3—870.2—DD
Mixter Royal Ella
18596.7—792.4—A

MIXTER FAITHFUL
12601.9—744.7—FF
Sold 1925 for $12,700.
7 A. R. Sons; 5 A. R. Daughters
Superb's Faithful
17363.3—931.5—CC
17469.0—918.2—AA
19678.7—1077.4—AA
19776.7—1036.4—A
19471.2—1017.5—AA
Valor's Faithful
14084.6—755.2—F
20011.7—976.5—AA

LANGWATER MARY'S ROYAL
6 A. R. Sons; 38 A. R. Daughters
60 Records average
10708.1—515.9—45 immature
Royal Artless of Hill Girt
18261.6—855.3—AA
Mary Lilian
14866.8—710.6—C

CONTENTMENT OF SHERWOOD
1 A. R. Daughter
Royal's Contentment
10955.6—491.8—G
12564.6—601.5—E
16696.2—815.6—A

LANGWATER COLLEGE KING
5 A. R. Sons; 13 A. R. Daughters
27 records average:
12507.0—611.0—17 immature
College King's Nantaska
19152.0—888.3—A
Mixter May Della
14724.2—790.0—AA

YEOMAN'S MIXTER CHARM
9978.1—536.9—DD
15115.1—819.2—A
Sold 1925 for $6,000
3 A. R. Sons; 2 A. R. Daughters
Mixter Golden Charm
11756.5—615.9—A

LANGWATER DEMONSTRATOR
13 A. R. Sons; 77 A. R. Daughters
125 records average:
10179.4—550.1—72 immature
Mixter Fairmaid
16664.9—921.5—A

MIXTER FAITH
11535.4—601.7—C
12192.1—639.1—A
13933.0—720.9—AA
1st Produce of Dam (dam)
National Dairy Show 1926
1 A. R. Son; 2. A. R. Daughters

GERAR PEARL'S ROYAL
9 A. R. Sons; 7 A. R. Daughters
10 records average
11217.8—523.0—8 immature
Ethel of Maple Shade
11378.8—601.9—CC

LANGWATER MARY
12681.8—668.0—A
Sold 1919 for $4500
3 A. R. Sons; 2 A. R. Daughters
Langwater Destiny
13026.6—568.6—AA

SYLVAN KING OF THE MAY
3 A. R. Daughters
3 records average
11026.1—557.4—all mature
King's Lass
13080.2—683.4—A

VINIE OF SHOREWOOD

★ **COLDSPRINGS FARM**

Hazleton, Pennsylvania - St. Johns, Pennsylvania

S. C. PRICE, Owner — ACCREDITED FOR BANG'S NO. 47—ACCREDITED FOR T. B. — GEO. W. SNYDER, Manager

ROYAL Daughters

COLDSPRING'S FAITHFUL
17209.8—752.9—AA
Dam: COLDSPRING'S CLARA LOUISE
17900.8—908.9—A

COLDSPRING'S HARDWICK'S MAY
13885.2—762.4—E
On retest 186 days. 9949—453.3—A
Dam: LE VEE'S MAY QUEEN (Imp.)—11034.5—619.9—B

COLDSPRING'S HARDWICK'S ALICE
15597.3—698.0—D
15784.5—712.7—A
(Subject to final verification and approval)
Dam: FOREMOST KANITA—12449.9—657.7—D

COLDSPRING'S HARDWICK'S LEDA
13979.8—717.5—E
14634.9—724.9—BB
(Subject to final verification and approval and bred for double letter)
Dam: COLDSPRING'S MAY ROSE—16922.0—894.0—A

COLDSPRING'S HARDWICK'S JANET
17934.7—797.4—C
Dam: COLDSPRING'S MARTHA LOU
14201.6—669.8—F

COLDSPRING'S HARDWICK'S VANITY
18293.5—724.9—A
Dam: INDEPENDENCE OF BREIDABLIK
15899.0—622.6—A

COLDSPRINGS FARM ★

Hazleton, Pennsylvania - St. Johns, Pennsylvania

S. C. PRICE, Owner — ACCREDITED FOR BANG'S NO. 47—ACCREDITED FOR T. B. — GEO. W. SNYDER, Manager

Langwater Romulus

Langwater Romulus is a full brother to Langwater Countryman. Herd Sire at Langwater and sire of Langwater Vagabond that sold for $16,500—sire of Antietam Garnet that sold for $8,100. Romulus' full brother is sire of Langwater Country Lad that sold for $6,600. Romulus is sire of Coldspring's Romulus' Kathleen that sold for $2,100 and Joyce that sold for $1,600.

Coldspring's Romulus' Peggy
11239.3—615.1—GG

Coldspring's Romulus' Dimple
15488.5—704.5—BB

Coldspring's Romulus' Beauty
14374.4—746.7—C

Coldspring's Romulus' Cora
14308.9—744.7—CC

Coldspring's Romulus' Irene
12605.4—591.3—EE

Coldspring's Romulus' Blossom
12433.5—568.8—G

Coldspring's Romulus' Louise
12747.4—589.2—E

Coldspring's Romulus' Nancy
12521.7—583.0—CC

Coldspring's Romulus' Sally
13489.0—619.2—E

Coldspring's Romulus' Marlene
11557.1—597.3—GG

LANGWATER MERRYMAKER
25 A. R. Sons; 34 A. R. Daughters
46 records average:
11537.5—543.7—36 immature
Langwater Merry Queen
15489.5—705.6—AA
Langwater Grateful
13798.3—682.1—A
Langwater Merryanne
14272.8—674.5—B
Langwater Blanche 2d
13932.8—651.5—G
Langwater Colleen 2d
13857.8—631.9—A
Langwater Nymph
12867.8—613.0—FF
Langwater Meadow Lea
14093.3—645.6—DD
Langwater Valencia 2d
11009.5—619.3—D

LANGWATER COUNTRY FLOWER
10536.1—580.7—F
15106.3—790.4—A
3 A. R. Sons; 3 A. R. Daughters
Langwater Country Blossom
15080.5—729.9—AA
Langwater Clover
11165.2—584.6—E

LANGWATER VALIANT
31 A. R. Sons; 29 A. R. Daughters
45 records average:
12368.5—599.4—33 immature
Langwater Lively
18079.1—895.3—AA
Langwater Duvaux Rose
16112.4—833.3—A
Langwater Fides
14390.4—742.0—D
Langwater Queen of the Meadow
13116.5—731.7—D

SHUTTLEWICK QUEEN OF JOY
15803.4—778.1—A
Sold 1924 for $8,100
3 A. R. Sons; 3 A. R. Daughters
Langwater Joyous
11759.8—607.5—F
16252.5—840.8—BB

LANGWATER STEADFAST
33 A. R. Sons; 33 A. R. Daughters
38 records average:
12802.1—643.3—28 immature
Langwater Angela
19003.9—940.1—A
Shuttlewick Levity
16896.0—804.4—G
Langwater Fidele
16352.0—828.0—A

IMP. COUNTY FLOWER OF LANGWATER
14166.8—662.5—A
Sold 1928 for $8,100
Senior and Grand Champion
Dairy Cattle Congress 1927, 1928, 1929
Ill. and Wis. State Fairs 1927, 1929.

LANGWATER WARRIOR
Sold 1922 for $15,000
47 A. R. Sons; 36 A. R. Daughters
47 records average:
12092.2—583.3—35 immature
Langwater Heritage
18596.3—876.9—A
Lone Pine Charity
17099.5—831.6—A

LANGWATER GENEROUS
11834.8—588.3—F
Sold 1916 for $5,000.
4 A. R. Sons; 3 A. R. Daughters
Langwater Gem
12500.0—686.4—D

ITCHEN KING
Sold 1924 for $2,100
23 A. R. Daughters; 19 A. R. Sons
33 records average:
12171.9—577.1—25 immature
Shuttlewick Gipsultana
17429.3—807.3—E

LANGWATER LEVITY
12785.9—662.2—EE
Sold 1924 for $15,000
5 A. R. Daughters
Shuttlewick Levity
16896.0—804.4—G

LANGWATER ROYAL MASTER
21 A. R. Sons; 22 A. R. Daughters
28 records average:
11056.9—552.7—21 immature
Brookmead's Daffodil
11137.6—563.9—C
14991.2—738.1—A

LANGWATER DAIRYMAID
16949.2—812.7—A
Sold 1916 for $6,150
3 A. R. Sons 1 A. R. Daughter
Langwater Desire
17066.2—817.4—A

IMP. BICKLEIGH CHIEFTAIN
1 A. R. Son 2 A. R. Daughters
2 records average:
13879.1—639.5
Imp. Golden Dream of Hilltop
13591.4—616.5—A

IMP. ROSIE III. OF THE MARAIS
1 A. R. Daughter

★ **COLDSPRINGS FARM**

Hazleton, Pennsylvania - St. Johns, Pennsylvania

S. C. PRICE, Owner — ACCREDITED FOR BANG'S NO. 47—ACCREDITED FOR T. B. — GEO. W. SNYDER, Manager

ROMULUS Daughters

COLDSPRING'S ROMULUS' BEAUTY
10783.7—609.0—GG
14374.4—746.7—C
Dam: VALLEVUE BUTTERFAT BEAUTY
11994.0—619.2—GG

COLDSPRING'S ROMULUS' DIMPLE
12524.5—607.5—G
15488.5—704.5—BB
Dam: COLDSPRING'S HARDWICK'S MAY
13885.2—762.4—E

COLDSPRING'S ROMULUS' CORA
14308.9—744.7—CC
Dam: COLDSPRING'S VALOR'S KATRINA

COLDSPRING'S ROMULUS' MARLENE
11557.1—597.3—GG
Dam: COLDSPRING'S HARDWICK'S MAY
13885.2—762.4—E

COLDSPRING'S ROMULUS' BLOSSOM
12433.5—568.8—G
on test 109 days
5632.1—229.1—B
Dam: COLDSPRING'S FAITHFUL
14136.3—661.6—GG

COLDSPRING'S ROMULUS' BETTY
11774.1—505.5—C
Dam: COLDSPRING'S HARDWICK'S JANET
17934.7—797.4—C

COLDSPRINGS FARM ★

Hazleton, Pennsylvania - St. Johns, Pennsylvania

S. C. PRICE, Owner — ACCREDITED FOR BANG'S NO. 47—ACCREDITED FOR T. B. — GEO. W. SNYDER, Manager

Coldspring's Beauty's Hardwick

HARDWICK'S ROYAL
21 A. R. Daughters
27 records average
13166.4—609.1
25 immature
Coldspring's Faithful
17209.8—752.9—AA
Coldspring's Hardwick's Jalena
16111.8—760.7—BB
Coldspring's Hardwick's Janet
17934.7—797.4—C
Coldspring's Hardwick's Elaine
13810.8—625.7—GG
Coldspring's Hardwick's Vanity
18293.5—724.9—A
Coldspring's Hardwick's May
13885.2—762.4—E
Coldspring's Hardwick's Alice
15597.3—698.0—D

VALLEVUE BUTTERFAT BEAUTY
11994.0—619.2—GG
16578.5—831.1—A
18914.1—937.4—AA
2 A. R. Daughters
Coldspring's Romulus' Beauty
14374.4—746.7—C
Coldspring's Hardwick's Beauty
12066.6—559.7—GG

MIXTER HARDWICK, A. R.
Sold 1925 for $12,050
Peer Trophy (sire)
Eastern States Exp. 1934
13 A. R. Sons, 91 A. R. Daughters
185 records average
10270.9—540.6—134 immature
Hardwick's Lila Gable
11307.0—601.7—FF
14144.2—815.7—DD
Hardwick's Desire
11802.4—666.0—C
15044.7—846.8—AA
Janet Hardwick
15851.3—833.5—D

ROYAL'S CONTENTMENT
10955.6—491.8—G
12564.6—601.5—E
16696.2—815.6—A
1st 4 cows in milk
Md. State Fair 1933
2 A. R. Sons; 2. A. R. Daughters
Hardwick's Contentment
12979.4—644.5—AA
12736.7—652.1—AA

HILLTOP BUTTERFAT
4 A. R. Sons, 27 A. R. Daughters
38 records average
11009.7—545.8
29 immature, 19 triple letter
Hilltop Butterfat Belletta
16630.3—868.9—AA
Hilltop Butterfat Lilac
8202.8—455.4—GGG
12841.4—636.8—EE
Hilltop Butterfat Ellen
14563.6—767.2—BB
Hilltop Butterfat Bella
10181.8—541.2—AAA

VALOR'S BEAUTY
Sold 1934 for $1,650
Sr. and Gr. Champion, Md. and Ill. State Fairs '34. 1st Cow 2 yrs. under 3 (in milk) Far Hills Fair, N. J., 1934. 1st cow 2 yrs. under 3, Eastern States Exp.

MIXTER MAY ROYAL
Sold 1925 for $23,000. 33 A. R. Sons; 47 A. R. Daughters, 75 records average
10906.6—542.9—50 immature
May Royal's Eloise
14498.3—870.2—DD

MIXTER FAITHFUL
12601.9—744.7—FF
Sold 1925 for $12,700. 7 A. R. Sons, 5 A. R. Daughters.
Superb's Faithful
17469.0—918.2—AA
19471.2—1017.5—AA

LANGWATER MARY'S ROYAL
6 A. R. Sons, 38 A. R. Daughters
60 records average
10708.1—515.9—45 immature
Royal Artless of Hill Girt
18261.6—855.3—AA

CONTENTMENT OF SHERWOOD
1 A. R. Daughter
Royal's Contentment
10955.6—491.8—G
12564.6—601.5—E
16696.2—815.6—A

DUNWALKE BONNY BUTTERFAT
4 A. R. Sons; 14 A. R. Daughters
20 records average
9415.8—497.1—18 immature
Hilltop Bonny Freesia
11612.3—683.7—G
Hilltop Bonny Favorite
12076.0—665.6—EE

IMP. HILLTOP BUTTERFAT'S CLARA
15963.3—860.1—AAA
4 A. R. Sons; 2 A. R. Daughters.
Hilltop Butterfat Clarise
11331.0—625.3—BBB

MAY ROYAL'S VALOR
8 A. R. Sons; 48 A. R. Daughters
69 records average
12112.2—607.6—57 immature
Caumsett Royal Pearl
19055.7—912.9—BB

KING'S TOPSY'S VIMIERA
1st Produce of Dam (dam) Far Hills Fair, N. J., Trenton Interstate Fair, Md., Ill. and Ohio State Fairs, 1934.

Also using a son of Beauty by Romulus and a son of Coldspring's Hardwick's Beauty by Romulus.

★ **COLDSPRINGS FARM**

Hazleton, Pennsylvania - St. Johns, Pennsylvania

S. C. PRICE, Owner — ACCREDITED FOR BANG'S NO. 47—ACCREDITED FOR T. B. — GEO. W. SNYDER, Manager

THE *Beauty Family* AND FUTURE

Herd Sires...

◀ **VALLEVUE BUTTERFAT BEAUTY**
11994.0—619.2—GG
16578.5—831.1—A
18914.1—937.4—AA
Sire: HILLTOP BUTTERFAT, A. R.
Dam: VALOR'S BEAUTY

Full Brother and Sister

COLDSPRING'S HARDWICK'S BEAUTY
12066.6—559.7—GG

COLDSPRING'S BEAUTY'S HARDWICK

Both are by Hardwick's Royal out of Beauty

COLDSPRING'S ROMULUS' NOBLE
Now in service in our herd.
Sire: LANGWATER ROMULUS
Dam: COLDSPRING'S HARDWICK'S BEAUTY

COLDSPRING'S ROMULUS' BEAUTY
10783.7—609.0—GG
14374.4—746.7—C
Full brother being retained for use in our herd.
Sire: LANGWATER ROMULUS
Dam: VALLEVUE BUTTERFAT BEAUTY
18914.1—937.4—AA

COLDSPRINGS FARM ★

Hazleton, Pennsylvania - St. Johns, Pennsylvania

S. C. PRICE, Owner — ACCREDITED FOR BANG'S NO. 47—ACCREDITED FOR T. B. — GEO. W. SNYDER, Manager

Dam and Grandam of BEAUTY

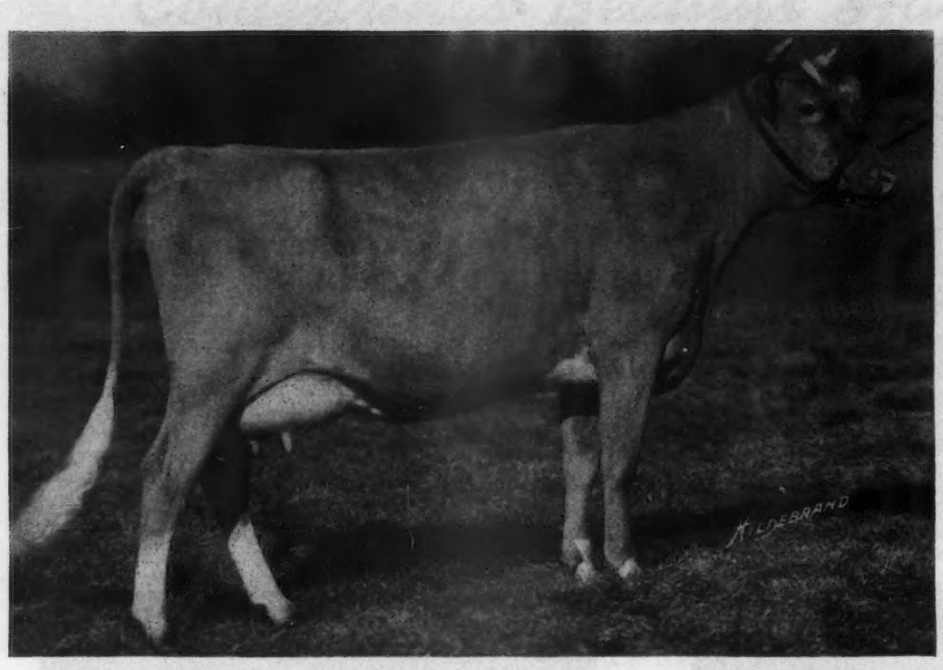

Valor's Beauty

Sire: MAY ROYAL'S VALOR Dam: KING'S TOPSY'S VIMIERA

Undefeated as two-year-old. Senior and Grand Champion at Maryland, 1934, winning over Mary Lilian, Grand Champion National Dairy Show, 1935, show judged by Dean H. H. Kildee.

Imp. Hilltop Butterfat's Clara

15963.3—860.1—AAA

World's Record

4 A. R. sons, 2 A. R. daughters

Sire: PRIMROSE'S BUTTERFAT
Dam: CLARA'S PRIDE II.
R.G.A.S. 9536 P.S.
Hilltop Butterfat
Clara's Butterfat
Clara's Heartsease Butterfat
Butterfat Sequel
Hilltop Butterfat Clarise
11331.0—625.3—BBB
Butterfat Governor Clara
10904.3—581.9—EE

Clara was 1st cow five years and over at the Eastern States Exposition, N. Y. State Fair, Illinois State Fair, 1932. She was Senior and Grand Champion at Brockton, 1932.

★ **COLDSPRINGS FARM**

Hazleton, Pennsylvania - St. Johns, Pennsylvania

S. C. PRICE, Owner ACCREDITED FOR BANG'S No. 47—ACCREDITED FOR T. B. GEO. W. SNYDER, Manager

The May Rose Family

May Rose and Five of her Daughters

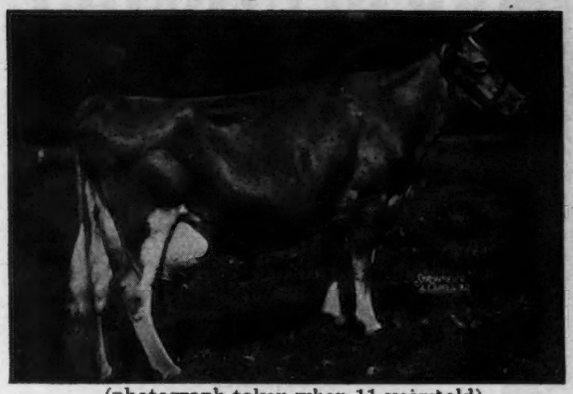

(photograph taken when 11 years old)
COLDSPRING'S MAY ROSE
16922.0—894.9—A
Sire: COSQUAY'S FOREMOST
Dam: IMP. LE VEE'S MAY QUEEN

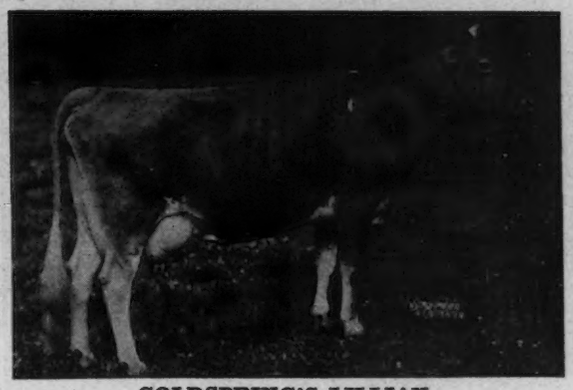

COLDSPRING'S LILLIAN
13639.9—748.5—DD
Sire: HELEN'S ROYAL OF HILL GIRT

Full Sisters

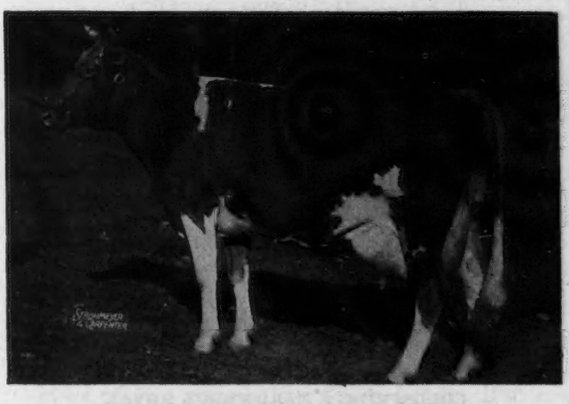

COLDSPRING'S VALOR'S KATINA
14093.4—780.3—C
Sire: VALOR'S NOBLY BORN

COLDSPRING'S VALOR'S BESS
12146.9—704.5—GG 15228.8—835.3—AA
Sire: VALOR'S NOBLY BORN

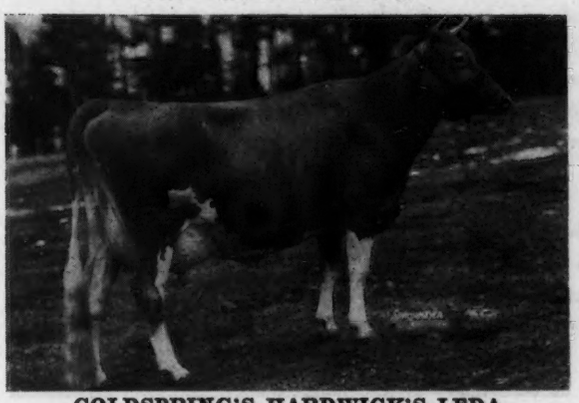

COLDSPRING'S HARDWICK'S LEDA
13979.8—717.5—E 14634.9—724.9—BB
(Subject to final verification and approval and bred for double letter)
Sire: HARDWICK'S ROYAL

COLDSPRING'S ROMULUS' PRIM
On test 248 days
7954.9—369.58—F
Sire: LANGWATER ROMULUS

All are daughters of COLDSPRING'S MAY ROSE

COLDSPRINGS FARM ★

Hazleton, Pennsylvania - St. Johns, Pennsylvania

S. C. PRICE, Owner — ACCREDITED FOR BANG'S NO. 47—ACCREDITED FOR T. B. — GEO. W. SNYDER, Manager

The CLARA LOUISE Family

Coldspring's Clara Louise

17900.8—908.9—A

Sire: COSQUAY'S FOREMOST

Dam: CLARA'S BELLE OF KING'S MILLS

Full Brother and Sister

COLDSPRING'S FAITHFUL
14136.3—661.6—GG
Sire: HARDWICK'S ROYAL

COLDSPRING'S HARDWICK'S ROYAL
Now on lease at Glenburnie.
Sire: HARDWICK'S ROYAL

Faithful's Daughter

COLDSPRING'S ROMULUS' BLOSSOM
12433.5—568.8—G
On test 109 days
5632.1—229.1—B
Sire: LANGWATER ROMULUS
Dam: COLDSPRING'S FAITHFUL
See above for photo

COLDSPRING'S ROMULUS' LOUISE
12747.4—589.2—E
Sire: LANGWATER ROMULUS
Dam: COLDSPRING'S CLARA LOUISE

★ **COLDSPRINGS FARM**

Hazleton, Pennsylvania - St. Johns, Pennsylvania

S. C. PRICE, Owner — ACCREDITED FOR BANG'S NO. 47—ACCREDITED FOR T. B. — GEO. W. SNYDER, Manager

Chesterbrook Farm Guernseys

1904 - 1943

For 39 years our present herd has been developed by careful selection of Herd Sires. We intend to continue on with this young bull and look for more improvements.

C. F.'s SANTA CLAUS 330065

Sire—RILMA'S CATHEDRAL ROSE'S KING 177171

11 nearest tested dams average 14046—733. 6 in immature classes

His dam is:

C. F.'s Mint Julip 482422

17937.6—982.2—Class AA
Sixth Class Leader when made

ON RETEST

Now going strong for another CLASS LEADER RECORD.

12779.0—616.47 in 188 days, milked 89.7 lbs. on her 53rd day on test, Class A.

She is bred for double letter and now shows every indication of being in that great production class of two consecutive Class Leader Records in Class AA averaging over 1000 pounds fat.

In 1914 we made a World Record, the first 1000 lb. record of any breed. Santa Claus carries this blood on both sides. Sires used since then have sired Class Leaders and State Champions with many other 600, 700, 800, and 900 pound records.

We appreciate the number of breeders who follow up our production as shown by their repeated purchases of bulls and females. We can assure them and other prospective buyers that future State Champions and Class Leaders will be bred and developed at Chesterbrook.

You can pick them now, why not LOOK AHEAD, and book your order for a bull calf TODAY, that may be the son or brother of another Class Leader TOMORROW.

The following is a partial list of the records made.

	Milk	Fat	Class
MAY RILMA	19673.0—	1073.4—	A
	World Record when made		
C. F.'s MINT JULIP	17937.6—	982.2—	AA
	Class Leader		
NOBLE'S TODDY	14871.5—	821.9—	A
	16949.9—	921.4—	A
MAY BUTTERSCOTCH	16837.0—	824.5—	A
	18555.9—	887.9—	AHI
	World Record when made		
FANCY HYACINTH	18733.7—	848.0—	AA
C. F.'s NOBLEMAN'S DELIGHT	12029.2—	659.7—	G
C. F.'s MERRY FLAPPER	15140.9—	842.5—	BB
	11217.7—	641.2—	G
	14946.8—	876.8—	BB
PATSY HYACINTH	17329.1—	819.5—	AA
LUCY HONOR	18710.1—	812.1—	AA
COUNTESS HYACINTH	15206.0—	812.1—	AHI
C. F.'s NELL GWYN	13313.5—	759.1—	FF
	State Champion		
VIOLET HYACINTH	16442.9—	794.7—	AA
WASHINGTON'S FLIRT	15314.0—	714.4—	C
C. F.'s MERRIMENT	13442.0—	710.5—	F
KITTY HYACINTH	15935.3—	702.0—	A
	Made 12 years of age		
HOT TODDY	12187.2—	675.4—	AAA
	Class Leader when made		
BECKY HYACINTH	14306.5—	644.9—	AA
C. F.'s FANCY RILMA ROSE	11215.6—	623.4—	G
C. F.'s VIRGINIA HYACINTH	13459.7—	644.3—	A
23 records average	15380.7—	786.6	
51 records 500 and over	12873.0—	664.4	

By Their Records You Will Know Them

Est. E. B. Cassatt, Owner **BERWYN, CHESTER COUNTY, PA.** Peter J. Boland, Manager

The Very Best in Breeding
Where Production and Individuality are Well Stabilized

Senior Sire at Raemelton

RAEMELTON ROYAL CORKING
1st Prize 2-year old Ohio State '39
1st Prize Senior Yearling Ohio State Fair '38
2nd Prize Bull Calf N.D.S. 1937
3rd Senior Yearling N.D.S. '38
11 daughters and sons in P. R.

Dam of Senior Sires at Raemelton

GREEN MEADOW TRANQUIL
14736.2—801.5—E; 4 A. R. sons
Raemelton Yankee, A. R.
Raemelton Royal Corking, A. R.
Raemelton Sunny Triumph, A. R.
Blakeford Lord Jim, A. R.

LANGWATER KING OF THE MEADS
Sold in 1939 for $12,500
51 records average 12276.6—619.9
32 E. S. E. 2nd Junior Yearling.
45 daughters and sons in P. R.

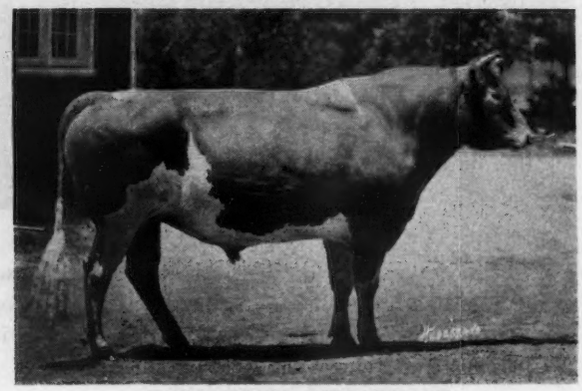

LANGWATER STEADFAST
Sold in 1920 for $25,000
33 A. R. Sons; 33 A. R. daughters
38 records average 12802.1—643.3

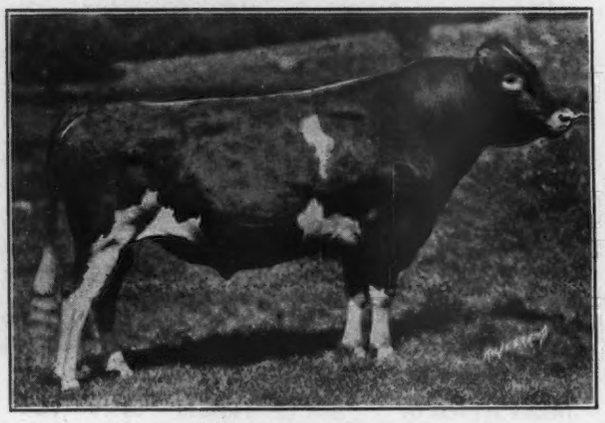

MIXTER MAY ROYAL
Sold in 1925 for $23,000
33 A. R. Sons; 47 A. R. daughters
75 records average 10906.6—542.9

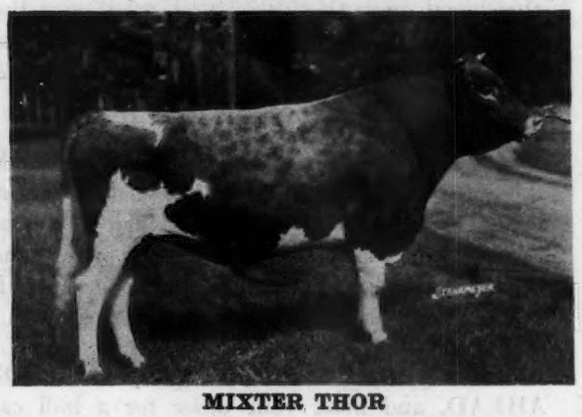

MIXTER THOR
29 daughters and sons in P. R.
Caumsett Ida
21475.5—900.2 A

The above are only a few of the Great Animals you find in the Pedigrees of the RAEMELTONS

HERD FEDERALLY ACCREDITED AND OHIO BANG'S ACCREDITED

RAEMELTON FARM • *Mansfield, Ohio*

ROGER A. BLACK, Owner — EDWARD M. BROWN, Superintendent

Raemelton's Object

Junior Sire at Raemelton

PINE MANOR LEVITY KING

His three nearest dams average:
M-14782.9 lbs.; F-750.9 lbs.

Senior Sire at Raemelton

RAEMELTON SUNNY TRIUMPH

33 daughters and sons in P. R.
17 daughters mature equivalent
Milk 13163—Fat 644.0

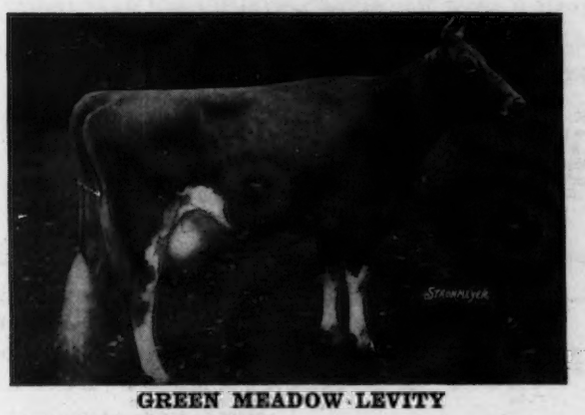

GREEN MEADOW LEVITY

13961.0 M.—707.6—F. Class FF
Junior Champion 1st Young Herd Brockton Fair, Mass., 1934
1st Heifer, 18 months, under 2 years.
14909.4—696.3—AA, 2-time milking with 1st month dropped.

GREEN MEADOW CORONATION KING

49 daughters and sons in P. R. 3 World Champions
Green Meadow Lustre
13107.1—733.4—G
16371.8—987.3—D

SHUTTLEWICK LEVITY

16896.0—804.4—G
Sold in 1924 for $25,500
3 A. R. sons; 4 A. R. daughters

SUNNYVALE SUN

57 daughters and sons in P. R.
1st Get of Sire Ohio State Fair 1935 and 1936.

Better Breeding for Better Breeders at Raemelton

HERD FEDERALLY ACCREDITED AND OHIO BANG'S ACCREDITED

RAEMELTON FARM • *Mansfield, Ohio*

ROGER A. BLACK, Owner

EDWARD M. BROWN, Superintendent

SITUATIONS WANTED: Three bull calves desire situations as Junior herd sires with breeders interested in fine stock. High production back of us. Straight top lines, growing rapidly, reasonably priced because of youth, privilege of naming two of us still open. Pedigrees listed below. Address inquiries to Morgan A. Wolfrom, Cedar Point Farm, Easton, Maryland.

1. *born*—June 19, 1943
the son of
BLOSSOM'S BRIGHT LAD 226105

BLOSSOM'S BRIGHT LAD
2nd bull 2 years
Far Hills Fair, N. J., Devon Show, Pa. 1937
3rd bull 2 years
Maryland State Fair, 1937
7 A. R. daughters including:
Blossom's Bright Topsy
12353.6—601.2—D
Fairlawn Debutante
12911.5—566.5—G
Sold at $5,200

HARDWICK'S BRIGHT LAD
2 A. R. sons, 27 A. R. daughters
47 records average:
10759.8—526.4
36 in immature classes

HARDWICK'S BLOSSOM
8565.3—593.4—F
11235.9—671.1—D
13133.8—730.2—A
Reserve senior champion, Bryn Mawr Show, Pa., 1931
1st cow 4 years, under 5, Trenton Interstate Fair, 1931
2 A. R. sons, 2 A. R. daughters

out of COUNT'S MAIDIE 560539

COUNT'S MAIDIE
14350.3—694.0—D

HARDWICK'S COUNT
Son of Mixter Hardwick
16 A. R. daughters
Count's Sunshine
17348.7—873.1—DD
8th in Class DD

ROYELEN'S BUSY MAID
13399.7—655.7—AA
2 A. R. daughters

2. *born*—May 1, 1943
named Bondor of Cedar Point
the son of
BONDWICK 262153

BONDWICK
His three nearest dams average:
16916.8—850.6
1 A. R. daughter
Bondwick's Contessa
12117.8—592.5—GG

LANGWATER VAGABOND
23 A. R. Daughters
Antietam Poundstock
14375.9—729.3—EE
Antietam Garnet
14023.2—669.4—G

BRIGHT LAD'S JANE
17390.2—766.9—BB
2 A. R. daughters

out of MAYWICK'S MINDORA 594677

MAYWICK'S MINDORA
11888.8—582.9—F

MAYWICK
Son of Mixter Hardwick
Sire, 1st prize Jr. get of Sire, Maryland State Fair, 1938.
2nd prize Aged bull, Maryland State Fair, Eastern Pa. Show, 1937.
32 A. R. daughters
Maywick's Dimple
16693.7—850.8—AA

AMOS MINNIE
10025.1—505.7—A
Member of Borden's Exhibit, World's Fair, 1939
1 A. R. daughter

3. *born*—June 5, 1943
the son of
BONDWICK 262153 (see above)
out of WOODMAN'S SALLY 582319

WOODMAN'S SALLY
11238.9—525.9—G

WOODMAN
Son of Maywick (above)
3rd prize calf, Eastern Pa. Show and Far Hills Show, 1937
4 A. R. daughters

HELEN'S ROYAL SALLY
11363.6—540.1—AA
1 A. R. daughter

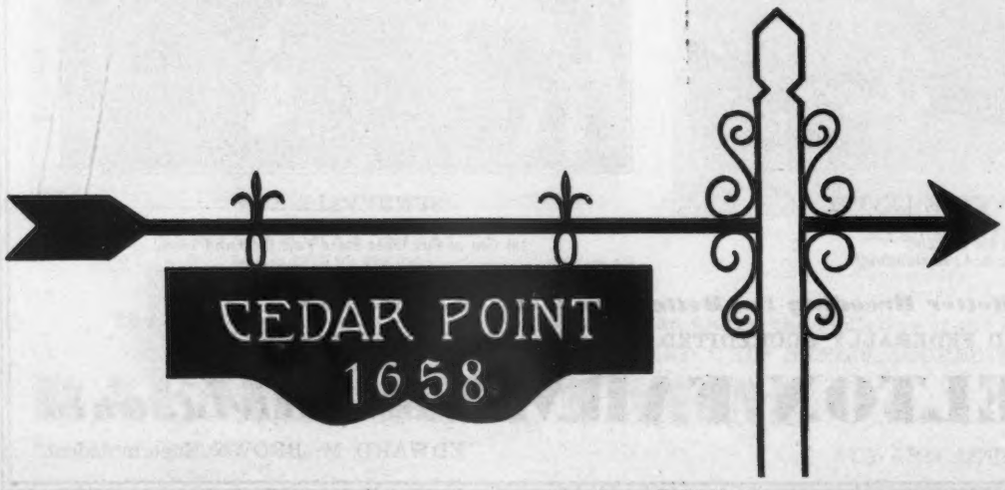

Guernseys

Aberdeen Angus

Owner:
W. ALTON JONES

Easton Maryland

The Best of the May Rose Blood

Through Langwater Warrior, Langwater Steadfast, Langwater Pharaoh, Langwater Generous, Langwater Queen of the East, Langwater Levity, transmitted to our herd sires through:

LANGWATER MERRYMAKER

OUR SENIOR SIRE: **NODROG OF LOCHMEAD**	LANGWATER MERRY PAL	LANGWATER MERRYMAKER LANGWATER OPAL
	BEECHWOOD RADIANCE	LANGWATER RAMESES BROOKLANDWOOD GOLDEN QUEEN
OUR JUNIOR SIRE: **CHARLESCOTE PANZO**	LANGWATER PETER	LANGWATER MERRYMAKER LANGWATER HONORIA
	LANGWATER VALENCIA 2d	LANGWATER MERRYMAKER LANGWATER VALENCIA

Check this breeding in your Performance Register. Charlescote Panzo traces 72 times to Claremont May Rose. His first heifer calf from a daughter of our senior sire looks like a wish fulfilled.

We can now offer some nice calves from our senior sire out of good foundation females, four having made state records. Some of these cows will drop calves by Panzo during the winter and spring. Write for information.

LOCHMEAD FARM • Palmyra, Missouri

D. H. SOSEY, Owner — A. O. NORRIS, Herd Manager

Pine Manor King's Royal

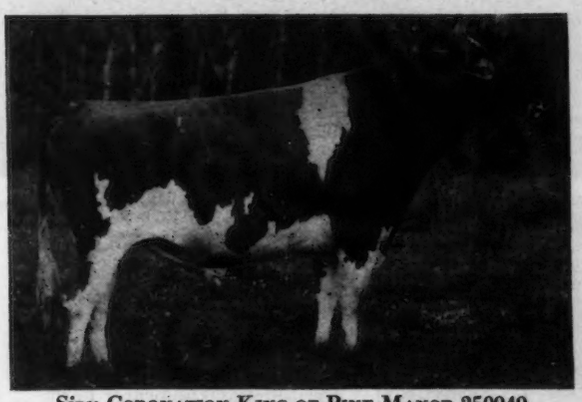

Sire: CORONATION KING OF PINE MANOR 250949
Dam: FLORHAM CRYSTAL 404060
7th Class EE with 15532.5 M., 847.5 F.
Class AA 17717.2 M., 966.9 F.

Junior Herd Sire
BOURNEDALE ABE'S DANDY 317695
Sire: BOURNEDALE GOLDEN ABE LINCOLN 263016
Dam: BOURNEDALE DANDY GIRL 518651
2nd Class FF with 14094.7 M., 853.1 F.

ACCREDITED - NEGATIVE

DIETRICH FARMS, INC.

(*OWEN'S PLACE*)

BREMEN, INDIANA, on U. S. 6

OWEN H. DIETRICH, *Manager*

MEREDITH FARM

Topsfield, Massachusetts

SENIOR HERD SIRE

MEREDITH PIONEER 303678

Sire: Argilla Plato 238654
8 A. R. daughters
13408—637
3 in Class GG
3 in Class G
1 in Class F
1 in Class E

Dam: Meredith Tilly 519700
First prize Topsfield
12104.9—604.6—GG
16019.1—793.7—BB

ACCREDITED . . . NEGATIVE

EDWARD WIGGLESWORTH, Owner — HORACE M. CLARK, Manager

WITCHWOOD GUERNSEYS

The Home of Two Proved Sires

◄ Langwater Vagabond

23 A. R. daughters

Sire: LANGWATER COUNTRYMAN
7 A. R. sons, 23 A. R. daughters

Dam: LANGWATER VALENCIA
13623.7—763.8—E
17508.9—952.7—A

(His calves will start arriving Dec. 18, 1943.)

Langwater Midnight ►

21 A. R. daughters

Sire: LANGWATER MOONLIGHT
16 A. R. sons, 29 A. R. daughters

Dam: LANGWATER RECOLLECTION 2D
13818.7—707.1—C

(His first calf here will be due February 3, 1944).

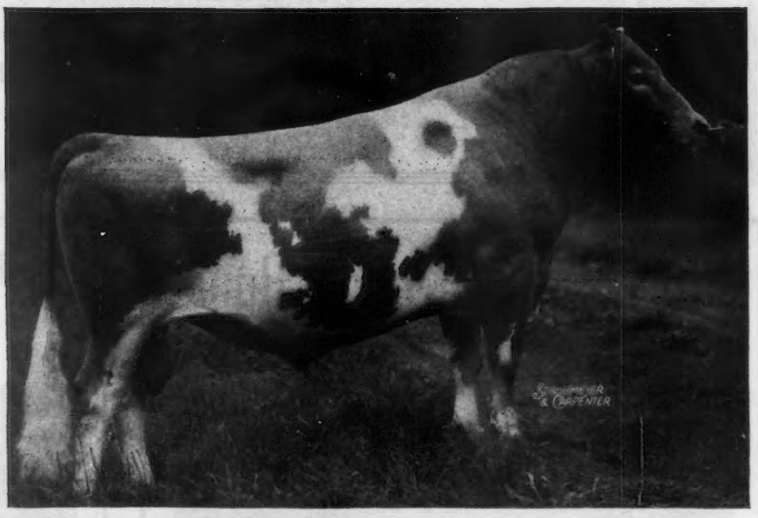

◄ Langwater Wizard

Dropped: May 19, 1942

Sire: LANGWATER PATRICIAN
Herd Sire at Langwater Farm

Dam: LANGWATER BLANCHE 2D
13932.8—651.5—G
(First calf due March 3, 1944)

The female herd at Witchwood have been selected for type and production as well as popular blood lines. Visit the herd or write us in regard to your future herd sire.

Pennsylvania Bang's Negative No. 127.
Federal Accredited 139370

Spring House, Pa.

PHILIP J. BAUR, Owner

Please address correspondence E. S. WARREN, Herd Manager

Announcing...A JUNIOR SIRE

Coronation Gold Bond

Dropped: April 26, 1942

His Sire

CORONATION LEVITY PRINCE

Maternal brother to: Chedco Coronation King, A. R. whose daughter sold for $2,500. **(2nd highest female the 1943 Topsfield Sale).**

Paternal Grandam

CORONATION LEVITY
15252.0—867.0—A
1 A. R. Son—1 A. R. Daughter
Coronation Levity Gem
12745.4—647.3—B

Dam

CORONATION GOLDEN ROD
11060.4—601.3—GG
15526.7—829.4—DD

A daughter of Fra-Mar Farm King. The sire of Coronation Leader ($15,000).

Paternal Great Grandam

SHUTTLEWICK LEVITY Photo Reversed
16896.0—804.4—G
Sold for $25,500.
3 A. R. sons, 4 A. R. daughters
Green Meadow Levity (707.6—FF)
Shuttlewick Mirth (706.1—G)
Aiyukpa Levity Queen (723.3—AA)

GOLD BOND will be used on the daughters of Raemelton Yankee, A. R.; Fairlawn L. Fashioner (Coronation Leader—Coronation Brilliant); Coronation Valiant (his calves look A-1)

YANKEE SONS rich in GREEN MEADOW BLOOD FOR SALE

PLAYHAVEN FARMS

Burt, Michigan

The Walter Bell Dispersal Sale

58 Registered Guernseys . . . 55 Females, 3 Bulls

at

RIVERSIDE FARM, BISHOPVILLE, S. C.
Tuesday, December 14, 1943, 12:30 P. M.

21 fresh and springing cows, 9 bred heifers and a number of others in good production.

20 Open heifers, mostly ready to breed, a well bred lot.

3 daughters and 15 granddaughters of Coker Butterfat Noble, A. R.
2 daughters and 4 granddaughters of Hazelwood's Hector, A. R.
5 granddaughters of Coker Silver Ophir, A. R.
5 daughters of Coker Fancy Governor, sire of 1 A. R. daughter
4 granddaughters of Amelia's Rose Gold of Ophir, A. R.
3 granddaughters of Coker Cavalier, A. R.
2 daughters and 1 granddaughter of Greyholme's Slogan's Don, the sire of 5 A. R. daughters.

1 daughter each of: Jecava Genius Duke, A. R.; Mimosa's Sequel Boy, A. R.; and Sequel's Hopeful, sire of 3 A. R. daughters.

From RIVERSIDE: 15 open heifers, all but one out of A. R. dams, 10 by Quail Roost Prince Carol, 4 of the others are daughters or granddaughters of Hazelwood's Hector, A. R.

From WINDALE: 6 females, all of good Coker breeding, all fresh or springing.

From LENDOLURE: A daughter of Hazelwood's Hector, A. R. Fresh.

From MRS. ALMA CRICK: A pair of nice two-year-olds, one fresh the other a heavy springer, both out of good A. R. dams.

ALL FROM HERDS ACCREDITED FOR T. B. & BANG'S

AN OFFERING RICH IN THE BLOOD THAT HAS MADE COKER FARMS FAMOUS

W. C. Snarr, *Auctioneer*

For Catalogue Address . . .

George B. Salley, *Sales Manager*
Orangeburg, South Carolina
Phone 330

Picturing . . . Dams Behind Our Herd Sires

Both dams are backed by
HIGH PRODUCTION

FLORHAM SYMPATHY, A. R.
14558.3—811.2—D
A daughter of Langwater Country Gentleman, A. R.

BORDER KING'S PRINCESS PAT, A. R.
11865.4—756.0—EE 13038.4—825.3—B
A daughter of Broadland Border King

Our Sires . . . FLORHAM CONVEYER is out of Sympathy and sired by Langwater Ptolemy, A. R., a full brother to Langwater Moonlight, A. R. A paternal brother sold for $1,150 in the 1943 N. J. State Sale. **BLAKEFORD REVELLER'S KING** is out of Princess Pat and by Langwater Reveller, A. R. Bulls of this breeding are now for sale. Also occasionally a few females.

Herd T. B. Accredited and Bang's Free
B. L. STEVENSON

FAIRWOLD DAIRY FARMS
Columbia, South Carolina

VALLEYSIDE FARM

announces our
HERD SIRES

GRASSLAND EDENQUEL 215780
Sire: Grassland Sequel Masher 86522
Dam: Grassland Valeden 309537
Edenquel's daughters show an increase of 1468 lbs. milk, 150 lbs. fat.

HILLTOP BUTTERFAT CHIEF 272919
Sire: Butterfat Sequel 240324
Dam: Hilltop Butterfat Governess 361541
Chief's first daughter in FHI has made 2467 lbs. milk, 106 lbs. fat in 69 days.

VALLEYSIDE VOCALIST'S CALVIN 325718
Sire: Hilltop Butterfat Chief 272919
Dam: Valleyside Gladys' Vocalist 481356
Calvin's calves are just beginning to arrive.

Bulls and occasional heifers for sale from these bulls and from cows with D. H. I. A. records.

Woodstock, Connecticut

WM. C. CHILD, Owner HENRY D. YOUNG, Herdsman

In 24 States

Guernsey Breeders are using our
Outstanding Guernsey Stationery
Get on the bandwagon now.
Write us for Specimens and Prices.

Transcript Printing Company
PRINTERS OF THE JOURNAL
PETERBOROUGH - NEW HAMPSHIRE

ELMBROOK FARM

PERRYSBURG, OHIO

PRESENTS
A NEW JUNIOR SIRE
Coronation Loyalist

Sire: CORONATION LEVITY PRINCE
Dam: CORONATION LAVERNA
Now on A. R. test

HERD ACCREDITED

H. M. DODGE, *Owner* W. E. MORGAN, *Manager*

IMAGE Has A New Assistant

The Best Popular Blood We Could Find

STERLINGOLD CADET

Sire:

CORONATION CLIMAX

Double Grandson of old "King". Paternal brother to the $15,000 Coronation Leader. Maternal brother to Coronation King's Heir—Page 655, October 1 Journal.

Dam:

SHERWOOD FOREST QUEEN MELODY

5748.1—295.88—174 days—Class G.

By Coronation Potentate out of Sherwood Forest Minion. (Need we say more).

MELODY (Cadet's Dam)

HE ALSO HAS A FAMOUS FULL BROTHER
TOP OF THE INDIANA FALL SALE AT $4,000.00.

PINE MANOR KING'S SUPERB. By Coronation King of Pine Manor. Out of Pine Manor Columbine

9979.8—605.7—GG
12672.1—755.4—EE
Sold for $3150—See Pine Manor Ad — Sept. 15 Journal.

They trace 5 times to "King" 3 times to "Prince" and 10 times to "Langwater Steadfast."

The dams on the bottom side of their pedigree average over 6% butterfat.

Image Himself

RESERVATIONS ARE COMING IN FOR SONS OF THOSE GOOD PINE MANOR CROWN SUPREME (Coronation Rose King—Coronation Alida) DAUGHTERS—NOW IS THE TIME TO GET ON THE BAND WAGON.

ELKHART COUNTY, (Indiana), STEADFAST BULL ASSOCIATION

O. W. STINE, Secretary, GOSHEN, INDIANA.

CLAYTON E. EASH
"Invercroft Farm," Middlebury, Indiana

WALKER & TROYER
"Elm Haven," Middlebury, Indiana

HARRY BAINTER
"Terra Vista" Goshen, Indiana

O. W. STINE & SONS
"Blossomdale," Goshen, Indiana

"King" "Count" "Sovereign"

Production • Desirable Conformation
Reproduction • Popular Breeding

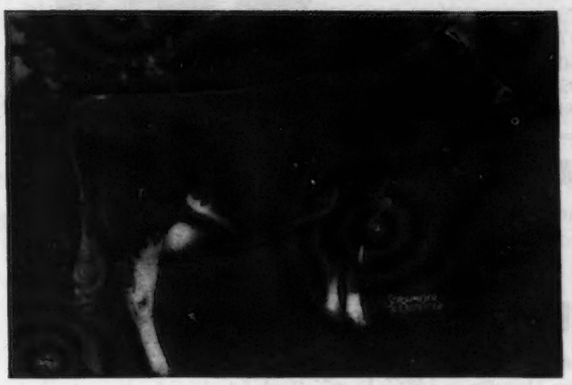

Coronation King of Pine Manor

Sire: Coronation Rose King
Dam: Green Meadow Minuet

His first 5 daughters tested average 11921.6—5%—599.6, all immature. His Jr. Get of Sire placed 1st at Mo., Ind.; 2d N. D. S., 1941, including Jr. Champion heifer Ill., Mo., Iowa, Ind., 1941.

His Daughter:

◀ Pine Manor King's Topaz
13704.1—669.1—F
Grand Champion No. Ind. Reg. Show, 1943.

Coronation Count

Sire: Green Meadow Coronation Prince
Dam: Aiyupka Queen

14 A. R. daughters, 18 records average 9943.5—538.5, all but one immature. Sire: 2d prize get of Sire, Ill., 1940. Coronation Althea, Grand Champion, Illinois, Iowa, Indiana, 1940.

His Daughter:

Pine Manor Columbine ▶
9979.8—605.7—GG 12672.1—755.4—EE
2d prize Senior Yearling. Illinois, Iowa, Indiana, 1940. Sold for $3150, 1943.

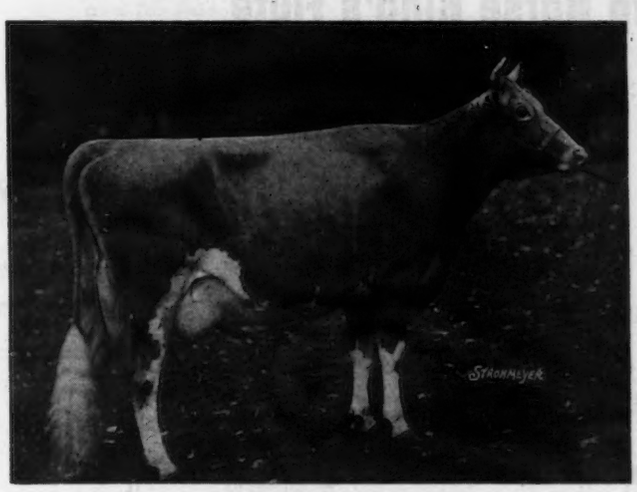

Pine Manor Levity Sovereign

Sire: Coronation King of Pine Manor
Manor (see above).

His Dam:

◀ Green Meadow Levity
13961.0—707.3—FF
14909.4—696.3—AA—730 T. M.

Green Meadow Levity is by Green Meadow Coronation King out of Shuttlewick Levity. 16896.0—804.4—G. (Former Class Leader)

Sold for $25,500. Grand Champion, National Dairy Show, 1927 and 1929.

We are very much pleased with the way Guernsey breeders received our consignments at recent sales and wish to express our appreciation and best wishes to the new owners.

PINE MANOR • Goshen, Indiana

Federal T. B. Accredited 315490 **Indiana Bang's Accredited 902-D**

MR. and MRS. ERNEST MARTIN
Owners

JACK SPEARING
Herdsman

Please address all correspondence to
DIEDRICH ULKEN, *Manager*

Rosewald Farms Herd Sires

Mussolini, A. R.

Only sire of the breed with two 1,000 pound fat daughters in double letter class

His daughters produce

Milk	*Fat*	*Class*
12360.9	751.5	GG
13250.4	775.7	GG
16206.2	962.9	EE
12499.2	756.6	CCC
15961.3	970.4	AA
13171.3	804.6	GG
17378.6	1058.0	BB
15951.6	1006.2	BB

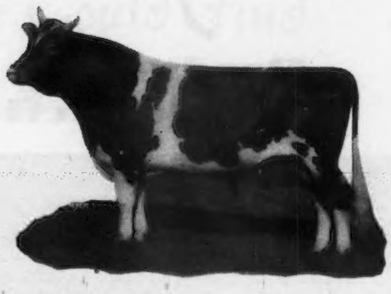

MUSSOLINI DAUGHTERS ARE IN DEMAND

Congratulations . . . Mr. Sumner Pingree and Mr. Robert Murray, Flying Horse Farms, South Hamilton, Mass., upon the purchase of Rosewald Alicia—a Mussolini daughter—for $1300 at the 1943 Topsfield Sale.

Langwater Darius

Sire: LANGWATER VALENCIAN
Dam: LANGWATER DORINDA: 12867.1—625.0—F.
2nd Dam: LANGWATER DOREEN: 13054.9—715.1—AA.
3rd Dam: LANGWATER DORIS: 13458.9—674.3—D.

LANGWATER DARIUS DAUGHTERS WIN . . .
His daughters do well in the Show Ring. He is sire of 1st prize get, 1st Senior yearling, 1st heifer calf, Junior Champion female, N. H. Field Day, 1943.

LANGWATER DARIUS DAUGHTERS SELL . . . His two first daughters to be offered at public auction, average $1,362.50 at Topsfield Sale, 1943. Congratulations to Mr. Champlin, Rochester, N. H., on the purchase of Rosewald Lucy's Delight, for $1500 and to Forges Farms, Inc., Plymouth, Mass., on Rosewald Colleen for the price of $1225.

Our New Junior Sire

Flying Horse King's Flute

Dropped: August 23, 1941
Sire: DUNWALKE KING'S GLORY
A member of the La Fleur du Jardin family
Dam: ALFALFA FARM FLUTE, A. R.
Senior and Grand Champion, Topsfield Fair, 1939.

Milk	*Fat*	*Class*
13250.4	775.7	GG
16206.2	962.9	EE
12499.2	756.6	CCC
15961.3	970.4	AA

She is a daughter of our Senior Sire MUSSOLINI.

HIS FIRST CALVES LOOK MOST PROMISING
His first son was sold to Mr. Joe Milligin, Cannington, Ontario, Canada, who wired on his arrival, "Bull arrived, well pleased." This calf was advertised in the Journal August 1, 1943.

FOR SALE
Bull Calves by these Three Bulls: Mussolini, Darius and King's Flute

ROSEWALD FARMS • *HILLSBORO New Hampshire*

"Only 20 miles from Peterborough" — When near or in Peterborough, visit our Herd.

Federal Accredited—Bang's Free N. H. 228

WILLIAM NIEDNER, *Owner* RODNEY GILBERT, *Herdsman* JAMES H. DODDS, *Manager*

Accredited Bang's Approved 988

GRACELAND GUERNSEY FARM

HERD SIRES

Rich in the best of Foremost blood lines

FOREMOST CONCENTRATE . . . Sire: Foremost Royal Valor. 9 daughters sold for an average of $3,111.11 in the Foremost Sale. Dam: Foremost Icon—9777.8—633.7—F 11352.5—686.8—CC.

FOREMOST BOMBER . . . Top bull in the Foremost Sale. Sire: Foremost Templar. Dam: Superb's Faithful 2 records over 900 lbs. fat, 3 records over 1000 lbs. fat, 19678.7—1077.4—AA.

These blood lines are in demand. The Foremost Guernseys sold for an average of $1,839.66 per head.

PICKERINGTON, OHIO

MR. AND MRS. O. C. BELT, Owners JAY TISCHER, Mgr.

NORTHFIELD FARMS

Foundation Cows

Rich in the blood of Langwater Reveller, A. R., and that great foundation cow Haven Hills Bessie; **15547.8—718.2—B; 18615.4—843.8—AA.**

TODAY . . . Our herd is headed by
BLAKEFORD TINGLE
He is sired by Blakeford Ensign and out of Blakeford Tilia, 15998.0—715.2—DD.

OUR JUNIOR SIRE . . .
BLAKEFORD FATHOM
He is by Langwater Ambassador and out of Blakeford Faun 13268.7—692.9—E.

TINGLE sons out of good A. R. cows are now for sale.

Our herd is on A. R. H. T. and practically all records are made in the triple letter classes.

Send for our sales list

SNOW HILL, MARYLAND

Tel. 41-J-2

W. T. ONLEY, Owner ORVILLE H. WHEATLEY, Herdsman

"the little farm"

With the *BIG* concentration of Langwater Pharaoh, Langwater Traveller and Langwater Valor blood lines

Breeding for

TYPE . . . . . GOOD UDDERS . . . . . PRODUCTION

Headed by

CHUCKANUT PREMIER PRINCE — FLORHAM HILARITY

See Bull Buyers' Guide listing for their breeding.

FOR SALE . . . Bull calves that combine the inherited qualities for Type—Production—Good Udders

FORT COLLINS, COLORADO

LOWELL LITTLE, M. D. BOB AND DON ANDERSON

GOLDEN SUNSET FARM

MADISON-MAINE

Home of Quality and Quantity

offer for sale

A grandson of **Fra-Mar Farm King, A. R.** and **Douglaston Prince Royal.**

Golden Sunset's Phil

Dropped: August 15, 1943

Sire: CORONATION ORACLE. A son of Fra-Mar Farm King; A. R. (Sire of **Coronation Leader that sold for $15,000**), and out of Coronation Opal; 13071.5—553.0—GG (a daughter of Coronation Pharaoh, A. R., out of a daughter of Aiyukpa Golden Marmion.)

Dam: FLYING HORSE FARM PHYLLIS 2D. A daughter of Douglaston Prince Royal (**sire of the highest double letter cow of the breed and sire of Kitchener Royal Lute recently sold for $6,000.**). She is out of Flying Horse Farm Phyllis; 11815.7—647.6—F.

Write for price on Sunset's Phil

ERNEST C. WESTON, OWNER

For Sale . . . Bull Calf

Dropped: JUNE 21, 1943

Dam: MARIE OF MAXVALE 326587

Records: 11437.9—573.1—A
14229.1—667.4—AAA
11094.8—505.0—AAA
9623.0—417.7—AAA

Her Dam: Forget-me-not of Maxvale
14996.7—756.0—A

Her Sire: Glenloch Emperor 153636
11 A. R. daughters

Sire: DOT'S PRIDE OF MAXVALE 288723

His Sire: Wandamere President 227427
12 A. R. daughters

His Dam: Dot of Maxvale
10391.4—590.1—AAA
10001.6—565.7—AAA
10062.2—540.8—AAA
8423.2—441.3—AAA

Dot's Sire: Glenloch Emperor 153636
11 A. R. daughters

BANG'S AND T. B. FREE

Wm. J. McMonigle and Sons

MAXVALE FARM

Yelm, Washington

WINBERNIE FINE BRED LINE BRED GUERNSEYS

Presenting Our Senior Herd Sires

SHERWOOD FOREST KAMA 252524
(21 Daughters in the herd)

SHERWOOD FOREST FASHION 284299
(11 Daughters in the herd)

SHERWOOD FOREST KAMA 252524 **Born: June 7, 1937**

FIRST FOUR DAUGHTERS

WINBERNIE FORESTER JANE
9924.9—478.9—GHI—730 T. M.
WINBERNIE FORESTER ISABELLE
9989—522.9—D.H.I.A.—638 T. M. (F)

WINBERNIE FORESTER FLORENCE
9255—438.2—D.H.I.A.—658 T. M. (F)
WINBERNIE FORESTER ANNA
8728—433.5—D.H.I.A.—718 T. M. (G)

LANGWATER FORESTER
13 A. R. daughters
Sherwood Forest Lustre
13702.6—778.8—C
Sherwood Forest Enchantress
14014.7—767.8—BB
Sherwood Forest Minion
14231.0—749.3—C

SHERWOOD FOREST'S ARROGANT KAY
11037.2—512.0—G
Full sister to
Sherwood Forest Favorite
12057.6—614.0—G
14380.1—692.3—AA
Dam of:
Sherwood Forest Royal Frances
13567.6—656.3—DD

LANGWATER MOONLIGHT
29 A. R. daughters
Langwater Golden Bloom
15178.9—1005.3—A
Langwater Moonflower
16715.6—994.4—A

LANGWATER GARDENIA 2d
15172.0—820.2—C

LANGWATER ARROGANT
Sold for $2,100
Sherwood Forest Rubella
16477.0—726.4—AA
Sherwood Forest Joan
14331.1—701.9—C

ROCKINGHAM DARLING
11138.9—490.6—G
14859.2—638.2—A
Sherwood Prince's Annabelle
18213.4—921.4—AA

LANGWATER PHARAOH
43 A. R. sons
50 A. R. daughters
Langwater Valencia
17508.9—952.7—A

MOONLIGHT'S CORONET OF JEAN DU LUTH
13997.0—706.0—A

LANGWATER PHARAOH
Langwater Joyous
16252.5—840.8—BB

LANGWATER GARDENIA
13819.9—696.2—CC

LANGWATER VALIANT
30 A. R. sons
29 A. R. daughters
Langwater Lively
18079.1—895.3—AA

LANGWATER PRIDE OF CALAIS
13236.7—750.7—A

HOLLISTON'S SLOGAN OF ROCKINGHAM
Rockingham Lillian
18247.3—885.5—AA

ROCKINGHAM TOPSY
9452.9—529.2—C

SHERWOOD FOREST FASHION 284299 **Born: December 28, 1939**

SHERWOOD FOREST ELECTOR
His seven nearest dams average
13227—679
Full brother in blood to
Sherwood Forest Kama
Sire of
Winbernie Forester Jane
9924.9—478.9—GHI—730 T. M.
Winbernie Forester Isabelle
9989.0—522.9—D.H.I.A.—638 T. M. (F)

SHERWOOD FOREST FAIRY
13526.3—633.4—G
15517.6—716.1—BB

LANGWATER FORESTER
13 A. R. daughters
Sherwood Forest Lustre
13702.6—778.8—C
Sherwood Forest Enchantress
14014.7—767.8—BB

SHERWOOD FOREST FAVORITE
12057.6—614.0—G
14380.1—692.3—AA

LANGWATER ARROGANT
Sold for $2,100
Sherwood Forest Joan
14331.1—701.9—C
Sherwood Forest Rosette
13435.8—694.1—AA

SLOGAN'S WITCH OF ROCKINGHAM
8775.4—531.0—G
¾ sister to
Rockingham Darling
14859.2—638.2—A

LANGWATER MOONLIGHT
16 A. R. sons
29 A. R. daughters
Langwater Golden Bloom
15178.9—1005.3—A

LANGWATER GARDENIA 2D
11898.0—614.3—F
15172.0—820.2—C

LANGWATER ARROGANT
Sherwood Forest Rubella
16477.0—726.4—AA

ROCKINGHAM DARLING
11138.9—490.6—G
14859.2—638.2—A

LANGWATER VALIANT
30 A. R. sons
29 A. R. daughters
Langwater Duvaux Rose
16112.4—833.3—A

LANGWATER PRIDE OF CALAIS
13236.7—750.7—A

HOLLISTON'S SLOGAN OF ROCKINGHAM
Rockingham Starling
15799.1—796.5—DD

SALEM WITCH
Water Witch of Rockingham
13743.8—678.0—EE

WINBERNIE FINE BRED LINE BRED GUERNSEYS

Presenting Our Junior Herd Sires

GREEN MEADS WILLOW CHIEF 312989
(12 Daughters in the herd)

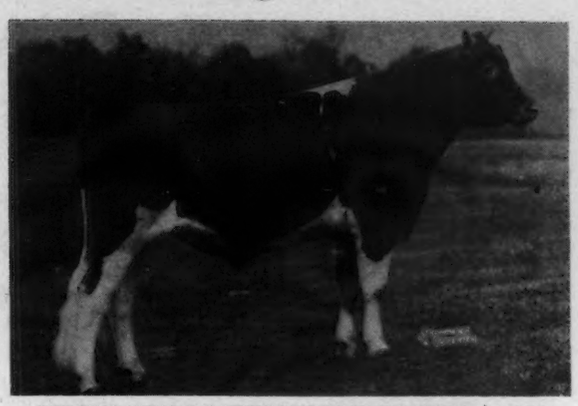

GREEN MEADS WEIGELIAN SQUIRE 312992
(Calves started arriving in November)

GREEN MEADS WILLOW CHIEF 312989 — Born: February 9, 1941

GREEN MEADS MISCHIEF
Full brother to
Green Meads Queen Avalon
18008.2—854.6—DD
18939.3—880.7—B
Green Meads Queen Aloma
15059.5—680.8—DD
Green Meads Queen Alma
12805.6—652.5—FF

GREEN MEADS LADY WILLOW
15344.0—815.5—GG
Full sister to
Green Meads Lady Wilma
17213.9—804.3—AA
Green Meads Lady Welcome
12055.8—609.4—GG

LANGWATER KING OF THE MEADS
33 A. R. daughters
Green Meads Queen Daisy
16560.4—848.8—BB
Green Meads Queen Maid
16414.5—832.2—CC

GREEN MEADS THEDA AMELIA
10104.2—538.4—G
14583.9—722.8—AA

LANGWATER COUNTY SQUIRE
21 A. R. daughters
23 A. R. records Average
13664.1—684.3—
22 immature
Green Meads Lady Desire
14864.8—800.8—FF

GREEN MEADS QUEEN WEIGELA
12743.0—736.3—C
Full sister to
Green Meads Queen Winona
13981.7—700.3—GG

LANGWATER PHARAOH
43 A. R. sons
50 A. R. daughters
Langwater Valencia
17508.9—952.7—A

LANGWATER QUEEN OF THE MEADOW
13116.5—731.7—D

IMP. COVENTRY AMELIA'S SOUVENIR
Green Meads Theda Pearl
14367.5—745.3—A

COVENTRY THEDA BARA
13267.5—649.4—A

LANGWATER COUNTRYMAN
7 A. R. sons
23 A. R. daughters
Langwater Coral
18019.6—853.0—A

LANGWATER BLANCHE 2D
13932.8—651.5—G

LANGWATER KING OF THE MEADS
Green Meads Queen Avalon
18939.3—880.7—B

GREEN MEADOW WISTARIA
10722.2—600.8—G
15963.9—807.8—A

GREEN MEADS WEIGELIAN SQUIRE 312992 — Born: December 26, 1941

LANGWATER COUNTY SQUIRE
Green Meads Lady Willow
15344.0—815.5—GG
Green Meads Lady Wilma
17213.9—804.3—AA
Green Meads Lady Desire
14864.8—800.8—FF
Green Meads Lady Topaz
14178.2—704.3—FF

GREEN MEADS QUEEN WEIGELA
12743.0—736.3—C
Full sister to
Green Meads Queen Winona
13981.7—700.3—GG
Dam of
Green Meads Lady Willow
15344.0—815.5—GG

LANGWATER COUNTRYMAN
7 A. R. sons
23 A. R. daughters
Langwater Coral
18019.6—853.0—A
Langwater Merriment
15932.3—748.3—A

LANGWATER BLANCHE 2D
13932.8—651.5—G
Langwater Belledame
13459.4—705.8—F

LANGWATER KING OF THE MEADS
Green Meads Queen Avalon
18939.3—880.7—B
Green Meads Queen Daisy
16560.4—848.8—BB

GREEN MEADOW WISTARIA
15963.9—807.8—A
Green Meadow Wilda
13071.7—701.8—EE

LANGWATER MERRYMAKER
25 A. R. sons
34 A. R. daughters
Langwater Merry Queen
15489.5—705.6—AA

LANGWATER COUNTRY FLOWER
10536.1—580.7—F
15106.2—790.4—A

LANGWATER MERRYMAKER
Langwater Grateful
13798.3—682.1—A

LANGWATER BLANCHE
12533.7—614.1—F
14914.7—750.4—A

LANGWATER PHARAOH
Langwater Joyous
16252.5—840.8—BB

LANGWATER QUEEN OF THE MEADOW
13116.5—731.7—D

GREEN MEADOW COURAGEOUS
Green Meadow Consort
15183.0—848.7—E

GREEN MEADOW WISTFUL
14969.3—685.5—C
Wistful's Harvest Moon
15131.0—777.3—B

WINDWOOD FARM *3 miles east of* CANANDAIGUA, N. Y.

FEDERAL ACCREDITED FOR T. B. — J. JUDSON MORGAN, Owner — APPROVED FOR BANG'S

SUNBLEST FARMS

It's the females that make a bull...

LANGWATER ESQUIRE

Dropped: August 2, 1941

Backed by a Great Female Line
TOP AND BOTTOM

Dam

LANGWATER CEREUS
13456.2—700.4—BB

Paternal Grandam

LANGWATER COUNTRY FLOWER
15106.3—790.4—A
3 A. R. sons, 3 A. R. daughters
Langwater Country Blossom
15080.5—729.9—AA

Maternal Grandam

LANGWATER BLANCHE FLOWER
13514.9—648.4—E
3 A. R. daughters

Maternal Great Grandam

LANGWATER BLANCHE
14914.7—750.4—A
3 A. R. sons, 3 A. R. daughters

ESQUIRE IS A SHOW BULL

At 4 Major Ohio Fairs in 1942 and 1943, Esquire was shown four times each as a Senior Calf and as a Senior Yearling. **He was undefeated in his Class and FIVE TIMES GRAND CHAMPION BULL.**

Reserve an ESQUIRE son for your herd

HERD ACCREDITED . . . BANG'S FREE

H. F. KRIMENDAHL, Owner GALE BOWEN, Herdsman

CELINA, OHIO

What a Combination

Bornedale Rex mated to a show type daughter of Langwater Moonlight ~ ~

Such a Sire is . . .

Meadow Lodge Rex's Hercules

Sire: BOURNEDALE REX 28:41:115. A son of Langwater Collection, A. R., out of a 772.1—BB daughter of Florham Laddie, A. R.

Hercules comes from a great Female line

Hercules' Dam

Moonlight's Gentian

Milk	*Fat*	*Class*
12813.3	611.5	GG
13330.5	620.3	DD
12056.6	591.9	BB
13637.4	709.2	AA

(held for reg. of calf)

Gentian was 2nd prize 4-year-old, National Dairy Show, 1941.
She is by Langwater Moonlight, A. R., son of Langwater Pharaoh.

1st Dam	*2nd Dam*	*3rd Dam*
LANGWATER GENTIAN	MOONLIGHT'S CORONET OF	LANGWATER GARDENIA 2D
11720.9—506.5—E	JEAN DU LUTH	11898.0—614.3—F
	13997.0—706.0—A	15172.0—820.2—C

A Bull Buyers' Bargain . . .

Hercules bull calves out of our best A. R. cows. *Bulls 2-15 months old now for sale. Dams are rich in Langwater Africander breeding.*

Federal Accredited for T. B. 400529 ***State Accredited for Bang's 1288***

TOM COOPER FARMS

TOM COOPER
Owner

Ardmore, Oklahoma

AL GEURKINK
Manager

HIS CALVES ARE NOW ARRIVING

Riegeldale King's Philosopher

Dropped: November 28, 1941

Sire: RIEGELDALE CORONATION KING, A. R.

9 A. R. daughters including Riegeldale Melba's Coronet that sold for $6,500 in the Riegeldale Sale and a six-months-old heifer, Riegeldale Melba's Margaret that recently sold for $6,600, believed to be the highest price ever paid for one of her age.

This Line is in Demand

KING'S PHILOSOPHER is a paternal grandson to Coronation Rose King, A. R., and comes from the same male line as the tops at the 1943 Indiana State Sale, selling for $4,000; $3,700; $3,000. KING'S PHILOSOPHER is also a paternal grandson to Langwater Philosopher, 10 daughters sold in the 1943 St. James Sale for an average of $2,085 per head.

KING'S PHILOSOPHER COMES FROM A GREAT FEMALE LINE.

◀ Douglaston Coronation Queen

13860.7—803.3—DD

Sold for $3,000 as a ten-year-old cow. She is by Green Meadow Coronation King, A. R., out of a great producing A. R. daughter of Green Meadow Coronation Prince, A. R.

For Sale . . . **May Rose-Green Meadow bred bulls out of high record A. R. cows. Bulls rich in these proved blood lines.**

COWHAM FARM • Jackson, Michigan

T. B. Accredited 517236 C. F. COWHAM, 407 S. Brown St. *Bang's Accredited 67*

CATHEDRAL FARMS

BIGGER AND BETTER GUERNSEYS

TRADE MARK REG.

DEAR GUERNSEY BREEDERS: ONEONTA, NEW YORK, November 2, 1943

THE ACME OF 30 YEARS' BREEDING FOR YOUR CONSIDERATION

BULL CALF

Born October 10, 1943

6 nearest dams average:
18530.5—942.3

ROCKINGHAM RESOLUTE 292017

CATHEDRAL COUNTESS RILMA 649315
To be placed on A. R. test.

ROCKINGHAM PRINCE HOLLISTAR 199981, A. R.
16 A. R. daughters, 22 records average:
12597.3—647.1—20 immature
Rockingham Highlight
18635.5—875.7—A

IMP. CHARMEUSE OF PONCHEZ 253818
19158.5—1057.8—A
4 A. R. Daughters

SIR JOHN RILMA 219344
Rilma Marie
16051.9—693.3—EE
5 daughters now on A. R. test.

CATHEDRAL ROSE RILMA 421823, A. R.
16881.5—863.6—F
Class Leader, 4th place

ROCKINGHAM SAILOR PRINCE 170277, A. R.
2 A. R. sons, 15 A. R. daughters

ROCKINGHAM TWILIGHT 316681
16725.5—845.1—D
3 A. R. sons, 1 A. R. daughter

IMP. BETSY'S REX OF PONCHEZ 133484, A. R.
5 A. R. sons, 22 A. R. daughters, 28 records average 10563.0—573.1

BESSIE OF TAMWORTH R. G. A. S. 24197 P. S.
1 A. R. daughter

KING'S ADVOCATOR 126510, A. R.
3 A. R. sons, 8 A. R. daughters, 8 records average: 10194.3—544.1

CATHEDRAL ROSALIE 334299, A. R.
23714.5—1213.1—A, World's Record

SAUGERTIES ROYAL SEQUEL 159031, A. R.
1 A. R. son, 27 A. R. daughters

RILMA'S CATHEDRAL ROSE213339, A. R.
18331.7—913.4—C

We would be pleased to send you complete details and particulars on the above.

Yours for BIGGER AND BETTER GUERNSEYS
ROBERT FABER, Mgr.
CATHEDRAL FARMS

RF:DG

Bournedale Rex . . . *Our Senior Sire*

Over 15 years old and his calves are still arriving

A Century Sire

33 Sons, 83 Daughters In the Performance Register.

8 A. R. Sons, 77 A. R. Daughters, 100 Records Average 13669.7—548.0 —90 immature.

Some of the udders he has sired in our herd

Meadow Lodge Rex's Honoria

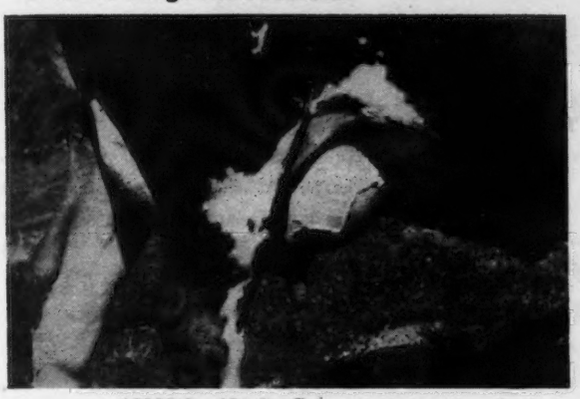

13335.6—624.6—G
On retest 286 days—15015.0—700.9—A

Meadow Lodge Rex's Dahlia

11124.4—521.4—GG
On retest—183 days—7444.0—372.50—E

Meadow Lodge Rex's Yuletime

On test 258 days—11134.6—508.13—F

Meadow Lodge Rex's Faith

On test 220 days—7448.1—387.21—F

LANGWATER KING OF THE MEADS is REX'S running mate and the cross is proving most satisfactory. See our advertisement pages 724 and 725 in October 1 Journal.

Meadow Lodge Farms • Oklahoma City, Oklahoma
456 First National Building

ACCREDITED NEGATIVE

KENT B. HAYES, Owner **JOE SIMMONS, Herdsman** **BALLARD BENNETT, Manager**

More Good Daughters of Our Senior Sire

FOREMOST PEACEMAKER

52 A. R. Daughters with records that COUNT

TYPICAL **PEACEMAKER** *DAUGHTERS*

TARBELL FARMS PEERLESS LASSIE
9827.6—526.3—GGG
87.5 per cent sister to Tarbell Farms Peerless Margo
10848.8— 596.1—7th place GGG
18501.4—1013.3—1st place E and EE
17390.6—934.5—B

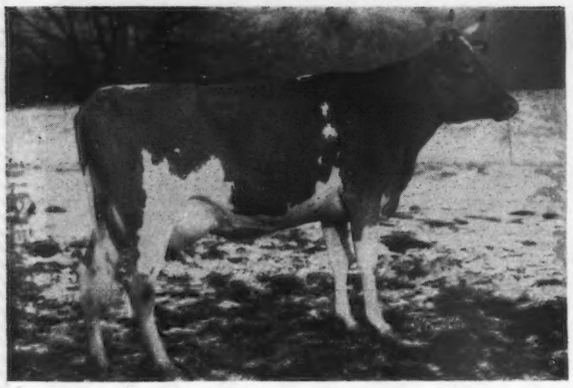

TARBELL FARMS PEERLESS LEATRIX
10386.0—525.0—GGG (Subject to final verification and approval). This record will become official when she drops her calf in late December. She is bred to Antietam Bright Lad. 62.5 per cent sister to Tarbell Farms Peerless Margo.

Our Junior Sire:

ANTIETAM BRIGHT LAD
Sire—LANGWATER VAGABOND
23 A. R. daughters
Sire: Langwater Countryman
Dam: Langwater Valencia
Dam—BRIGHT LAD'S FRANCES ROSE
10363.8—579.7—GG
14535.2—738.2—AA
Sire: Hardwick's Bright Lad
Dam: Hardwick's Frances Rose

Two full sisters:
Antietam Frances
14360.8—732.1—G
Antietam Frances Rose
13777.8—702.9—C (Subject to final verification and approval.

ANTIETAM BRIGHT LAD is being bred to the daughters of FOREMOST PEACEMAKER, also to the daughters of MAY ROYAL'S HOLLISTON, 130 A. R. daughters—World's Champion Guernsey sire in number of daughters with official records.

These Calves Will Interest You:

TARBELL FARMS BRIGHT LAD, born June 30, 1943. Sire: Antietam Bright Lad. Dam: Tarbell Farms Peerless Lassie, 9827.6—526.3—GGG.

TARBELL FARMS PEERLESS MODEL, born July 29, 1943. Sire: Foremost Peacemaker. Dam: Tarbell Farms Royal Mignotte 21162.3—868.3—B.

Full descriptions and pedigrees on request.

VISITORS ALWAYS WELCOME

FEDERAL ACCREDITED **384 HEAD** NEW YORK STATE NEGATIVE APPROVED

TARBELL GUERNSEY FARMS

Chenango County
SMITHVILLE FLATS, N. Y.

We Can Meet Your Demands

For Fancier Herd Sires

UNRETOUCHED

McDONALD FARMS FANCIER

A recent well-known Guernsey Breeder from Wisconsin was very enthusiastic about our FANCIER get.

A COMBINATION HARD TO BEAT

He combines the best of Green Meadow—Valor—Supreme breeding.
He is backed by high production inheritance + type inheritance.

Sire: McDONALD FARMS CONQUEROR. Sire of Jr. Champion female and first prize Jr. get, N. D. S., 1941. He is by Green Meadow Watchful, A. R., that is by Green Meadow Coronation King, A. R.

Dam: McDONALD FARMS DANICE; 10946.8—616.3—GG; 159 days, 8080.9—418.50—bred for AA. She is a daughter of Foremost Prediction, A. R. (noted as a sire of good udders).

Fancier is one the Conqueror—Prediction Cross

GREAT FEMALE INHERITANCE

SUPREME'S JANICE
13717.5—649.6—FF 20012.5—942.4—BB
19618.6—981.8—AA 2 A. R. daughters

VALOR'S KITTOLINE
12230.7—585.1—G 14105.7—691.0—BB
16169.0—766.3—AA 1 A. R. daughter

McDONALD FARMS ALLEEN
10325.4—619.6—E 11135.9—703.3—AA

McDONALD FARMS ARTIST
11062.9—600.4—GG 14550.2—746.7—C
Undefeated as a three-year-old atall leading fairs wherever shown.

GREEN MEADOW WISTARIA
10722.2—600.8—G 15963.9—807.8—A

GREEN MEADOW WILDA—13071.7—701.8—EE
GREEN MEADS QUEEN WINONA—13981.7—700.3—GG
GREEN MEADS QUEEN WISTFUL—13373.0—666.5—BB

GREEN MEADS QUEEN WEIGELA—12743.0—736.3—C
GREEN MEADS LADY WISTARIA—12321.8—535.7—G
GREEN MEADS QUEEN WISTARIA—13708.4—599.2—GG

FANCIER BULL CALVES OUT OF GOOD A. R.
COWS ARE NOW FOR SALE

YOUR INQUIRIES SOLICITED

MT. ARARAT FARM • Port Deposit, Maryland

DONALDSON BROWN, *Owner* VERE S. CULVER, *Manager* EVERT G. DENNEY, *In charge of herd*

CROASDAILE FARMS . . . *Home of:*

Quail Roost Maxim's Majesty

39 A. R. Daughters, Others on test

Sire: HIGH POINT PRINCE MAXIM

Dam: QUAIL ROOST ANN SPOTSWOOD

13742.5—686.6—F

For further history, see Page 616 of September 15 Journal, Quail Roost Advertisement

Croasdaile's Majesty's Francine ▶

Sire: QUAIL ROOST MAXIM'S MAJESTY

Dam: CROAS DAILE'S FRANCES

13406.7—672.4—CC

Francine was member of 1st prize get and 1st prize produce of dam and 2nd prize 3-year-old. She has a nice, straight bull calf by Quail Roost Crown Prince, son of Quail Roost Maxim's Prince that is ready for a new home and would look good in any herd.

FURTHER INFORMATION UPON REQUEST

JOHN SPRUNT HILL, *Owner*
D. E. TOWNSEND, *Manager*

R. 2, Durham, North Carolina

BARBIAN FARM...

BULLS HAVE BEEN SHIPPED RECENTLY to the Following Breeders of Pierce County, Wisconsin

H. ANDERSON, Ellsworth	A Son of Green Meads Mischief
P. BJERKING, Beldenville	A Son of Green Meads Mischief
WILD BROTHERS, Elmwood	A Son of Green Meads Mischief
H. SOBOTTKA, Ellsworth	A Son of Green Meads King of Barbian
J. MAGNUSON, Maiden Rock	A Son of Green Meads Mischief
H. O. CHURCHILL, Elm Rock	A Son of Green Meads Mischief

WE ARE GRATIFIED BY THE CONFIDENCE IN OUR PROGRAM WHICH THEY EXPRESS IN MAKING THEIR SELECTIONS

A Son of Mischief out of a Dam with 10244.3—500.4—EEE and A Son of King out of a Dam with 14128.0—759.4—AA ARE FOR SALE. Prices Will Permit Any Farmer-Breeder to Consider Them.

ACCREDITED FOR T. B. AND BANG'S

J. L. SCHWABACHER, *Owner* • **BETHLEHEM, CONNECTICUT**

The blood of our Junior Sire . . . ST. JAMES CHAMPION BOBBY is in demand

BOBBY carries 100% the same blood as St. James Champion Babbie—Top of the St. James Sale at $12,750.

Bobby is rich in Levity Inheritance.

HIS SIRE

ST. JAMES CHAMPION'S CHAMPION

7 nearest dams average 15118.1—796.3

Sire: SHUTTLEWICK CHAMPION, A. R. Sold for $15,500. He by Itchen King, A. R., out of Shuttlewick Levity, A. R. Dam: ST. JAMES MAY QUEEN, A. R., 14526.6—851.1—A. A daughter of Maxim of Bournedale, A. R.

HIS DAM

ST. JAMES PHILOSOPHER'S BARBEE

15215.7—774.7—C

Highest tested daughter of Langwater Philosopher, A. R. A great show cow and a proved producer. She was 1st cow 4 years under 5, Sr. and Gr. Champ., Dairy Cattle Congress, 1941. Calved the day following the show with twin heifers. Came back with the 774.7 lbs. fat, Class C record and was Gr. Champ. Wisconsin and Dairy Cattle Congress, 1942.

He is line-bred to Shuttlewick Levity and out of a daughter of Langwater Philosopher

(10 daughters sold for an average of $2085 per head).

BOBBY SONS OUT OF OUR BEST A. R. COWS FOR SALE.

RANSOM FARM • HOMEWOOD, KANSAS

13 miles Southwest of Ottawa on U. S. 50-S

W. G. RANSOM, Owner — Accredited—Negative — W. G. RANSOM, JR., Manager

Herd Sires... RICH IN LEVITY INHERITANCE

St. James Philosopher's Robin

10 paternal sisters to ROBIN sold in the recent St. James Sale for an average of $2,085 per head.

Sire: LANGWATER PHILOSOPHER, A. R.

Dam: St. James Champion's Blue Bird. 14998.3—665.4—AA. A blue ribbon show ring winner and a daughter of Shuttlewick Champion, A. R., A SON OF LEVITY.

CHARLESCOTE PLAYMATE

Sire: LANGWATER PETER, A. R.

First 7 daughters to freshen have completed A. R. records that average 13923.9—714.7 (Two made Class Leader records).

A ¾ sister to Playmate recently sold for $1,850 in the 1943 Topsfield Sale. A paternal sister also brought $1,700 in the same sale.

Dam: WOODHOLM'S HONEYDEW
11340.6—593.0—DD

A daughter of Alfalfa Farm Philosopher, A. R. Former National Grand Champion and sire of 32 A. R. daughters that average 12134.6—604.1.

RIDGLYDALE'S VILLAMERE ALERT

This proved A. R. sire already has 12 A. R. daughters with records up to 12397.1—698.4—D (twice-a-day-milking) and 11107.4—620.2—F—730 T. M.

Sire: GREEN MEADOW ALERT, A. R.

The best of Green Meadow blood lines. He is by Green Meadow Coronation Prince out of an A. R. daughter of Green Meadow Coronation King and Langwater Content.

Dam: MAPLE LANE AFRICANDER'S ANITA
14596.4—705.9—A

She is by Saugerties Africander, A. R., outstanding son of Langwater Africander.

PLAYMATE mated to daughters of ROBIN brings in a double cross (top and bottom) to Langwater Philosopher. BULL CALVES OUT OF HIGH PRODUCING COWS AND SIRED BY THESE BULLS ARE USUALLY AVAILABLE.

LAKEWOOD FARM • Mundelein, Illinois

MALCOLM J. BOYLE, Trustee — TED BAILEY, Herdsman

A LABELLE SON...

Langwater Freeman 288588

Is the Leading Sire at

FRANCHESTER FARMS

His Dam

◀ Foremost Labelle 459439

14554.5—657.6—GG
17716.2—801.9—AA

Sold for $4400 in 1937 Foremost Sale.

Dam of:

1 A. R. daughter and
Langwater May Royal

His Sire

Langwater Valencian 252899 ▶

Sire of:

LANGWATER TWINKLE
11336.9—624.4—GG
LANGWATER LIVELY LASS
11813.5—672.9—G
LANGWATER DARIUS
Sold for $5000
Langwater '40
LANGWATER INVADER
Sold for $3500
Topsfield '41

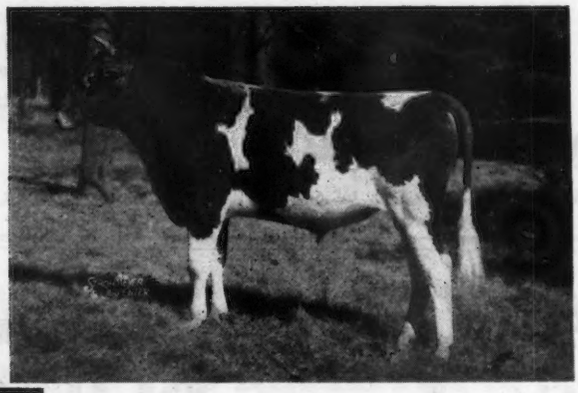

His Paternal Grandam

◀ Langwater Valencia 304322

13623.7—763.8—E
17508.9—952.7—A

Dam of:

Langwater Vagabond
Sold for $16,500
1 A. R. daughter

The "FREEMAN" youngsters show great depth of body, plenty of size and an unusual amount of quality. "FREEMAN" is being mated to a choice lot of 700-lb. and 800-lb. cows which include such breeding matrons as Pine Manor Columbine, Franchester Clara, Green Meadow Wilda, Franchester Waterwitch, Benetta Rosalie, Emerita of Montfaucon and Franchester Caper.

Franchester Farms • Lyndhurst, Ohio

CHARLES B. BOLTON
Owner

Accredited for Bang's and T. B.

C. R. HUSTON
Manager

Proved Breeding

We are featuring . . . An especially attractive bull bargain at this time

Choice Bull Calves by a proved sire out of daughters of a proved sire

FOR SALE . . .

Sons of Green Meadow Alert (39 A. R. daughters), out of daughters of Dunwalke Dictator (54 A. R. daughters). Also young calves out of daughters of Pine Manor King Kenfleur.

JUST A SAMPLE

Two Sons of Green Meadow Alert, A. R.

1. Born February 18, 1943—Dam: KENFLEUR'S DICTA ALINE, a daughter of Dunwalke Dictator with 590.8 in G and 586 in cow testing association in 305 days. Aline was chosen as one representative of the breed and was shown in the Borden Exhibit at the New York World's Fair in 1939.

2. Born June 12, 1943—Dam: KENFLEUR'S DICTA BETSY with 548.3 in G. She's sired by old Dictator and is a maternal sister to our junior herd sire, Kenfleur's Rose King.

Three Sons of Kenfleur's Rose King

1. Born October 1943—Dam: RIDGLYDALE'S BUTTERFAT, she a maternal sister to that great old cow Teddy Alert. Butterfat has 609 pounds in AA.

2 & 3. Twin bulls out of that great cow RIDGLYDALE'S TEDDY CHALLENGER, a daughter of Teddy Alert, sired by Maple Lane Challenger, and having 528 pounds in F and 610 in B.

KF
KENFLEUR
GUERNSEY CATTLE — BELGIAN HORSES

H. C. HORNEMAN, Prop.
123 Washington Ave., Danville, Ill.

HENRY JENNER
Superintendent of Cattle, **Perrysville, Ind.**

Lieutenant KENNETH H. HORNEMAN
Proprietor, **Army Ford Farm, Cayuga, Ind.**

FOR SALE—Bull Calf

Dropped: July 21, 1943

Sire: DICK'S MAY BELLE'S JO JO
A son of Dick of Penn Villa 31:41:30
A proved grandson of Langwater Foremost, A. R.

Dam: QUEEN ANN OF OLD ACRES
11102.2—575.6—FHI—730 T. M.
Line-bred to Douglaston Ultra William, A. R.

Here is a bull calf worthy of your consideration.
Reasonably priced—bred right.

Guernsey Dairy, Oregon City, Oregon

WILLIAM H. EGGIMAN, Owner — HAROLD A. SEDERSTROM, Manager

A Combination of the Best

of Langwater and Green Meadow blood lines

Headed by

CHARLESCOTE COLOMBO . . . A son of Langwater Countryman, A. R., out of Langwater Annabelle; 14000.0—609.6—F.

CHUCKANUT PHYLBOND . . . A son of Lad's Phyllister of Middale out of Chuckanut Phylba; 10688.6—588.3—G. He is line-bred to Green Meadow Coronation Prince A. R., and Aiyukpa L. Coronet, a granddaughter of Levity.

Calves by these 2 sires are due soon. Place your order now.

CLOVERLAWN GUERNSEY FARM
GRANTS PASS, OREGON

BEN NELSON & SON, Owner — A. K. NELSON, Manager

★A PATRIOTIC BARGAIN★

Buy War Bonds
Guernsey Bulls

Bulls from A. R. Cows

A Good Investment

United States War Bonds
Flume Farm bred bull calves

WE WILL SELL . . . All our bulls for War Bonds at Maturity Prices. They are backed by the best of breeding and sired by the bulls listed in the Bull Buyers' Guide. All are out of good A. R. cows.

Write for price and complete pedigree or see them at the farm

☆ **FLUME FARM**
Derry, New Mexico

Finchley Manor Farm
WAUCONDA, ILLINOIS

GREEN MEADOW WISTARIA
10722.2—600.8—G
15963.9—807.8—A

DAM OF
ONE OF OUR LANGWATER KING OF THE MEADS SONS
FINCHLEY KING WISTAR

This combination has already produced:

GREEN MEADS QUEEN WISTFUL	13373.0—666.5—BB
GREEN MEADS QUEEN WINONA	13981.7—700.3—GG
GREEN MEADS QUEEN WEIGELA	12743.0—736.3—C
GREEN MEADS WISTAR	Herd Sire—Bethany Homestead
CHEDCO KING OF THE MEADS	Herd Sire—Chedco
GREEN MEADS QUEEN WISTARIA	13708.4—599.2—GG

A HEALTHY HERD BRED FOR PRODUCTION AND TYPE

ACCREDITED HERD NO. 410289 NEGATIVE HERD NO. 279

Our Senior Herd Sire . . .

QUAIL ROOST PRINCE MAX

This bull has a right to sire good udders. FITZ SAYS, "There are six generations of known producers and great udders in the immediate ancestry of Quail Roost Maxim's Christine." **She is the dam of our herd bull** and is a full sister to Maxim's Hermes of Quail Roost, A. R. PRINCE MAX is a double grandson of High Point Prince Maxim (more 800 lb. daughters than any other Guernsey bull).

Sire:

QUAIL ROOST MAXIM'S PRINCE, A. R.
(Herd Sire at Mr. A. L. Brown's Clear Springs Farm, Concord, N. C.)

Dam:

QUAIL ROOST MAXIM'S CHRISTINE
12855.4—736.0—E
12034.0—660.8—CC
12393.5—672.8—A
14437.8—741.9—AA
15812.3—809.2—A

Max sons out of good A. R. cows are now for sale

FEDERAL ACCREDITED HERD NO. 319797 STATE BANG'S FREE NO. 136

GRACELAND FARM • Clayville, Virginia
C. N. ELAM, Owner

The Ruth Family

HEADED BY

Imp. Westeria's Ruth

17348.8 Milk, 882.5 Fat, Class AA

A Daughter... CHEDCO HONEYSUCKLE has just completed a record of **15041.5 Milk, 800.3 Fat, Class A,** (subject to final verification and approval). **Honeysuckle** is a large, deep-bodied cow with a good top and real dairy type. She has produced three daughters, all by **Chedco King of the Meads** and she is safe in calf again.

MEMBERS OF THE RUTH FAMILY

3 daughters including Chedco Westeria's Ruth; **12642.7 Milk, 758.2 Fat, Class AA. 9 granddaughters** and **1 great great granddaughter.**

PRODUCTION—REPRODUCTION

The Ruths are noted for their ability as high producers and good reproducers.

Chedco Farm **On Route 62 - Berlin, Mass.**

F. H. Smith, Manager Telephone: Berlin, 10-3

C. E. COTTING, *Owner* - 50 FEDERAL STREET - BOSTON, MASS.

For Sale ***The Proved Sire***

Chuckanut Truman

His daughters show a marked increase in production over their dams.

Sire: LAD'S PHYLLISTER OF MIDDALE, A. R. A show ring winner and sire of 5 A. R. daughters. He is by Coronation Western Lad, A. R.

Dam: THERESA MAY OF BAKER VIEW
10303.4—542.3—F
15020.6—799.7—DD
(Class Leader when made)

TRUMAN is just five years old and a sure, active breeder. *He will be sold or leased to a responsible breeder.*

Also For Sale

A few young cows and bred heifers

Idagem Guernsey Farm

HAROLD A. STEELE
Owner

Gooding, Idaho

Lane's Dairy

Sires in Use

Argilla Rex . . . A son of Dolly's Foremost of High Rock, A. R., that has more 700 lb. daughters than any sire of the breed. Rex is out of Rex's Betty of White Farms—10947.4—611.0—G—a daughter of Bournedale Rex, A. R.

Diplomat's Fairfax . . . A son of Atamannsit Diplomat, a son of Langater Hannibal, A. R., and out of Gertrude's Amelia.

J. L. LANE, *Owner* **PESCADERO, CAL.**

FOR SALE . . .

BULL CALF—DROPPED JUNE 8, 1943

Nicely marked, light fawn, good individual

Sired by MEADOW LODGE KING'S WARRIOR 308637 Sold for $2,000 in Mid-West Sale, 1942. He by Langwater King of the Meads, A. R. (33 A. R. daughters, 5 A. R. sons) out of Green Meadow Wanda, 14409.5—617.3—AA.

Dam: GOLDEN GRANGE VONA 733110. On test, 140 days, 6039.5—252.40—EEE. She out of Golden Grange Verna. On test, 296 days, 13159.1—563.32—A. (2-times milking).

MR. & MRS. HERBERT W. A. PAGEL, Owners

MARION, INDIANA

R. R. 1 on State Road No. 15, ¼ Mile South of By Pass State 9-37

WYCHMERE FARM • Ontario, New York

HELEN R. C. MOTLEY, *Owner*

Some of the Cows — All of the Records

	Cow Yrs.	Ave. Milk	Ave. Fat
1930–31	4.9	9497	464.4
1931–32	5.3	8702	418.4
1932–33	4.5	8685	409.7
1933–34	8.0	8027	389.4
1934–35	10.3	7973	376.5
1935–36	15.2	7520	350.0
1936–37	18.5	7653	379.5
1937–38	22.5	8399	413.6
1938–39	20.8	9602	486.0
1939–40	25.6	9051	441.5
1940–41	25.1	9510	462.0
1941–42	29.5	9293	448.3
1942–43	29.9	9252	446.5

(Two-thirds of the Herd Milked Twice Daily)

Sons of McDonald Farms Dauntless and Friendship Grand Climax

FOR SALE

Backed with Production Records

EVERY COW . . . EVERY YEAR

Federal Accredited Herd 351467
State Bangs Approved Herd 151

For Pedigrees and Prices Write
CLIFFORD W. SMITH, *Manager*
LANE ROAD, ONTARIO, N. Y.

Announcing . . .

The Purchase of

Patriot of Ware

Sire: DISCOVERY OF WARE

A son of Langwater Hardwick, A. R., out of Royal Maid of Ware; 12784.6—676.2—A

Dam: BLOOM OF WARE

11624.9—604.2—GG
14791.5—742.1—A
14596.9—751.5—BB

PATRIOT OF WARE combines popular blood lines and proved production. He is a double grandson of Langwater Hardwick, A. R., and out of a full sister to Blossom of Ware. 3 records over 950 pounds butter fat.

13612.1—703.2—FF
17716.6—951.9—BB
19154.6—999.9—AA
*18179.4—990.4—A

*(*Subject to final verification and approval and bred for AA*).

Accredited for T. B. *Negative to Bang's No. 9*

MAPLE LAWN FARMS

Ashaway - Rhode Island

EST. A. M. COTTRELL GUY R. WILLIAMS, *Manager*

A New Junior Sire

Caumsett Patsy

Sire: CAUMSETT DYNAMO

A son of May Royal's Valor, A. R., and out of Caumsett Ronda 14935.9—661.9—G

Dam: CAUMSETT LELA

12745.8—559.6—EE
A daughter of Mixter Thor, A. R.

PATSY is line-bred top and bottom to that Great sire May Royal's Valor, A. R. On the top side his sire is out of a daughter of Caumsett Ruby (The dam of our Senior Sire—Caumsett Warrior, A. R.) *PATSY* mated to the Warrior daughters will double up the blood of Mixter Thor, Caumsett Ruby, and May Royal's Valor.

T. B. Accredited 100172 . . . Bang's Free Certificate 7

GLEN FARM • ***Newport, Rhode Island***

MRS. G. J. GUTHRIE NICHOLSON, *Owner* SCOTTY MACGOWAN, *Herdsman*

Opportunity!

We can now spare a few Heifers

sired by

TED OF QUALITY HILL, A. R.
ULTRA MAY'S NEPTUNE, A. R.
HAVEN HILLS ULTRA MAJOR
HAVEN HILLS FAIRY'S PERFECTION

These are typical of the kind of heifers we have sold in the past.

The kind that go out and make good.

200 Head — 56 Cows on A. R. Herd Test.

Write now for further information on these good heifers

HERD T. B. ACCREDITED . . . BANG'S CERTIFIED 266

Haven Hills Farm

ALBION, MICHIGAN

MRS. GEO. E. DEAN, Owner GLEN FOX, Manager

FOR SALE...

Bull Calf... Tattoo B 51

Dropped: May 26, 1943

Sired by the proved bull

Valor's Africander, A. R.

A combination of the best of Langwater Valor-Langwater Africander blood lines. **22 A. R. daughters with records up to 808.1 pounds of butter fat in BB.**

Dam: FABELLE
9656.3—535.9—AA
One A. R. daughter
PROSPECT'S FARINA
11523.1—590.1—B

Fabelle is a daughter of Haven Hills Fashion, outstanding proved sire.

This good calf carries proved breeding top and bottom. Send for price and complete pedigree on B—51

The Burrows Farm

Saginaw, Michigan

GEORGE L. BURROWS 3RD

ZENDA FARMS

Federal Accredited No. 511007

Negative to Bang's No. 1970

☆

MERLE L. YOUNGS
Owner

CLINTON MALDOON
Manager

Office Telephone 375

TYPICAL A. R. FOUNDATION COWS

	Milk	*Fat*	*Class*
DOUGLASTON LADY ERNE	12957.6	692.5	GG
IMP. DOUGLASTON MAY BOYS DORIS	12238.6	625.8	BB
SAVADA FARMS ARACHNE	12418.5	559.9	G
TARBELL FARMS PEERLESS MITZI	12870.4	618.6	EE
IMP. DOUGLASTON DEFENSER'S TOPSY	14506.8	637.9	BB
DOUGLASTON LADY AMHERST	11885.6	562.1	DD
TARBELL FARMS PEERLESS BEBE	11171.1	547.0	D

Recent additions include:

TARBELL FARMS ROYAL MARIGOLD, the dam of Tarbell Farms Peerless Margo (World Record in E and EE).

And: ZENDA EVENING STAR—full sister to Peerless Margo.

When considering the purchase of a new bull—write us.

ZENDA FARMS GUERNSEYS CLAYTON NEW YORK

1000 ISLANDS

HOLLY FARM GUERNSEYS

140 Head to Select From

FOR SALE . . . Holly Farm Golden Prince

Dropped: March 17, 1943

HOLLY FARM DASHER
7 nearest dams average
14066.9—724.1

HOLLY FARM DESIRE
12883.7—673.7—FF
16420.5—738.9—BB
Dam of:
Holly Farm Dairy Maid
15739.5—810.4—AA
Holly Farm Bernice
14661.0—683.2—F
Holly Farm Bountiful
13435.4—641.5—A

GREEN MEAD'S PRINCE
Holly Farm Sweetheart
11320.5—599.5—F
Holly Farm Noreen
212 days—7986.3—402.41—G
Holly Farm Wendy
Now on test has produced in 271 days
8030.6—411.1—GG
Holly Farm Gypsy Jane.
Now on test has produced in 205 days.
7774.6—309—G

HOLLY FARM LAURETTA
14545.5—726.2—A
13371.7—680.7—E

SHOREWOOD RELIANCE
27 A. R. daughters including:
Holly Farm Ramona
17261.2—802.0—A
Lynbrook Florette
14315.1—738.6—G
Lynbrook Sonsie Kate 2d
15669.7—706.2—G
Aldrich Farm Queen
12527.6—694.4—C

BLUE BLOOD'S ULTRA MAID
16442.2—916.4—C
Holly Farm Delores
15273.5—856.5—C
Holly Farm Cleo
14563.8—691.5—A

LANGWATER KING OF THE MEADS
33 A. R. Daughters; 5 A. R. Sons
Green Mead's Queen Avalon
18939.3—880.7—B
Green Mead's Queen Daisy
16560.4—848.8—BB
Green Mead's Queen Phyllis
14481.6—826.3—C
Green Mead's Queen Maid
16414.5—823.2—CC

LANGWATER WENDY 2D
13594.7—656.11—CC

LANGWATER GASCON
21 A. R. Daughters; 3 A. R. Sons
Holly Farm Eugenia
17927.6—888.8—B
(Subject to final verification and approval)
Holly Farm Jewel
14729.8—813.9—B
Holly Farm Dairy Maid
15739.5—810.0—AA

RIVERVIEW'S GOVERNOR'S MERMAID
14666.7—791.8—G

CHERUB'S PEARL ROYAL OF SHOREWOOD
Gr. Champ. N. D. S. 1921
10 A. R. Daughters, 7 A. R. Sons

CHERUB'S PROMISE OF SHOREWOOD
12311.2—683.5—FF
1st prize N. D. S. as 4-year-old

BLUE BLOOD OF OLD FARMS AVON
14 A. R. daughters
Holly's Charm
17257.3—872.3—A

JEANNETTE'S ULTRA MAID
10487.2—556.2—A
2 A. R. daughters including:
Holly's Ultra Maid
14677.8—809.4—C

This calf is a good individual and combines some of the best blood of the breed.
Act now—Send for price and complete pedigree on **GOLDEN PRINCE.**

T. B. ACCREDITED
BANG'S ACCREDITED

Simsbury, Conn.

HARRY COSTELLO
Manager

HALMAR FARM •

20 miles west of Pittsburg on U. S. 30
CLINTON, Allegheny Co., PENNSYLVANIA

Senior Sire . . . **FARMHILL AMBLER**

A line-bred Green Meadow—Cherub Cross. **Sire: Green Meadow Royal** (a pleasing combination of the best of Green Meadow blood lines). He is sired by **Green Meadow Coronation Prince, A. R.,** out of the great cow, Green Meadow Rosalind; **16246.1—817.1—B.** Rosalind is a granddaughter of **Langwater Steadfast, A. R. Royal** is sire of 23 A. R. daughters with records up to **20769.4—900.5—D.**

Dam: Challenger's Anne—11937.6—619.0—A. She is a great producing dam with 2 A. R. daughters and combines much of the best of Cherub blood lines.

Junior Sire . . . **HALMAR NEPTUNE.** Combines the best of Haven Hills breeding. **Sire: Haven Hills Ultra Major.** A son of the proved sire—Ultra May's Neptune (**28 A. R. daughters**). **Dam: Haven Hills Garcia.** Considered by many to be one of the nicest cows in the good Haven Hills herd. **15452.5—729.3—BB.** One of the show cows in the Borden Exhibit at the New York World's Fair.

Follow the Neptune—Ambler Cross at Halmar.

Bull calves by Our Junior Sire are now arriving. They will be for sale. Stock usually for sale. Prices reasonable.

HAROLD H. MEANOR, M. D., Owner

ADAMS LOTTES, Manager

PRODUCTION

We are proud of the daughters of

Grace's Valor

(A double grandson of Langwater Valor out of an 832.2—B dam).

The first 10 A. R. daughters of Grace's Valor (all tested without an exception).

Fat	*Class*	*Fat*	*Class*
609.9	GG	*552.1	GG
566.8	GG	*532.8	GG
561.3	GG	499.1	GG
557.0	FF	*485.0	G
448.3	GGG	466.2	G

*These records still subject to final approval and registration of calf. First 10 average over 527 lbs. fat as two-year-olds, 7 in double letter, 1 in triple letter.

These daughters of *GRACE'S VALOR* are being bred to a double grandson of Langwater King of the Meads, A. R.

VALOR Sons Usually for Sale

Peters Guernsey Farm

KEOKUK, IOWA

EST. VICTOR B. PETERS, *Owner* GAIL E. PETERS, *Manager*

OUR HERD BULL is ST. JAMES DUKE'S HORACE that is a grandson of Langwater Philosopher and also of Shuttlewick Champion and is ¾ brother of St. James Philosopher's Dipper. We have several bulls for sale by him, including one from St. James Prince's Rosebud, that is a granddaughter of Shuttlewick Champion.

Other bull calves for sale are by Joethel Farms Norma's Harvester that is out of Boulder Bridge Norma, and by Caumsett Harvester.

Joethel Farms

Davenport, Iowa

J. S. Kimmel, Owner

FARRAGUT FARMS

Maxims

The 4 Maxims sired by Riegeldale Sensation Maxim and bred to Bournedale Aces Rival were appreciated by Kentucky breeders.

Our Appreciation

TOPS . . . Farraguts Maxims Duchess was Top heifer and top animal sold in the Kentucky State Sale. **Purchased by Mr. C. E. Field, Chesterfield Farm, Owensboro, Ky.**

Top cow and Second High.

We also wish to congratulate **Mr. John Evans and Mr. Clifford Bright, Mgr., Hickory Hill Farm, Ashland, Ky.**, upon the purchase of Farragut's Maxims Fairy **top cow** and Farragut's Maxims Bubbles **2nd high** cow. They also purchased Farragut's Maxims Marigold and her bull calf.

You too will like our Maxims—see the bull buyers' Guide for breeding of present sires.

100 Head

Wardrep Brothers, Concord, Tenn.

RESULTS OF FIRST A. R. TESTING

16 records—*12 in immature classes average over 600 lbs. fat*

Few of the records:

	Milk	*Fat*	*Class*	*Days*
Rozelyn's Dolly May	17711.2	948.4	A	1069
Wash. State Champion Class A				
Rozelyn Harvester Merry	14125.8	741.1	A	730
Rozelyn Royal Dimple	12967.6	716.1	AA	736
Rozelyn Mary Lou	13332.8	681.6	D	747
Tumbling Brook's Mary	12965.8	668.1	A	735
Rozelyn Tena	12221.1	667.9	B	737
Rozelyn Jeanetta	11095.0	636.7	BB	732
Rozelyn's Darling 2d	13815.5	654.7	FF	1095
AVERAGE	**13529.4**	**714.3**		

HERD SIRES

Senior Sire: WESTERN GLOW LEADER, sired by a son of Foremost Prediction and out of a daughter of Foremost Nobleman.

Junior Sire: ROZELYN NOBLE KING, sired by a son of Foremost Nobleman and out of Rozelyn's Dolly May.

Rozelyn Guernsey Farm

ZWEEGMAN BROS.
Owners

Lynden, Wash.

T. B. ACCREDITED

BANG'S ACCREDITED
CERT. 184

ALDERNEY-BROOKLAWN FARMS

MORRIS PLAINS, NEW JERSEY

FLYING HORSE KING'S

Trumpeter

His Calves Are Arriving

Trumpeter is Backed by Proved Inheritance

A GREAT FEMALE LINE

Dam
CATAMOUNT MELODY
12360.9—751.5—GG
14047.4—848.3—AA
(Held for registration of calf).
1 daughter on test.
Flying Horse Royal Melody
11344.9—582.61—G—in 289 days
She is a full sister Alfalfa Farm Lute **17378.6—1058.0—BB** and 3/4 sister Alfalfa Farm Flute (**4 consecutive Class Leading Records**).

2nd Dam
ARGILLA LUTE
13331.2—753.5—AA
3 A. R. Daughters
Her daughter Melody was Senior and Grand Champion, Topsfield, 1940. 1st cow, 2 years under 3, Eastern States, Topsfield, 1939. Member of 3 best uddered cows, N. D. S., 1940. 2nd cow 3 years under 4, N. D. S., 1940. **Trumpeter's dam is truly a noted show cow.**

3rd Dam
LUTE OF INDIAN RIDGE
8874.8—562.1—G
An outstanding brood cow.
6 A. R. daughters
Argilla Flute
13035.5—752.3—G
Argilla Harp
12453.0—631.7—CHI
Argilla Flirt
9682.2—580.5—G
Argilla Fiola
10540.7—523.9—G

This inheritance is in demand

TRUMPETER comes from the same foundation line as does Kitchener Royal Lute that recently sold in the 1943 Topsfield Sale for $6,000 (**top female**).

TRUMPETER carries in addition to this proved inheritance a strong infusion of the best of Island blood.

Sire: DUNWALKE KING'S GLORY. **The best of Island breeding.**

Trumpeter's Paternal Grandam
IMP. LA FLEUR DU JARDIN'S ROSEBUD
11535.3—677.0—F
10660.8—619.2—AAA
5 A. R. Sons, 3 A. R. Daughters

Trumpeter's Paternal Great Grandam
IMP. BUTTERCUP OF BEAULIEU
13789.1—731.7—A
12608.5—611.6—AAA
3 A. R. Sons, 2 A. R. Daughters

SHOW TYPE AND HIGH PRODUCTION INHERITANCE

Trumpeter is from the same top line as Dunwalke Dictator, A. R., and Kenfleur's Dicta Laddie—a breed improving sire (**See page 788, October 15, 1943, Journal**).

Trumpeter Sons are now ready to sound a productive note for your herd . . . .

Argilla Guernseys are backed by . . .

CHAMPIONS IN THE RING

and

CHAMPIONS AT THE PAIL

PRODUCTION AND TYPE

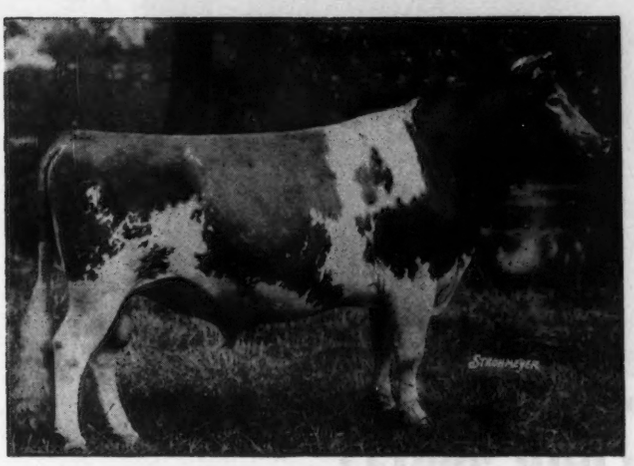

ALFALFA FARM PHILOSOPHER ◀

Show Type

Grand Champion, National Dairy Show. Twice Reserve Grand Champion, N. D. S. Five times Grand Champion, Eastern States.

Production

Grand Champion, E. S. E.
32 A. R. daughters average 12134.6 lbs. milk, 604.1 lbs. fat.

PHILOSOPHER INHERITANCE is in demand. 10 paternal sisters sold for $20,850 or an average of $2,085 per head. **His son—Argilla General Lee was undefeated wherever shown during 1941 including the Dairy Cattle Congress and National Dairy Show. PHIL is sired by Langwater Philosopher, A. R., out of Langwater Star's May; 17999.7—753.7—A.**

ARGILLA FURLOUGH ▶

13 A. R. daughters with records up to 13116.1 lbs. milk, 636.5 lbs. fat, Class CC.

Here is a sire that inherits high production top and bottom.

FURLOUGH **is by** ***Dolly's Foremost of High Rock*** **and out of Argilla Honora; 13964.4—732.4—G, that is by a son of** ***Dolly's Foremost of High Rock,*** **(more 700 lb. daughters than any other Guernsey Sire) FURLOUGH comes from the same female line as Argilla Catamount, A. R.; Argilla Forecaster, A. R.; Argilla Formosa; 15875.8—854.5—E. (6 A. R. daughters).**

T. B. Accredited 78223 ***Mass. Abortion Free Herd No. 19***

ARGILLA FARM • *IPSWICH, MASSACHUSETTS*

S. M. MERRILL, *Owner* R. J. MCKENZIE, *Manager*

Riveredge Guernseys

SENIOR HERD SIRE

RIVEREDGE VALDOR 299144 (Photo at 18 months)

Pedigree of RIVEREDGE VALDOR 299144

LANGWATER VALENCIAN 252899
Sire of:
Langwater Darius
Sold for $5000; Langwater Freeman-Sold for $2500; Langwater Invader-Sold for $3500.
Silver Forest Attention-Sold for $3050.
Langwater Dorcas-Sold for $2100
Langwater Twinkle
11336.9—624.4—GG
Langwater Honeybloom
10325.9—523.8—GG
Langwater Lively Lass
11813.5—672.9—G
Langwater Blend
9141.4—530.40—309 days, Class E

LANGWATER GRANDEE 227277
Sold for $6000
Res. Gr. Champ., Nat'l Dairy, 1937.
Sire of:
Wey Acres Grandee's Eve
15544.3—650.3—G
Wey Acres Grandee's Anda
13016.9—573.3—FF
Wey Acres Grandee's Gladys
11983.6—568.4—G
Langwater Corsair
Sold for $2650.
Full Brother to:
Langwater Count

LANGWATER VALENCIA 304322
13623.7—763.8—E
17508.9—952.7—A
Dam of Langwater Valencia 2d
11009.5—619.3—D
Langwater Vagabond, A. R.
Sold for $16,500.

LANGWATER MERRYMAKER 166128
25 A. R. Sons, 34 A. R. Daughters
Langwater Merry Queen
15489.5—705.6—AA
Langwater Grateful
13798.3—682.1—A

LANGWATER COUNTRY BLOSSOM 307376
11936.3—607.7—G
15080.5—729.9—AA
Sold for $4500.
3 A. R. Daughters, 2 A. R. Sons

LANGWATER PHARAOH 98719
50 A. R. Daughters, 43 A. R. Sons
Langwater Joyous
16252.5—840.8—BB
Langwater Gardenia 2d
15172.0—820.2—C

VALENTINE OF LANGWATER 112438
13951.2—624.1—G
16950.3—787.4—A
3 A. R. Daughters, 2 A. R. Sons

LANGWATER PHARAOH 98719
50 A. R. Daughters, 43 A. R. Sons
Langwater Valencia
17508.9—952.7—A
Langwater Buttercup
15623.9—813.3—A

MOONLIGHT'S CORONET OF JEAN DU LUTH 128991
13997.0—706.0—A
3 A. R. Sons, 2 A. R. Sons
Langwater Crescent
14432.0—735.1—BB

LANGWATER MOONLIGHT 160256
29 A. R. Daughters, 16 A. R. Sons
Langwater Golden Bloom
15178.9—1005.3—A
Langwater Moonflower
16715.6—984.4—A
Langwater Honey-moon
15295.2—850.4—BB
Langwater Dora
15327.3—833.5—A
Langwater Tinkabell
15412.7—767.2—B

LANGWATER DORA 475570
Sold for $3100
12374.2—652.2—D
15327.3—833.5—A
Full sister to:
Langwater Doreen
13054.9—715.1—AA
Sold for $2700.
Dam of Langwater Lorna
11360.2—614.3—FF
15001.6—773.6—A
(Held for registration of calf and bred for AA).

LANGWATER DORIS 304315
13458.9—674.3—D
Dam of:
Langwater Doreen
13054.9—715.1—AA
Dam of:
Langwater Dorinda
12867.1—625.0—F
Langwater Dorcas—Sold for $2100

LANGWATER VALIANT 51868
29 A. R. Daughters, 31 A. R. Sons
Langwater Lively
12450.1—647.6—F
18079.1—895.3—AA
Langwater Duvaux Rose
16112.4—833.3—A

LANGWATER IRIS 204360
10956.6—603.5—E

A FEW SELECT YOUNG SONS AVAILABLE AT PRESENT

Pa. Bang's Free 815 **Federal Accr. Herd No. 10218**

READING, PENNSYLVANIA

ALLEN M. CULLUM, Manager MARTIN B. SNYDER, Herdsman

PRADERA FARM • VALPARISO, INDIANA

Herd Sires

PRADERA FERNANDO

Sire: TARBELL FARMS ROYAL EUGENE
27 A. R. daughters with records up to 601.0—EE. This sire is better than a 7/8 brother to Maestro the sire of Royal Master. He is also one of the famed Holliston—Sregor Ultra King Cross. His Dam: Tarbell Farms Ultra Eugenie was a former Class Leader in FFF with a record of 9803.6—538.3.

Dam: SEDGLEY FOREMOST ROSEMARY
9337.7—523.7—GG—730 T. M.
She is sired by Foremost's Holliston, A. R., and he is by Langwater Foremost, A. R., out of a granddaughter of Langwater Holliston—**Foundation sire of the Levitys.** Rosemary is out of a granddaughter of Florham Laddie, A. R.

ELMWOOD FARMS ROYAL MASTER

Sire: TARBELL FARMS ROYAL MAESTRO
Full brother to Tarbell Farms Royal Master, sire of Fern Spring Mamie with a record of 15279.4—830.4—A.

Maestro is a son of May Royal's Holliston (**more A. R. daughters than any other Guernsey sire**). **He is one of the Holliston—Sregor Ultra King Cross** that is making production history at Tarbell Guernsey Farms.

Dam: KING'S MONIE OF MUNROHOLM
14767.2—715.9—AHI—728 T. M.

YOUNG STOCK ALWAYS AVAILABLE

We will gladly submit records on dams of all stock being offered for sale.

ARTHUR HORTON, Owner — EARL DOUGLASS, Manager

FOR SALE

Bull and Heifer Calves

Rich in the best of Foremost blood lines sired by

Foremost Gold Spur

Sire: FOREMOST MAJESTIC . . . A son of that great cow Mixter Faithful; 12601.9—744.7—FF. 6 sons and 6 daughters in P. R.

Dam: SUPREME'S KEDORIA. 14821.4—813.7—BB

80 Head to select from

Herd is T. B. Accredited and Vaccinated for Bang's.

Visitors Always Welcome and we shall be pleased to show our stock at all times.

Write E. E. Perley or M. E. Perley, Manager
Tel. Enosburg Falls 6251 — RICHFORD, VT.

BRANDTJEN FARMS

We proudly present . . .

Brandjen's Beacon 297678

Sire: LANGWATER BEACON
Dam: BEACON HILL GARDENIA
14198.4—709.3—A
3 A. R. Daughters:
16924.3—911.9—A
18074.8—880.2—A
10572.5—612.9—EE

We proudly extend Congratulations!

To J. T. Christiansen, of Edgemere Dairy, Miami, Florida on the purchase of Beacon's first son, Brandtjen's Kermit, out of Vaneeta of Mithoefer Farms, 12360.5—629.3—C.

Other Sons of Beacon from Good Cows Now Available

FARMINGTON, MINNESOTA

H. A. BRANDTJEN, *Owner*
BERT SCHWINGHAMER, *Superintendent of Cattle*

Maxims

Our Guernseys are rich in the blood of **Quail Roost Lucky Strike, A. R., Caumsett Taxpayer, A. R., His Majesty of Bournedale, A. R.**

HERD SIRES

Quail Roost Lucky Glamour, Riegeldale Viscount's Conquest, See Guide for breeding on these good sires. Glamour and **Conquest** are being bred to good A. R. cows rich in **Langwater Foremost, A. R.,** and **Maxim breeding.**

BULLS FOR SALE

Southampton Guernsey Farm
FRANKLIN, VIRGINIA
J. C. RAWLS, Owner

RINGOLD Farm — GUERNSEY CATTLE — HAMPSHIRE SWINE

T. B. Accredited — *Ohio Bang's Free Certificate No. 7336*

CIRCLEVILLE, OHIO — MR. AND MRS. ROBERT D. MUSSER, *Owners*

A Son of A Champion Heads our Herd

Senior Sire

◄ Broadland Baronet

Sire: BROADLAND BORDER KING, A. R. Senior and Grand Champion, N. D. S. A son of Green Meadow Coronation King, A. R.

Dam: BROWNLIE ULTRA BEGONIA 13327.3—633.0—AA 2 A. R. Daughters

Full Brother and Sister to Baronet

Broadland Baroness
12342.0—660.7—GG
Reserve Sr. and Gr. Champion, Michigan, 1939.
2nd two-year-old, D. C. C., E. S. E., 1939.

Broadland Baron
Jr. Champion, National, 1936. 15 A. R. daughters with records up to 15564.0—824.5—DD

THE BARONETS ARE IN DEMAND . . .

Congratulations MR. W. A. and A. R. SHOEMAKE, DAYTON, OHIO, upon your selection of the Baronet daughter—RINGOLD'S CONTENTMENT.

THE BARONETS ARE PRODUCING . . .

One daughter—RINGOLD ANNABELLE is now on test and in 127 days has made 5357.3 lbs. milk, 261.47 lbs. fat, Class G. She should finish with about 700 lbs. fat.

A Bull Bargain

For Sale — A DOUBLE GRANDSON OF GREEN MEADOW CORONATION KING.

He is sired by Baronet out of a daughter of Baron (full brother to Baronet)
Both are pictured above.

Sterlingold Guernseys

TOPS IN *Any* HERD

A Credit to their Breeders
A Credit to the Breed

Foremost Otelma

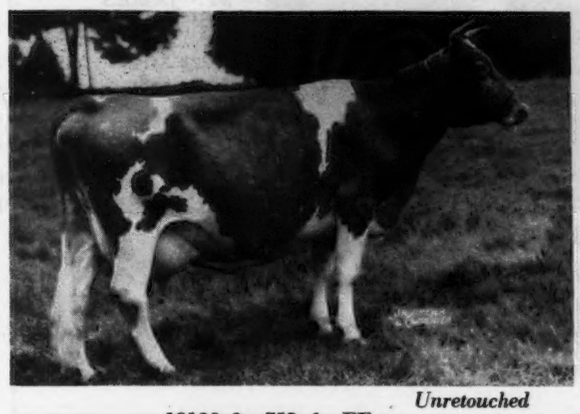

Unretouched

13120.9—753.6—FF
Sire: MAJESTY'S FEARLESS
Dam: SUPREME'S HELMA
12176.9—662.2—G

Riegeldale Majesty's Buttercup

Unretouched

15272.2—907.4—EE
Class Leader 3rd Place EE
Sire: HIS MAJESTY OF BOURNEDALE
Dam: QUAIL ROOST CHERRY BLOSSOM
10627.6—604.7—F

In our last advertisement we stated "we have at this time a couple of outstanding bull calves, just babies. Their dams are the top cows in our herd."

The two cows pictured above are the dams of the two bull calves mentioned. Both calves are sired by Coronation Climax (maternal brother to Coronation King's Heir, whose first 16 daughters average 616 lbs. fat as 2-year-olds).

In our opinion there are few better cows around from which to select a herd sire. We back our opinion to the extent that Buttercup's yearling son is being used in our own herd; and we expect "Otelma" to play an equally important part in our future breeding operations.

These two outstanding bull calves are for sale.

THEY ARE FIT TO HEAD *ANY* HERD

WE WELCOME INQUIRIES

T. B. Accredited

STERLING FARMS INCORPORATED

Conn. Bang's Free Cert. No. 457

NEWFIELD AVENUE · STAMFORD · CONN.

S. H. GOLDING, PRESIDENT

R. M. KINROSS, MANAGER

WE PRESENT
RECENT ADDITIONS TO OUR HERD

A CHAMPION

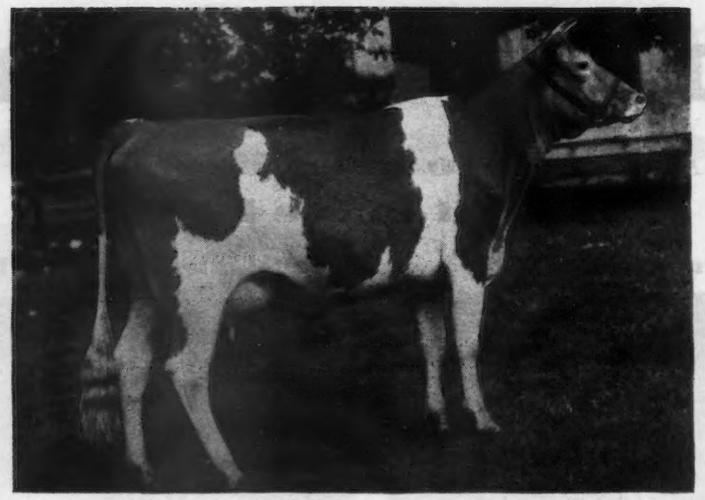

Her Sire:
LANGWATER
PHILOSOPHER

36 A.R. daughters
20 P.R. sons

Two sons, one daughter and one grandson—all Grand Champions at National Dairy Show.

Her Dam:
ST. JAMES
CHAMPION IRIS

12223 Milk	603 Fat F
12477 Milk	561 Fat CCC
16096 Milk	751 Fat AA
15739 Milk	749 Fat AA

A granddaughter of SHUTTLEWICK LEVITY.

ST. JAMES PHILOSOPHER'S DIPPER

12797 Milk	528 Fat	Class GG
11783 Milk	480 Fat	Class CCC

Junior Champion National Dairy Show, 1940; Senior and Grand Champion National Dairy Show, 1941.

ALSO THE PLEASING 2 YR. OLD

Her Sire:
ST. JAMES
CHAMPION
CHAMPION

1 A.R. daughter with 518 fat class G.G. Several more on test.

1st prize winner at several shows, 1939-1940.

A grandson of SHUTTLEWICK LEVITY.

Her Dam:
ST. JAMES
PHILOSOPHER'S BABY

10141 Milk	534 Fat GG
9305 Milk	471 Fat DDD

Full sister to ST. JAMES PHILOSOPHER'S BARBEE.

11142 Milk	581 Fat GG
15215 Milk	774 Fat C

Grand Champion Dairy Cattle Congress 1941-1942; Wisconsin, 1942.

Tracing on lower side to SHUTTLEWICK LEVITY.

ST. JAMES CHAMPION BABBIE

On Test Milking Over 40 Lbs. Per Day

All 10 females purchased at St. James are strong in the blood of SHUTTLEWICK LEVITY. They will be mated to

GREEN MEADS LEVITY KING

His calves show excellent promise

GUERNSEY UNITS AT DUNDEE AND LIBERTYVILLE, ILLINOIS

CURTISS CANDY COMPANY FARMS
CHICAGO, ILL.

A Proved Sire

◀ WILLOWMERE GENIUS

Sire: UPLAND'S GENIUS
Outstanding son of Langwater Cavalier, A. R.
Dam: WILLOWMERE LILY ROSE
11889.1—533.4—F
13648.5—633.5—A
1 A. R. daughter, 1 A. R. son

Production

THE GENIUS DAUGHTERS ARE COMING THROUGH 100%
27 A. R. daughters— most all have better than 500 lbs. fat, many with 600 and 700 lbs.

	MILK	FAT	CLASS
WILLOWMERE VANITY FAIR	15317.4	711.8	E
WILLOWMERE EVALETTA	13619.6	678.2	D
WILLOWMERE PATRICIA	12925.3	620.4	BB
WILLOWMERE MARIAMNE	12829.9	608.5	D
WILLOWMERE GEORGETTE	11484.0	608.0	A

G E N I U S Sons and Grandsons are now for sale.
They are top bred bull calves backed by proved production.
WE WILL ALSO SELL A FEW FEMALES

WILLOWMERE FARMS • *P. O. Fairfax, Virginia*

(On Lee Highway at Merrifield) B. F. SALSBURY, Owner

Herd Sire:
Normandy King Premier 291657

Sire:
Coronation Rose King 238549, A. R., whose offspring topped the 1941 Mid-West Fair Season

S I E B W A Y

His offspring show Quality and Type

Dam:
Boulder Bridge Ida 477991 just finished with 17798.7 lbs. milk 761.3 lbs. fat Class AA

Address inquiries to Emil Siebenthal

WOLCOTT, INDIANA

PRODUCTION FOR SALE

Sons of Normandy King Premier out of cows like these:

ARTLO CAROLA
12071 M., 645.1 F., age 5

MARGINE OF SPRING BRANCH
10254 M., 587.4 F., age 7

KENFLEUR'S MAIDY B.
11662 M., 534.7 F., age 4

SIEBWAY JUBILEE'S HILDA
10579 M., 504.1 F., age 3

ESTHER MAY'S PRIDE
9232 M., 502.1 F., age 5

SIEBWAY JUBILEE'S BEATRICE
10948 M., 488.7 F., age 3

SIEBWAY QUAD'S MARGIE
9169 M., 476.7 F., age 3

Wethersfield

Federal Accredited No. 223191 — Mass. Bang's Free Herd No. 49

DUDLEY P. ROGERS
Owner

Danvers, Massachusetts

REX O. LEPARMENTIER
Manager

Telephone: DANVERS 101

A Bellarion Daughter . . .

WETHERSFIELD LILY

Four times Grand Champion—12910.9—679.5—D
On retest in Class A has milked 2104.4 in 39 days

WETHERSFIELD BELLARION, A. R.
1st 12 records average 12536.8—636.1—1 mature

BELLARION'S MATERNAL SISTER
Wolfpen Lilac—Class Leader in B—17637.6—1028.3

WHAT THE COWS ARE DOING

ON ADVANCED REGISTER TEST

SPECIAL NOTE: This list contains monthly and total credits for all cows, omitting decimals (except for the month's credit of butter fat) and the month's per cent of butter fat. When more than one month's credit is computed at the same time, only the last month's credit will appear with cumulative totals. These credits are subject to verification and correction until final approval and acceptance and all tests are made on the one-day basis except as otherwise indicated. Animals are tested in seven classes as follows: Class A, five years and over; class B, four and one-half to five years; class C, four to four and one-half years; class D, three and one-half to four years; class E, three to three and one-half years; class F, two and one-half to three years; class G, under two and one-half years.

Reentry test is indicated by a * before the cows name. Triple Letter record is indicated by a †.
When a cow tested in Triple Letter Class fails to meet the calving requirement, a ¶ appears before the cow's name.

Name and Number	Cl.	Days	Mo.	Production Credit Milk	Production Credit Fat	Total Credit Milk	Total Credit Fat
Adohr Milk Farms, Tarzana, Calif.							
Adohr Autocrat Calico	F	196	Sept	1009	53.48	7754	354
Adohr Blazer Selma	D	203	Sept	627	37.93	6090	312
*Adohr Cascade Paula	A	337	Sept	1151	56.76	14556	713
Adohr Hedy Diamond	F	365	Sept	637	61.11	11668	501
Adohr Leader Lottie	B	151	Sept	1115	52.42	6692	293
*Adohr Lubas' Calico	B	175	Sept	1484	81.65	9472	494
Adohr Lubas Christine	C	79	Sept	1450	60.92	3969	157
s. Surrogate's Lubas of Adohr		D. Clementine of Waldo Hills					
†Adohr Lubas Marcia	D	111	Sept	914	44.37	3673	172
†Adohr Shirley Temple	D	35	Aug	1183	55.88	1329	62
s. Adohr Fantine John		D. Kenfleur's Shirley Temple					
*Adohr Supreme Calico	A	247	Sept	1424	84.49	14336	747
Adohr Supreme Silver	G	365	Sept	350	17.25	10481	512
*Milly of Oak Park	A	276	Sept	1178	61.65	13412	648
Agar, Calvin A., Flat Brook Farm, Hainesville, N. J.							
Chinquapin Gen-O-Trix	G	155	Aug	824	44.69	5019	218
Chinquapin Marigold	G	358	Aug	730	40.09	9827	500
*Chinquapin Meadow Lark	C	110	Aug	1254	61.99	4619	232
Clover Hill Lucerne's Jane	A	365	Aug	216	12.60	12021	613
Courtier's Coquette	B	365	Aug	132	7.04	13117	611
*Croasdaile's Maxim's Pride	C	190	Aug	1162	63.95	7504	416
*Robin Run's Osa Lotta	A	187	Aug	1343	57.78	9415	451
Robin Run's Virginia	G	274	Aug	741	39.23	7745	384
*Zimalcrest Design's Aline	A	161	Aug	1357	58.36	8088	370
Alderney Dairy Company, Alderney-Brooklawn Farms, Morris Plains, N. J. ARHT							
Afri's Lassie	G	225	Sept	620	31.66	5342	237
Brooklawn's Cleo Maid	F	115	Sept	860	41.71	3502	163
s. Brooklawn's King Noble		D. Cleopatra of Cinchona					
Brooklawn's Climax	G	166	Sept	607	30.06	4217	183
Brooklawn's Denia	G	234	Sept	627	34.13	6262	273
Brooklawn's Faith	F	365	Sept	375	24.04	9042	494
Brooklawn's Glorie	G	292	Sept	631	29.28	7587	333
Brooklawn's Grace	G	238	Sept	603	33.57	6482	320
Brooklawn's Honeystar	G	288	Sept	725	33.50	8535	374
Brooklawn's Lantern	G	276	Sept	421	24.16	5899	315
Brooklawn's Maryann	F	365	Sept	210	14.28	7640	426
Brooklawn's Peeress	G	289	Sept	627	35.48	7936	410
*Brooklawn's Polly	B	192	Sept	860	40.71	7569	350
Brooklawn's Ralina	G	288	Sept	437	23.61	5661	261
Brooklawn's Rosalie	G	347	Sept	584	28.07	9425	385
Brooklawn's Rosebud	G	365	Sept	190	11.37	9275	457
Brooklawn's Royal Flossie	G	365	July	299	20.83	6107	374
Brooklawn's Senorita	G	215	Sept	782	36.54	6472	292
Brooklawn's Topaz	G	365	Sept	141	8.61	7795	407
Brooklawn's Ultra Dawn	F	359	Aug	513	30.46	7919	422
Fair Field Holly K.	G	339	Sept	491	23.93	8419	388
Great Elm Rosalita	G	177	Sept	660	29.08	5586	228
Heritage Alta	G	365	Sept	280	17.11	8685	422
Heritage Marie Rose	G	213	Sept	519	26.83	4841	209
Heritage's Melora	G	355	Sept	524	31.25	9661	497
Leader's Criterion's Beautiful	F	340	Sept	471	25.89	8659	458
Marshallvale Dot	G	249	Sept	782	39.53	7812	362
Noble Supreme	G	218	Sept	435	23.89	3927	201
Northerner's Betty Bell	G	172	Sept	648	30.99	4469	203
Northerner's Kate	G	365	Sept	489	25.58	7971	389
Alman, W. W., Pleasant View Farm, Jonesville, S. C. ARHT							
†Herald's Rosamond	A	305	June	9	.49	4562	218
†Lively of Garden Creek	G	242	June	262	14.13	3149	155
s. Baltimore of Garden Creek		D. Lucy of Garden Creek					
¶Pansy's Beauty of Woodside	A	305	June	291	13.45	6641	302
*Pearl's Redbird of Woodside	A	287	June	378	19.67	6057	298
*†Pinemont's Bost of Cedar Grove	A	274	Aug	775	39.86	10418	517
s. Maxim's Laddie of Quail Roost		D. Maggie's Lady of Cedar Grove					
Polly's Plumb	A	153	Aug	865	39.82	5034	227
Riegeldale Sensation Dagmar	G	169	Aug	411	22.94	2453	121
Ames, John S., Langwater Farm, North Easton, Mass.							
*Horn's Clarissa	A	92	Sept	1944	83.04	5906	249
s. Friendship Crescent		D. Horn's Royal Caralou 2d					
Langwater Arbutus	F	284	Sept	624	33.77	7632	405
Langwater Blend	E	309	Sept	702	45.97	9141	530
Langwater Christmas Rose	C	136	Sept	1030	58.13	5504	279
Langwater Cynthia	E	223	Sept	1035	48.99	8583	398
Langwater Glad Tidings	E	149	Sept	1019	51.60	5603	282
Langwater Golden Girl	G	90	Sept	985	52.50	3251	160
s. Langwater Valencian		D. Langwater Golden Bloom					
*Langwater Lorna	A	365	Sept	236	14.34	15001	773
Langwater Midnight's Opal	E	159	Sept	922	48.44	5694	285
Anderson, Don, "the little farm," Fort Collins, Colo. ARHT							
†Rosebud of Marine View	G	305	Aug	91	5.02	6539	337
*"the little farm" Vember	E	49	Aug	1175	44.67	1869	71
s. Chuckanut Premier Prince		D. Sunshine Golden Vember					
"the little farm" Vera	F	81	Aug	816	32.66	2160	82
s. Chuckanut Premier Prince		D. Sunshine Golden Vember					
Andrews, Nathan D., Willowdale Farm, Haddonfield, N. J.							
†En-Dees Belle	A	105	Aug	1149	40.80	4261	152
†En-Dees Darnella	A	59	Aug	1261	48.06	2415	94
†En-Dees Delight	A	205	Aug	836	37.88	6735	290
En-Dees Hopeful	A	205	Aug	966	41.66	8075	333
En-Dees Netoria	A	184	Aug	884	39.52	6518	297
†En-Dees Olive	A	166	Aug	887	41.33	5362	239
†En-Dees Pearl	A	70	Aug	984	42.74	2297	98
†En-Dees Proud Dame	A	173	Aug	772	32.13	5087	199
†En-Dees Selma	A	43	Aug	996	38.38	1374	52
s. En-Dees Sequel		D. En-Dees Stella					
†Jumbo's Jewel	A	128	Aug	820	32.74	3976	149
†Rex's Ozanna	A	121	Aug	1032	41.40	4676	195
Andrus, Julia Dyckman, Memorial, Incorporated, Bournedale Farms, Yonkers, N. Y. ARHT							
*Bournedale Coraletta	B	189	Sept	875	38.54	6435	289
Bournedale Dainty Diana	F	191	Sept	825	47.88	5600	311
Bournedale Flossette	F	122	Sept	938	44.22	3818	168
Bournedale Frisky	G	365	Sept	559	32.28	8191	474
*Bournedale Golden Helen	A	166	Sept	1015	52.80	6086	310
Bournedale Pat-Ace	G	272	Sept	714	32.42	6887	332
Bournedale Sunny-Ace	F	76	Sept	1201	54.09	2884	128
Bournedale Winsome Nella	G	273	Sept	787	44.39	7810	437
Austin, R. J., Liseter Farms, Newtown Square, Pa.							
*Libelsun's Westbrook Esperance	A	290	Sept	886	38.64	11276	521
*Liseter Africander's Della	B	250	Sept	919	50.83	9597	468
Liseter Belladonna's Belle	C	134	Sept	1033	48.36	5023	220
*Liseter Belladonna's Flora	B	229	Sept	940	47.13	8693	430
*Liseter Belladonna's Glorious	A	194	Sept	1110	49.08	8068	353
Liseter Belladonna's Molly	G	291	Sept	856	39.47	10473	499
Liseter Hardfast's Belle	G	178	Sept	688	33.14	4510	200
Liseter Hardfast's Nell	G	178	Sept	759	37.99	4932	239
Liseter Hardwick's May	G	242	Sept	994	46.33	9446	423
Liseter Hardwick's Sweet	G	242	Sept	716	35.62	7190	348
*Regina's Africander's Gloria	A	365	Sept	228	12.94	12571	699
Avondale Mills, Sylacauga, Ala. ARHT							
Darlenia of Ponce de Leon	A	279	Sept	599	35.99	8815	421
Maybelle of Ponce de Leon	A	254	Sept	558	25.92	6625	285
*Roscoe's Mab	A	209	Sept	869	40.85	6787	272
Bache, Carter, Maywood Farms, Stillwater, Pa.							
*Gold Branch G. A. Dolly Evelyn	A	182	Aug	906	42.51	6519	279
*Gold Branch Glory's D. A. Maid	B	234	Aug	899	46.14	8812	425
Maywood Bluebell	G	364	Aug	453	29.56	8241	440
*Maywood Dolly	D	153	Aug	1039	42.11	5771	263
*Maywood Harriet	A	123	Aug	1376	52.29	5431	215
s. Langwater Maywood		D. Meadow Lawn Queen					
Maywood Lily	G	346	Aug	409	19.45	7944	334
Maywood Penance	G	304	Aug	640	29.71	7878	347
Maywood Queen Dolly	G	352	Aug	468	26.91	8168	433
Maywood Rachel	G	336	Aug	475	27.07	7009	368
Maywood Royal Queenie	F	365	Aug	188	10.90	8789	378
Maywood Royalty Jean	G	304	Aug	722	35.40	8779	389
Maywood Star Regina	G	365	Aug	467	28.70	7542	429
Barclay, D. W., Chuckanut Farm, Burlington, Wash. ARHT							
¶Chuckanut Elsie	G	180	Sept	898	43.66	5493	284
Chuckanut Fuchia	G	147	Sept	1178	57.52	7226	294
Chuckanut Lacie	F	365	Aug	448	28.91	8453	485
Chuckanut Maybell	G	306	Sept	813	43.20	8892	487
†Dream Girl of Rainier View	E	64	Sept	935	45.82	2218	108
s. William of Rainier View		D. Desire of Rainier View					
*Queen's Pride of Springside	A	58	Sept	1513	71.87	2968	131
s. Valley Gem Elmer		D. Maryann's Queen of Springside					
†Wandamere Joan's Pride	A	242	Sept	754	40.13	8355	404
†Wandamere Violet	E	208	Sept	841	45.75	7633	406
Bargar, John B., Paul R. & James L., Jaebardale Farm, Jefferson, Ohio.							
*Allora's Star	A	231	Aug	1014	45.74	8641	412
Cadet's Favorite	F	113	Aug	1122	50.84	4338	204
*Indian Marjorie of Summit Farm	A	199	Aug	772	43.32	7957	407
Barnard, R. H., Indian Knoll Farm, Sylvania, Ohio. ARHT							
†Evan-Wel Bonnie	A	51	Aug	917	37.36	1556	70
†Haven Hills Belladona	A	221	Aug	534	31.78	5557	305
†Raymondale Pansy Blossom	G	249	Aug	347	18.23	6682	316
†Welcome-In Pandora	C	47	Aug	854	37.77	1264	55
s. Langwater Forward		D. Cornalfa's R. Pansy					

Barnstable County Farm, Barnstable, Mass.

Barnstable Bianca	F	284	Sept	804	39.72	8940	403
Barnstable Duchess	F	353	Sept	757	34.86	9281	425
Barnstable Flora	E	235	Sept	717	36.11	6246	299
Barnstable Sheba's Maiden	E	302	Sept	667	32.16	7433	354
Langwater Bounteous	D	283	Sept	939	38.98	10581	467
Langwater Celeste	A	365	Sept	111	5.61	9604	455

Basse, William H., Guernsey Grove, Waukesha, Wis. ARHT

Guernsey Grove Alvina	G	330	July	447	26.35	6466	360
Guernsey Grove Anita	G	278	July	557	32.08	6142	324
Guernsey Grove Bonny Lynn	G	134	July	664	35.11	3199	146
Guernsey Grove Esther	G	167	July	613	30.49	3873	196
*Guernsey Grove Jane	E	277	July	520	27.27	7664	389
Guernsey Grove Jean	G	324	July	529	29.70	7304	385
*Guernsey Grove Mirth	A	283	July	848	45.20	9270	495
*Guernsey Grove Nina	C	242	June	1035	50.02	9370	442
Guernsey Grove Nira	G	139	July	649	29.21	3743	187
Guernsey Grove Princess	E	328	July	367	22.18	6427	341
*Guernsey Grove Rebecca	B	287	July	688	41.60	9299	534
*Guernsey Grove Snooks	A	102	July	985	52.34	3777	211
S. Guernsey Grove Cavalier	D. Guernsey Grove Hazel						
*Willalvin's Staraletta	A	244	July	703	34.82	7252	366

Batterman, Henry L., Beaverbrook Farm, Mill Neck, N. Y. ARHT

Beaverbrook Annetta	G	104	Sept	967	45.65	3709	168
*Beaverbrook Butterfly	D	214	Sept	936	54.58	8467	473
*Beaverbrook Delight	A	183	Sept	1002	48.51	7393	330
*Beaverbrook Genesta	A	262	Sept	1076	61.05	11208	581
Beaverbrook Godiva	G	82	Sept	1186	46.87	3362	135

Baur, Philip J., Witchwood Farm, Spring House, Pa.

*Blossom's Bright Betsy	B	334	Sept	898	44.04	13003	588
*Camp Discharge Caroline	A	219	Sept	1197	61.21	10656	521
*Camp Discharge Lola	A	259	Sept	1147	52.67	11402	509
*Camp Discharge Prince's Fancy	A	234	Sept	1168	55.98	10609	497
Foremost Patsey Remembrance	A	104	Sept	1111	57.46	4282	207
*Fritzlyn Gentle	A	80	Sept	1289	64.49	3589	165
S. Fritzlyn Genius	D. Fritzlyn Gifted Actress						
*Great Hopes Polly	A	130	Sept	1426	65.46	6460	299
*Great Hopes Radiance	D	216	Sept	1075	55.51	9843	470
Lea Lady Marguerita	G	58	Sept	1080	48.72	2077	94
S. Langwater County Squire	D. Green Meads Queen Myrna						
Supreme's Phyllis	B	273	Sept	1154	52.39	12514	517
Valleywood Heroine	E	328	Sept	566	31.84	10460	536
Witchwood Artless	G	243	Sept	1068	59.39	9190	444
Wolfpen Rhyme	G	365	Sept	440	25.68	8949	435

Beaty, Everett R., The Golden Grange, Huntington, Ind. ARHT

†Bertha Nelle of Elmgrove	G	108	Aug	852	34.61	3332	140
Juno's Lady of Lea Land Farm	A	258	Aug	789	38.29	9184	447
Mabel of Elmgrove	A	243	Aug	1065	46.65	9599	422
*†Norma of Elmgrove	A	152	Aug	990	37.13	5344	207
†Orchard Lawn's Jewel	A	278	Aug	551	29.28	7690	402
S. Gayoso Margaret's Actor	D. Champion's Jewel of Avalon						
†Pharos's Martha of Elmgrove	C	179	Aug	982	41.27	6861	289

Beaulier, Adolphe E., Beauhaven Guernsey Farms, Skowhegan, Maine.

Beauhaven's Jessie	A	77	Aug	1014	54.87	2657	126
Beauhaven's Snowdrop 2d	G	365	Aug	946	50.28	12606	586
Beauhaven's Viola	G	350	Aug	696	41.15	9380	468

Beaulier, Omer, Beauhaven Guernsey Farms, Skowhegan, Maine.

Beauhaven's Blissful	F	184	Aug	875	49.11	5562	281
Beauhaven's Mirth	F	315	Aug	719	41.45	9685	538
Beauhaven's Promise	F	290	Aug	738	40.33	7149	368
Hurlwood's Betty Anne	A	315	Aug	713	32.13	9166	398
Maplelyne's May Queen	A	171	Aug	884	44.47	6145	287

Beckman, Frederic W., Mrs., Cottage Farm, Skillman, N. J.

Brian Boru Beda	F	365	Aug	849	36.96	12668	504
Maple Lane Steadfast's Alys	B	243	Aug	830	37.62	8856	363
Sunnyholme College Lady	D	153	Aug	754	36.42	4436	207

Bedford, F. T., Nyala Farm, Greens Farms, Conn. ARHT

¶Beechwood's Mystery	B	292	Sept	596	30.59	8628	408
Beechwoods' Star	D	222	Sept	885	46.24	8697	420
Beechwood's Zazel	E	290	Sept	903	46.16	10443	552
*Chilmark Mignonette	A	175	Sept	1178	56.22	2535	389
*Foremost Orthwina	A	159	Sept	1033	51.86	6777	314
*Foremost Peg	A	108	Sept	1098	48.57	4457	190
S. Royal Supreme	D. Foremost Dolly's Fanny						
*Foremost Philomena	A	172	Sept	1241	49.54	8248	331
Foremost Royal Lady	G	242	Sept	786	40.67	7542	375
Foremost Sythia	F	55	Sept	948	44.50	1863	87
S. Foremost Majestic	D. Foremost's Springdale Blossom						
*Golden Harvest Supreme's Kitty	B	234	Sept	1020	48.96	10337	496
*Guernsey Good Will	D	172	Sept	1369	56.00	9029	370
*Marvel's Daisy Girl	D	112	Sept	1223	60.56	5123	244
S. Brooklandwood Marvel	D. Galore's Daisy Girl						

Beebe, Charles Philip, Eastleigh Farms, Framingham Center, Mass.

†Eastleigh Wistful	D	270	July	620	26.93	8393	351

Beldon, Paul, Van Wert, Ohio. ARHT

¶Conquest's Betty Ann B.	G	305	Sept	237	11.72	8224	413
Jewel's Helena	G	55	Aug	1079	37.57	1870	65
S. Meredith Supreme	D. Noble Lad's Jewel						
*†Norma's Sunbeam	A	109	Sept	915	35.60	3916	149
Supreme's Daisey B.	G	304	Sept	522	26.39	6425	306

Bell, Paul & Son, Bent Lane Guernsey Farm, Wharton, Ohio. ARHT

General's Tana of Walnut Ridge	F	365	Sept	510	22.36	8381	353
Oaklawn's Bonnie Rose	G	260	Aug	795	36.20	7378	341
†Riegeldale Phador's Cherubim	F	130	Aug	693	30.87	3126	152
*Warel Crystal	C	353	Sept	787	34.01	10971	503
†Willow Brook's Ada Mae	E	212	Aug	725	29.18	5332	251

Belt, O. C., Graceland Guernsey Farms, Pickerington, Ohio.

Dun-Wandrin Lady	G	109	May	693	41.94	4105	217
*Dun Wondrin Sally	A	198	Sept	971	56.82	8973	489
Eric's Cottie of Brookdale	G	273	Sept	776	43.40	9535	494
*Julia of Graceland	C	136	Sept	877	46.86	4517	241
*Raemelton Corking Pansy	D	277	Sept	927	51.86	11187	592
Romany Woods Betty Lou	F	321	Sept	872	46.40	10308	529
*Romany Woods Charity	B	227	Sept	906	50.65	9444	507
*Rosaleen of Brook Dale	C	163	Sept	1187	61.52	7062	357
*Vanity of Graceland	E	190	Sept	847	45.93	6633	329
Willow Brook's Janella	C	296	Sept	1152	60.36	14296	657

Benson, Helen R., Coventry Farm, Princeton, N. J.

Coventry Anagram's Comely	G	61	Sept	1069	40.33	2102	84
S. Hilltop Butterfat Anagram	D. Coventry Princess Comely						
Coventry Annabelle	G	181	Sept	877	40.87	6396	299
Coventry Veda's Hopeful	G	83	Sept	965	40.27	2870	133

Berousek, E. R., Lily Lane Guernsey Farm, Oklahoma City, Okla. ARHT

†Kieser's Vanity	A	189	Aug	921	46.91	7059	325
†Lily Lane Stardust	B	178	Aug	1002	50.80	7091	347
†Lily Lane Velita	G	86	Aug	931	43.52	2731	108
Lily Lane Veva	D	335	Aug	735	42.35	8836	501

Berryland Fruit & Dairy Farms, Limited, Haney, British Columbia, Canada. ARHT

Foremost Naughty Girl	A	365	Aug	267	11.26	12526	560
Superlative's May Royal	B	365	Aug	787	44.27	15431	766

Bird, Charles S., Endean Farm, East Walpole, Mass.

*Endean Fedelma	E	54	Aug	1453	62.51	2568	110
S. Argilla Plato	D. Oaks Farm Jean						
Endean Gay Primula	F	134	Sept	1005	48.65	4827	214
Endean Hermonia	G	246	Sept	1036	51.41	9429	425
Endean Velma	G	178	Sept	1216	54.97	8082	347

Black, Roger A., Raemelton Farm, Mansfield, Ohio. ARHT

*Ballylin Dutchess	A	190	Sept	1149	52.77	9186	391
Green Meads Queen Wistaria	E	250	Sept	977	46.06	10283	428
Raemelton Corking Bella	G	234	Aug	810	32.67	6550	257
Raemelton Corking Coronet	G	298	Sept	841	38.72	10027	425
*Raemelton Corking Dayspring	B	283	Sept	833	38.84	10288	425
Raemelton Corking Netta	G	269	Sept	779	42.43	7979	394
*Raemelton Corking Periwinkle	E	270	Sept	379	19.31	5202	242
*Raemelton Golden Duchess	A	166	Sept	867	36.51	5656	231
*Raemelton Golden Lass	A	202	Sept	937	38.17	8361	354
*Raemelton Royal Princess	A	300	Sept	767	47.25	10378	516
*Raemelton Sunny Mag	A	203	Sept	690	32.79	7014	309
*Raemelton Sunny Queen	A	250	Aug	28	1.33	7535	362
Raemelton Triumph Cora	G	27	Sept	807	34.49		
S. Raemelton Sunny Triumph	D. Langwater Coronal						
Raemelton Triumph Delilah	G	203	Sept	597	34.81	5302	260
Raemelton Triumph Laurel	G	247	Sept	601	27.67	6231	259
*Raemelton Triumph Queen	A	285	Sept	839	46.74	10311	522
*Raemelton Triumph Speckles	C	206	Sept	754	39.44	7073	327

Blakeford Farms, Incorporated, Queenstown, Md. ARHT

*Blakeford Ann Lee	D	220	Sept	798	41.36	8567	429
*Blakeford Bessie	E	125	Sept	1368	59.53	6210	260
Blakeford Beth	G	224	Sept	1051	51.40	8721	370
*Blakeford Betsy	E	199	Sept	933	50.50	7474	361
*Blakeford Delphinium	E	120	Sept	1362	67.30	5811	262
Blakeford Elaine	G	341	Sept	715	44.35	10614	573
Blakeford Eve	G	34	Sept	805	31.57	902	35
S. Blakeford Ensign	D. Blakeford Evaline						
*Blakeford Faun	B	323	Sept	472	26.10	10655	529
Blakeford Felicity	D	334	Sept	696	32.94	9501	480
*Blakeford Fern	C	55	Sept	1562	64.52	2810	116
S. Langwater Reveller	D. Reveller's Fanny						
*Blakeford Formosa	E	301	Sept	963	53.07	12555	690
Blakeford Hulda	G	334	Sept	564	29.60	8715	442
Blakeford Lady Peg	G	365	Sept	384	21.96	8959	464
Blakeford Patsy	G	55	Sept	1068	37.52	1923	67
S. Blakeford Lord Jim	D. Blakeford Patty						
*Blakeford Revelaina	A	183	Sept	1354	68.56	10282	502
Blakeford Roxanne	G	277	Sept	1082	51.96	11288	483
Blakeford Theme	G	183	Sept	857	41.25	6288	264
*Blakeford Tranquil	E	213	Sept	1117	56.66	9894	474
Blakeford Wenda	G	365	Sept	168	9.72	11733	628
*Haven Hills Bessie	A	234	Sept	1000	43.24	9693	406

Boeing, W. E., Aldarra Farms, Seattle, Wash. ARHT

†Western Glow Holly	F	23	Sept	731	29.99		
S. McDonald Farms Developer	D. Hollene of Chicona						
†Western Glow Levity	F	53	Sept	937	38.89	1648	68
S. McDonald Farms Developer	D. Cascade Lyric						

Bolender, A. B., Bolendale Guernsey Farm, Muncie, Ind. ARHT

Bolendale's Margaret Merle	E	346	Aug	538	25.70	6892	311

Bolender, A. B., Mr. & Mrs., Bolendale Guernsey Farm, Muncie, Ind. ARHT

†Bolendale's Crescent Christine	G	135	Aug	739	32.10	3490	156
*†Bolendale's Florene	A	65	Aug	1237	51.98	2583	118
†Bolendale's Peggy Arlene	E	194	Aug	409	20.47	4111	209
†Bolendale's Rosalie	G	221	Aug	737	38.62	6233	292
*Kenfleur's Quad Miss	A	191	Aug	1052	44.63	7199	290

Bork Memorial Hospital, William L., Chattanooga, Tenn. ARHT

*Beauty's Gracie of Eliada	A	173	Sept	775	38.06	6043	255
*Fairlawn Bonnie Bess	A	257	Sept	654	38.04	7595	406
*Fox Dean's Blanch	B	193	Sept	1020	54.28	8770	405
*Hamilton County Beatrice	E	261	Sept	842	44.98	10752	470
Hamilton County Lucky Mae	G	133	Sept	822	43.26	4033	182
*Hamilton County Meadow Blossom	D	128	Sept	1221	59.26	5864	269
Hamilton County Queen Viking	G	160	Sept	812	35.34	5159	208
*Haywood Gloria	A	128	Sept	1320	60.88	6566	285
Maxim's Ideal's Betty Jane	A	192	Sept	710	34.12	6147	285

Boulder Bridge Farm Company, Excelsior, Minn.

*Boulder Bridge Kamalin	A	296	Sept	1072	57.90	13322	645
*Boulder Bridge Nola	C	195	Sept	1246	63.22	9986	457
*Boulder Bridge Novel	D	339	Sept	566	36.14	10963	559
Boulder Bridge Odessa	G	237	Sept	936	48.05	8265	378
Boulder Bridge Oleander	F	252	Sept	782	44.69	8176	424
Boulder Bridge Olectra	E	31	Sept	1178	51.13	1212	52
S. Caumsett Harvester	D. Boulder Bridge Grateful						
Boulder Bridge Olga	F	214	Sept	1038	56.20	8974	429
Boulder Bridge Olirose	G	123	Aug	919	44.23	3865	174
Boulder Bridge Omen	F	187	Sept	894	49.45	6461	324
Boulder Bridge Orinda	G	193	Aug	931	38.49	6834	265
Boulder Bridge Oriole	G	365	Sept	389	21.62	9198	488

Boulder Bridge Ornate	G	265	Sept	937	41.25	10242	401
Boulder Bridge Osaka	G	188	Sept	1096	49.03	7386	300
Boulder Bridge Oval	G	276	Sept	786	47.43	8630	457
Boulder Bridge Portia	G	102	Aug	1047	47.89	3738	158
*Katy's Janette of Smithdale	C	345	Sept	638	41.46	10876	584
Laddie's Rex June	E	338	Sept	740	40.23	11738	545
*Whitebreast Ione	A	100	Sept	1334	71.79	4723	233

Bradley, Robert H., Lake Shore Farm, Rome, Maine. ARHT

†Lake Shore Anne's Annette	F	205	Sept	585	30.28	5141	267
†Lake Shore Diana's Rosebud	G	305	Sept	220	11.40	6466	288

Brandtjen, Henry A., Brandtjen Farms, Farmington, Minn. ARHT

¶Angstman Farm Dairy Girl	F	290	Aug	645	31.55	6960	342
†Brandtjen Hazel of G. H.	G	154	Aug	904	40.71	4876	213
†Brandtjen Honesty of G. H.	F	192	Aug	564	26.59	4247	182
*†Brandtjen's Deloras	A	92	Aug	1083	49.93	3478	152
*Brandtjen's Gay Adventuress	D	225	Aug	794	41.73	7134	341
Brandtjen's Gay Lady	D	230	Aug	738	39.49	6729	346
†Brandtjen's Gert of Lakeridge	C	92	Aug	802	34.91	2565	105
†Brandtjen's Happy Princess	F	148	Aug	659	34.28	3728	182
†Brandtjen's Harriet of Roseway	G	196	Aug	936	36.07	6324	244
†Brandtjen's Hawaiian Lady	F	225	Aug	565	33.65	4712	253
†Brandtjen's Helena	E	160	Aug	657	29.90	3835	174
†Brandtjen's Hester	F	202	Aug	804	43.51	6003	291
†Brandtjen's Ida	G	136	Aug	688	34.82	3168	162
†Daphne of Maudesleigh	A	218	Aug	909	43.73	7586	370
*Franchester Saucy	A	230	Aug	736	37.92	7151	338
*†Roseway Valentine's Polly	A	103	Aug	1087	48.95	4034	167

Brant, D. O., Brant Rancho, Canoga Park, Calif. ARHT

†David's Betty	F	148	Sept	604	26.78	3578	158
*Forges Amy	B	153	Sept	958	39.97	6295	256
Frankland Graciela	A	168	Sept	1225	56.75	8026	343
Oliva of El Verano	A	192	Sept	1128	45.13	9311	380
Raider's Fern of Royal Vista	A	267	Sept	835	42.35	11827	535
Rancho Bet Pinta	G	90	Sept	501	24.41	1677	81
S. Ward Acres Bet D. Pinta of El Verano							
Rancho Bet's Bonnie	F	59	Aug	1004	40.78	1815	73
S. Ward Acres Bet D. Rancho Whiteface Bonnie							
Rancho Butterfat's Lady Janice	D	358	Sept	719	35.26	12105	563
Rancho Judge's Clara	F	268	Sept	477	25.37	6266	313
Rancho Judge's Giralda	G	266	Sept	915	35.96	8220	324
Rancho Judge's Lucinda	G	270	Sept	288	16.83	4373	218
Rancho Judge's Sugar	E	183	Sept	1020	39.10	7486	305
Rancho Legend's Marguerite	G	232	Sept	422	20.98	5090	238
Rancho Legend's Retta	G	260	Sept	907	38.11	8668	361
Rancho Select Polly	G	266	Sept	460	24.57	5563	261
*Rancho Whiteface Baretta	A	318	Sept	1006	54.05	13651	688
*Rocky Hill Lady Fern	A	153	Sept	1010	52.26	6079	306
Valeria of El Verano	A	156	Sept	1193	49.53	7672	288

Bricker, Ethel M., Eth-Mead Guernsey Farms, Northville, Mich.

*Eth-Mead F. Desire	C	194	Sept	914	46.37	7348	345
Eth-Mead F. Eileen	F	256	Sept	831	36.58	8249	384
Eth-Mead F. Goldy	E	188	Sept	872	52.43	6566	352
Eth-Mead F. R. Cathrine	F	251	Sept	794	41.87	7716	411
Eth-Mead F. R. Pansette	F	289	Sept	1022	48.36	10913	511
*Eth-Mead M. Glorious	D	179	Sept	1439	67.21	8865	395
S. Coronation Monarch D. Coronation Glorious							

Briel, B., Savage Farm, Sandston, Va.

Savage Farm Dutiful	E	176	Aug	881	40.82	6042	280
Savage Farm's Maretta	F	277	Aug	969	44.30	10766	490
Savage Farm Susie	F	84	Aug	1109	40.27	3093	126

Brown, Donaldson, Mount Ararat Farms, Port Deposit, Md. ARHT

*Bolton's Viola	A	151	Aug	1124	48.69	6473	269
*Butterfat's Dell	A	161	Aug	1419	59.32	8616	375
Foremost Queeniemae	F	365	Aug	740	39.55	13179	615
Jester's Abbie of Bolton	G	288	Aug	600	37.87	6602	371
Jester's Oleander of Bolton	F	171	Aug	811	43.92	5258	244
King's Luelabell of Bolton	G	292	Aug	634	33.37	7852	402
Mt. Ararat's Butterfat Madonna	F	338	Aug	387	18.56	7986	369
Mt. Ararat's Butterfat's Actress	G	79	Aug	954	40.67	2481	101
S. Hilltop Myrtle's Butterfat D. Beau Geste's Lou							
Mt. Ararat's Butterfat's Ginnie	G	197	Aug	974	40.71	7521	308
*Mt. Ararat's Calais Lady	B	158	Aug	1300	60.98	8193	337
*Mt. Ararat's Caroline's Austell	E	182	Aug	930	45.21	7335	314
Mt. Ararat's Fashion's Fair	F	219	Aug	916	42.61	8152	423
Mt. Ararat's King's Cody	F	358	Aug	442	24.32	9699	496
*Mt. Ararat's King's Juno	D	219	Aug	985	36.75	9903	387
Mt. Ararat's King's Mazzie	G	344	Aug	606	33.28	10039	504
Mt. Ararat's King's Star	G	256	Aug	758	34.30	8347	336
Mt. Ararat's King's Trudy	F	324	Aug	763	35.44	10060	469
Mt. Ararat's Linda	G	132	Aug	980	48.25	4991	206
*Mt. Ararat's Penelope	C	157	Aug	970	61.24	6276	339
*Mt. Ararat's Procris Rose	C	238	Aug	971	44.20	9351	454
Mt. Ararat's Rilma Rose	G	230	Aug	771	34.55	6920	321
Mt. Ararat's Valiant Clover	G	273	Aug	672	36.12	7102	373
S. Valleywood Valiant Hercules D. Jethro's King's Lady							
Mt. Ararat's Valiant's Cora	G	298	Aug	727	34.79	9231	395
Mt. Ararat's Valiant Senatora	G	277	Aug	673	37.13	8777	400
Mt. Ararat's Valiant's Victoria	G	250	Aug	865	42.49	9024	375
Mt. Ararat Valiant's Althea	G	79	Aug	1124	44.52	2786	104
Rex's Harriett of Bolton	G	240	Aug	722	41.95	6750	363
Rex's Nettie of Bolton	G	365	Aug	457	25.35	11340	541
*Rex's Rosilie of Bolton	B	222	Aug	1005	51.98	9276	462
Sherwood Forest Queen Kudos	D	211	Aug	1089	49.58	8642	400
*Sonsie Ada G.	E	143	Aug	765	42.81	4993	231
*Thatch Meadow Lady	B	176	Aug	918	46.36	6680	315
Viola of Mt. Ararat	G	300	Aug	536	32.50	6630	362
Wonderboy's Rosalind of Bolton	G	311	Aug	588	29.95	8766	418

Brown, Henry M., Savada Farms, Whitesboro, N. Y. ARHT

Savada Farms Alice D.	F	58	Aug	696	31.57	2178	91
Savada Farms Countess C.	G	352	Aug	638	40.96	8193	433
Savada Farms Dainty D.	G	205	Aug	690	34.86	5158	236
Savada Farms Io	F	352	Aug	706	43.00	8826	485
*Savada Farms Melba	A	282	Aug	1033	59.30	13807	801
Savada Farms Neta D.	G	69	Aug	1088	46.59	2461	101
Savada Farms Olanda D.	G	71	Aug	1068	52.67	2593	124
Savada Farms Susan D.	G	70	Aug	1077	53.96	2474	114

Brown Ranch, Capitola, Calif.

Santa Cruz Holliston Alma	E	282	Aug	1043	53.63	11445	529
*Santa Cruz Holliston Delilah	D	365	June	159	8.05	12834	606
*Santa Cruz Holliston Lillian	A	365	July	582	27.39	14205	702
*Santa Cruz Holliston Rosa	B	148	Aug	1339	45.54	7407	270
Santa Cruz Holliston Ultran	A	92	Aug	1494	55.89	4870	181
S. Holliston Royal of Rockingham D. Santa Cruz Butterfat Ultranna							
Santa Cruz Holliston Val	B	320	Aug	1039	52.07	12035	554
Santa Cruz Holliston Vanilla	E	365	June	26	1.34	12650	580
Santa Cruz Holliston Wamba	C	137	Aug	1064	47.58	5587	228

Browning, Alfred C., Shannock, R. I. ARHT

Horse Shoe Pretor's Queen	F	61	July	1041	41.14	1930	77
S. Bad Boy of The Glen D. Pretor's Queen							

Brundige, Paul L., Columbus, Ohio. ARHT

Welcome In Olive	C	290	June	608	28.61	9051	368

Brundige, T. K., Columbus, Ohio. ARHT

Lady Maud of Willa Lea	A	362	Sept	292	21.35	9621	459
Lady May of Tall Pine	A	362	Sept	460	29.25	11760	616

Brundige, W. P., Columbus, Ohio. ARHT

Anne of Cherry Hill	A	365	Aug	620	34.89	9602	498
Babblyn Country Kindness	G	82	May	801	35.66	2377	107
Cherry Hill Annette	E	181	Aug	912	46.56	6464	319
S. Spring Hill Corporal D. Anne of Cherry Hill							
Cherry Hill Pollette	E	277	Sept	653	33.33	10511	452
Cherry Hill Pollyanna	A	317	Sept	648	36.29	11093	517
Chestnut Ridge Bessie's Sprite	C	288	Aug	806	40.74	10483	481
Chestnut Ridge Sweet Damsel	A	230	Sept	870	44.32	8823	408
*Lady Yeksa May	A	109	May	978	44.99	4093	189

Bryan, Amos, Meadow Spring Farm, Perkasie, Pa. ARHT

Meadow Spring Amadate	G	189	Sept	471	23.24	3881	187
Meadow Spring Jeanine	G	262	Sept	486	31.60	6162	309
Meadow Spring Marguerite 3d	G	145	Sept	579	39.78	3184	185
Meadow Spring Miriam 3d	G	189	Sept	563	30.03	4768	227
Meadow Spring Moonlight 3d	G	113	Sept	606	26.26	2483	106
*Meadow Spring Patsy Joyce	A	158	Sept	921	43.03	6103	277
Meadow Spring Royal Queen	G	73	Sept	709	30.35	1770	72

Bryan, Paul S., Meadow Spring Farm, Perkasie, Pa. ARHT

*Maridel of Edgewood Farm	A	287	Sept	824	40.57	12003	570
Maridel's Charm	G	280	Sept	411	17.13	5180	215
Meadow Spring Starlight's Lina	G	362	Sept	384	21.07	8354	393

Buckingham, M. C., Fairview Farm, Cornwall, Pa. ARHT

†Athlete's Annikin	G	174	Aug	589	25.92	4109	186
†Athlete's Caloria	G	107	Aug	830	31.40	3216	141
†Athlete's Linaloa	G	168	Aug	731	37.76	4787	237
†Athlete's Luanda	G	89	Aug	652	27.91	2050	94
†Athlete's Mexicana	G	226	Aug	725	36.05	6527	322
†Carlotta Ultimas	F	212	Aug	740	32.14	5960	261
†Maxim's Amapala	G	119	Aug	917	38.71	3905	171
†Maxim's Arima	F	115	Aug	669	30.66	2939	138
†Maxim's Charmette	G	107	Aug	890	40.08	3274	159
†Maxim's Malama	G	153	Aug	772	36.21	4289	207
†Maxim's Moura	G	153	Aug	658	29.84	4195	188
†Maxim's Quaroma	F	199	Aug	1017	45.18	7098	354
†Maxim's Velma	G	107	Aug	745	32.50	2811	125
†Maxim's Zoella	G	107	Aug	697	35.13	2712	131
†Noble Ballarosa	F	153	Aug	443	23.27	2447	124
†Noble Delfina	G	107	Aug	793	36.59	2990	135
Noble Hermosa	G	136	Aug	711	33.07	3487	153
Noble Kohala	G	354	Aug	81	4.31	7587	371
†Noble Korea	G	248	Aug	736	37.12	6752	313
†Noble Manakoora	F	305	Aug	94	5.87	8603	399
†Noble Matsonia	G	145	Aug	776	34.65	4020	183
†Noble Mima	F	293	Aug	582	28.37	7507	357
†Noble Sara	F	204	Aug	702	33.65	5382	267
Ultra C.'s Centauria	F	365	Aug	155	10.84	8275	506
Warrior's Coracora	G	15	Aug	474	20.66		
S. Orizaba's Warrior of Fairview D. Balbina							

Buckingham, S. McLean, Mount Fair Farm, Watertown, Conn. ARHT

†Bowett of Mount Fair	G	119	Sept	604	27.68	2788	126
†Falconer's Sarah Jane	F	305	Sept	178	9.62	5434	236
Girl's Hilda of Mount Fair	G	135	Sept	711	31.64	3683	173
†Monarch's Walicia of Mt. Fair	F	197	Sept	576	31.86	4955	251
†Mount Fair King's Lora	F	122	Sept	696	32.94	3282	147
†Mount Fair Rex's Kinvigna	F	117	Sept	579	32.17	2749	138
†Nobella of Mt. Fair	G	267	Sept	494	26.14	7747	323
†Sally Anne of Mount Fair	G	122	Sept	683	36.49	3413	162

Buckley, Jenny F., Cathedral Farms, Oneonta, N. Y. ARHT

†Cathedral Etta Rilma	G	187	Sept	928	44.28	5990	266
†Cathedral Faith Rilma	G	16	Sept	480	18.44		
S. Sir John Rilma D. Cathedral Sybil's Foxie							
†Cathedral Marcia	G	305	Sept	112	7.97	5193	293
†Cathedral Nancy Rilma	F	146	Sept	1063	46.25	5677	227
*†Cathedral Royal Beauty	A	193	Sept	1201	58.29	8983	420
†Star of Homestead	C	194	Sept	931	46.56	7515	344

Burden, James A., Est., Woodside Farm, Syosset, N. Y.

*Africanus of Woodside	A	212	July	1046	44.59	9172	409
*All Gold of Woodside	D	132	June	1026	62.62	5592	289
†Auburndale Lassona	A	153	Aug	882	37.52	5943	264
†Broadlawn Florette's Midget	A	305	July	99	5.00	8616	392
Caprice of Woodside	G	260	Aug	772	34.21	8427	361
Faraway Rutila Ledyard	A	354	Aug	224	11.23	10867	481
Garnetta of Sunnyside Farm	C	115	Aug	845	32.56	4136	192
Harbor Hill Miss Nancy	A	87	July	1327	60.00	3826	171
†Highland's Princess Augusta	A	305	Apr	151	8.76	6445	345
†Ken Adel	B	305	July	162	8.55	10152	432
Khediva of Woodside	G	229	July	856	41.22	7144	359
†Lady Rosebud of Sunnyside Farm	C	142	Aug	712	34.77	4602	218
*Mannikin of Woodside	A	365	July	118	6.35	11038	520
Mascot of Woodside	A	327	June	783	51.87	11254	598
Melvina of Stratford Fields	A	193	Aug	887	41.35	6525	311
Middlemarch Beth	C	215	Aug	848	50.24	8074	426
Modish of Woodside	F	181	June	793	42.38	5873	298
*Mystic of Woodside	A	91	Aug	1259	60.06	4022	176
S. Rockingham Eminent of Woodside D. Scarab of Woodside							
†Nellie of Melvin Farm	D	305	Apr	353	16.54	8576	389
Nomad of Woodside	B	44	July	1273	51.70	1744	72
S. Vogue of Woodside D. Oasis of Woodside							
Pocahontas of Woodside	A	122	July	1347	51.48	5943	251
Princessa of Woodside	F	86	Aug	1083	54.37	3157	150
S. Vogue of Woodside D. Scherezade of Woodside							

Princess Pat of Melvin Farm	B	359	June	412	17.54	9502	413
*Renown of Woodside	A	183	Aug	965	51.38	7390	392
Rose of Marsh Hill Farm	D	271	Aug	626	33.78	8016	390
Sample of Woodside	G	153	Aug	954	42.57	5162	222
*Sequel of Woodside	A	187	Aug	1082	50.32	7935	381
Soldier's May of Logan	A	19	May	760	47.83		
s. Franchester Soldier	D. Tul-lea's May						
†Spicey's Sally	A	305	Apr	79	4.03	7187	314
*Vanity of Woodside	A	67	Aug	1128	48.18	2621	94
s. Paragon of Woodside	D. Midinette of Woodside						
*Welcome In Josephine	A	322	Aug	834	35.87	12368	587

Burns, Arthur C., Darby Maple Farms, Milford Center, Ohio. ARHT

Darby Maple Dahlia	G	53	Aug	751	31.93	1327	54
Darby Maple Dolly	G	92	Sept	615	28.93	2057	97
Darby Maple Doris	G	57	July	594	20.34	1185	44
s. Welcome In Dixon	D. Rosie of Charlot of Allon						

Burns, Arthur C. & Sons, Darby Maple Farms, Milford Center, Ohio. ARHT

Darby Maple Bride	G	365	Aug	484	23.72	8226	374
Darby Maple Fanny	F	74	Sept	951	38.07	2463	107
Darby Maple Kathleen	F	49	Sept	1056	51.13	1657	76
s. Welcome-In Scorpion	D. Kate Katinka						
Darby Maple Nancy	F	30	Aug	819	45.90		
s. Welcome-In Scorpion	D. Nan of Lu-Jor Farm						
Darby Maple Nanette	F	93	Aug	782	42.31	2903	187
Darby Maple Rose Ann	F	136	Sept	853	36.53	4597	192
Darby Maple Ruby	G	82	Sept	498	21.52	1503	68
Darby Maple Suzanne	G	122	Sept	698	33.76	3443	167
Gertie of Summit Duchess	C	365	Sept	340	18.38	7559	318
Gertie's Sally Ann	D	361	Sept	263	14.61	7971	357
*Marg of Lu-Jor Farm	D	109	Sept	930	49.66	3714	194
s. Five Points Andy	D. Argent of Lu-Jor						
*Nanny of Lu-Jor Farm	A	188	Sept	962	48.12	7711	354
*Narcissus's Marigold	A	335	Aug	314	18.86	8313	376
Welcome-In Diana	G	320	Sept	419	18.28	9713	406
Welcome-In Sunnyside	G	157	Sept	631	32.28	4313	192
*Whittier's Fern	C	193	Sept	762	43.92	6909	340

Burroughs, C. F., Bayville Farms, Lynnhaven, Va.

Bayville Duke's May	G	120	Aug	1172	45.01	4775	185
Bayville Duke's Rosebud	G	155	Aug	867	41.64	4692	229
Bayville Hermes Itchen Bell	G	131	Aug	950	53.72	4330	219
Bayville Hermes Maybell	G	191	Aug	740	29.85	5380	220
Bayville Master's Vine	G	191	Aug	822	33.47	6106	231
Bayville Maxim's Actress	G	110	Aug	809	34.54	3704	121
Bayville Maxim's Delight	G	131	Aug	1152	43.09	5263	179
Bayville Maxim's Formosa	E	191	Aug	921	36.42	6271	254
Bayville Maxim's Frances	G	208	Aug	789	41.93	5718	258
Bayville Maxim's Mollie	E	163	Aug	714	37.28	4527	237
Bayville Secret's Jubilina	G	156	Aug	959	45.37	5915	293
*Bi's Bayville May	C	233	Aug	1184	51.30	10127	440
Bubbles of Bayville	G	110	Aug	1218	43.51	4555	149
Maxim's Francine of Bayville	B	124	Aug	1033	48.98	4763	210
*Quail Roost Maxim's Content	A	166	Aug	1232	51.74	6834	308

Caesar, O. S., Dorvillee Farm, Barrington, Ill. ARHT

†Betty's Plainface	A	91	June	1026	56.07	3323	168
s. Lady's Sequel of Crab Tree	D. Betty Abigal's Choice						
*†Bonita of Wynola	A	29	Apr	1133	47.38		
s. Boulder Bridge Redoubtable	D. Briar Rose of Iowagold						
*Bonnie of Dorvillee Farm	B	334	July	303	19.66	8528	443
*Cooper's Macheri	A	320	July	342	14.06	8727	361
†Dorvillee Maryetta	G	44	July	1008	49.01	1403	68
s. Hilltop Butterfat Sentry	D. Elaine of Dorvillee Farm						
†Dorvillee's Dot	G	41	July	641	25.79	791	31
s. Hilltop Butterfat Sentry	D. Shoreland Happy New Year						
†Dorvillee's Little Lady	F	138	July	782	31.52	4078	153
s. Hilltop Butterfat Sentry	D. Pearl of Poulterfarm						
†Dorvillee's Lola	G	231	July	141	6.28	3443	135
†Dorvillee's Pansy	G	184	July	552	27.48	4402	194
*†Guernsey Grove Pansy	A	280	July	461	22.73	6449	303
*†Pearl of Poulterfarm	A	117	July	1021	40.33	5369	221
s. Foulkes Farm Glenwood	D. Pansy of Poulterfarm						
*Shoreland Happy New Year	A	365	July	69	2.62	8267	377

Caldwell, R. B., Hazelwood Farms, Chester, S. C. ARHT

*Hazelwood's Gamma	B	68	Sept	893	44.84	2079	103
s. Rockingham Cestrian	D. Hazelwood's Beta						
*Hazelwood's Girlie	B	112	Sept	1010	53.53	3909	190
Hazelwood's Loretta	F	106	Sept	1002	40.81	3853	163
Hazelwood's Mabella	C	63	Sept	1394	58.16	2907	121
s. Rockingham Cestrian	D. Hazelwood's Hopeful						
Hazelwood's Maiden	E	104	Sept	952	42.57	3717	159
*Hazelwood's Zeta	B	74	Sept	1215	50.67	3064	129
s. Rockingham Cestrian	D. Hazelwood's Delta						

Canavarro, G. de S., Erinton, Queenstown, Md. ARHT

*Brandywine Manor Valentine	A	239	Sept	901	42.02	10232	449
Contender's Bella	B	252	Sept	450	20.66	7284	344
*Contender's Princessa	C	260	Sept	842	45.55	9774	499
Erinton Norlandia	G	140	Sept	1077	49.89	5707	237
†Erinton Patricia	F	293	Sept	533	25.50	6928	308

Carroll, P. A., Doughoregan Manor, Ellicott City, Md. ARHT

*†Albert's Countess's Star Shoot	A	46	July	475	31.31	1612	85
†Eleanor Rena of Burnley	A	233	Aug	783	42.84	8040	382
*†Gay Boy's Fannie of Fulton	C	67	Aug	1043	45.89	2155	109
†Glencairne Ban-Hanna	A	122	Aug	1022	43.87	4792	214
†Guarantee's Silla of Beacon Farm	A	274	Aug	625	30.28	8009	335
*†Ivakota's Proud Lady	A	134	Aug	943	40.12	5541	230
†Manor Annette	G	263	July	67	4.02	3526	174
*†Manor Annie Laurie	A	170	Aug	766	34.11	5514	237
†Manor Buttercup	B	108	Aug	985	45.25	4241	173
†Manor Daisy Bell	A	262	Aug	684	33.75	8087	374
¶Manor Grace 2d	G	305	Aug	328	15.22	7086	340
†Manor Ideal Bambie	G	95	Aug	613	25.28	2144	86
†Manor Ideal Daisy	G	92	Aug	863	33.92	2703	108
†Manor Ideal Grace	E	166	Aug	759	32.19	5158	225
¶Manor Ideal Gracie	G	230	Aug	705	30.69	6112	259
¶Manor Ideal Myrtle	G	233	Aug	552	23.41	5195	226
†Manor Ideal Rose	E	141	Aug	804	36.53	4730	241
¶Manor Ideal Roxena	G	215	Aug	649	30.28	5371	266
†Manor Ideal Yarico	G	204	Aug	225	12.85	3297	158
¶Manor Jenny	G	220	Aug	618	28.75	5416	254
*†Manor Lady Beckie	D	186	Aug	586	37.80	5005	295
†Manor Loulie	B	173	Aug	609	24.26	5010	254
†Manor Mary Lou	A	127	Aug	934	41.01	4413	215
†Manor Morning Glory	C	149	Aug	577	29.50	4478	174
†May Belle of Shandon	A	99	Aug	986	39.18	3420	155
*†Planet Queen of Beacon Farm	A	26	June	967	49.26		
s. Northwood's Guarantee	D. Sunnyside's Planet Queen						
†Star Shoot's Minnie	A	50	Aug	1281	47.79	2043	84

Cassatt, E. B., Est., Chesterbrook Farm, Berwyn, Pa. ARHT

†C. F.'s Bright Lady	G	75	Sept	715	36.90	1996	93
s. C. F.'s Lucy's Farewell	D. C. F.'s Royal Lady						
*†C. F.'s Butter Maid	A	115	Sept	1285	55.92	5511	216
†C. F.'s Dairy Queen	E	127	Sept	635	34.45	3401	150
*C. F.'s Fancy Rilma Rose	C	224	Sept	971	56.33	9562	501
*†C. F.'s Happy Day	C	177	Sept	801	41.01	6088	281
†C. F.'s Mayflower	G	149	Sept	524	26.73	3291	151
*C. F.'s Mint Julip	A	188	Sept	1601	82.94	12779	616
†C. F.'s Morning Glory	G	178	Sept	494	27.17	3628	184
†C. F.'s Nellie Bly	G	86	Sept	728	35.35	2429	118
s. C. F.'s Lucy's Farewell	D. C. F.'s Nell Gwyn						
†C. F.'s Noblesse Oblige	G	155	Sept	670	37.03	4148	203
†C. F.'s Ripple	G	69	Sept	483	16.95	1507	57
s. C. F.'s Noble Duke	D. C. F.'s Bubbles						
†C. F.'s Rosebud	F	179	Sept	582	35.38	4527	245
†C. F.'s Rose Leaf	G	231	Sept	667	38.37	6243	317
†C. F.'s Sweet Dreams	G	170	Sept	535	32.26	3618	195

Caumsett Corporation, The, Huntington, N. Y.

Caumsett Alma	G	190	Sept	1119	59.56	7670	358
Caumsett Arline	G	199	Sept	917	57.62	6580	352
Caumsett Atlantic Rose	G	365	Sept	465	20.01	13393	579
*Caumsett Dora	A	334	Sept	847	41.77	13933	631
*Caumsett Island Rodda	A	74	Sept	1596	72.33	3939	173
*Caumsett Lady Slipper	B	365	Sept	597	36.21	12645	666
*Caumsett Lela	A	334	Sept	1057	48.84	15331	645
*Caumsett Northern Ruby	A	363	Sept	724	51.53	12022	699
Caumsett Ocean Bella	G	204	Sept	910	52.89	6977	377
Caumsett Ocean Beth	G	108	Sept	1412	75.73	5374	244
Caumsett Ocean Camilla	G	230	Sept	1124	62.65	10135	483
Caumsett Ocean Christine	G	95	Sept	1068	53.23	3593	159
Caumsett Ocean Fancy	G	296	Sept	985	52.04	10568	514
Caumsett Ocean Glory	F	75	Sept	1315	59.97	3083	127
Caumsett Ocean Lulu	G	118	Sept	1097	54.78	4539	203
Caumsett Ocean Nina	G	122	Sept	967	53.87	4194	205
Caumsett Ocean Sheen	G	222	Sept	989	52.45	8447	360

Chatham, Thurmond, Klondike Farm, Elkin, N. C.

*Klondike Apple Blossom	C	229	Aug	1117	41.33	9872	429
Klondike Fairy Lady	G	134	Aug	1106	47.13	4990	213
Klondike Hansella	G	259	Aug	1017	45.69	9427	434
Klondike Hollikim	F	327	Aug	855	38.00	10725	483
Klondike Hollimaid	G	130	Aug	1024	38.21	4965	199
Klondike Holliqueen	G	218	Aug	926	43.34	7345	348
*Klondike Jamboree	C	220	Aug	939	36.28	7820	351
Klondike Kary	F	323	Aug	951	43.57	11084	513
Klondike Komely	F	236	Aug	889	39.33	7176	330
Klondike Konnie	G	140	Aug	1219	49.12	6269	247
*Klondike Koraline	A	187	Aug	1000	42.41	7637	325
Klondike Kosma	D	233	Aug	724	34.47	6778	326
Klondike Laurel	D	207	Aug	733	30.42	6502	283
Klondike Leahriss	F	365	Aug	62	2.53	13355	557
Klondike Lottie	F	247	Aug	785	33.47	7919	328
Klondike Milk Maid	D	239	Aug	688	35.27	7992	409
*Klondike Royal Matilda	A	345	Aug	723	33.64	11508	537
*Klondike Tricksey	A	141	Aug	1278	52.27	7025	300
Klondike Zerol	E	216	Aug	761	37.99	5936	301
*Mobjack Primrose	C	179	Aug	1060	48.14	7375	326

Chew, Philip F., Syosset, N. Y.

Minstrel of Woodside	C	61	June	1194	65.47	2495	125
s. Vogue of Woodside	D. Caravan of Woodside						

Chinn, Samuel, Ravenna, Ohio. ARHT

Eastlawn White Rose	A	230	Sept	1003	46.86	8720	413
*Franchester May Elf	G	42	Sept	1262	55.65	1809	76
s. Franchester Knight	D. Shah's Trudie of Elgercon						
Marigot of Starr Farm	E	365	Oct	510	36.01	15284	921
*Villa-Way. Yodle	B	365	Sept	265	13.54	15135	696

Church Home Orphanage, The, The Church Home Guernsey Farm, York, S. C. ARHT

Alexandria's Lady Hellen	A	172	Sept	679	33.99	5313	228
Bynum's Nankin	A	268	Sept	739	38.36	8053	360
Katie's Kate	D	128	Sept	804	44.14	3765	176
Lady's Butter Girl Echo	A	211	Sept	628	30.97	5294	227
Miller's Eastern Star	A	47	Sept	888	40.14	1323	59
s. Klondike Gaylax	D. Miller's Little Star						
Wilson's Pet Queen	A	283	Sept	593	30.05	7136	317

Clark, George P., Horse Shoe Falls Farms, Shannock, R. I. ARHT

Beacon Hill Balsam	G	233	June	735	38.45	6483	322
Beacon Hill Lupin	G	182	June	812	41.70	5205	250
Horse Shoe Adele	G	354	June	526	28.34	10707	529
*Horse Shoe B. Mabel	A	177	June	862	34.52	5930	269
*Horse Shoe C. Janis	A	239	June	841	35.02	9102	397
*Horse Shoe Colonial's Blossom	D	256	June	993	40.15	9073	391
Horse Shoe F. Beatrice	E	202	June	912	41.81	6768	332
Horse Shoe F. Beauty	E	180	June	838	36.22	5866	267
Horse Shoe F. Bonita	G	308	June	862	43.72	8856	441
Horse Shoe F. Cary	G	331	June	742	34.53	8547	427
Horse Shoe F. Daphne	E	186	June	1119	57.32	7233	385
Horse Shoe F. Della	G	141	June	976	52.04	4992	257
Horse Shoe F. Dolores	E	193	June	925	44.99	6782	311
Horse Shoe F. Hazel	G	180	June	740	37.09	5147	270
Horse Shoe F. Leila	G	351	June	784	51.71	10413	526
Horse Shoe F. Miranda	E	199	June	1048	48.85	7445	354
Horse Shoe King's Diva	G	351	June	716	37.56	10941	477
Horse Shoe King's Joanna	G	226	June	891	38.40	6863	286
*Horse Shoe La Annabelle	A	188	June	1331	65.37	8547	407
*Lagrange Susanna	D	216	June	853	41.91	7458	372

Clarke, Stanley & Margaret F., Bailiwick Farm, Portsmouth, R. I. ARHT

*†Locust Valley Genta	D	181	Sept	1179	60.13	8450	389
*†Locust Valley Rosebud	D	292	Sept	354	21.18	8058	415
†Rockland Betsy	G	170	Sept	733	30.82	4688	194
†Rockland Moderate Milkmaid	G	143	Sept	747	29.31	4334	176

Clyburn, C. F., Est., Kershaw, S. C.

Clyburn Butterfat Rosette	G	309	Aug	764	45.86	7945	435

Coe, Clyde L., Mo-La-Jac Farms, Dothan, Ala. ARHT

Coker Silver Aida	F	304	Aug	517	24.70	7842	354
Dora Ann of Bermuda Farm	A	150	July	1181	52.34	5639	241
Gippy Glory Boy's Pollyanna	D	122	Aug	793	35.73	3587	159
S. Gippy Prince's Glory Boy	D. Gippy Princess Polly						
Hector's Bonnybrook Sarah	D	343	Aug	527	28.84	9696	494
Hector's Fatima Jane	A	127	July	1164	50.20	4916	209
Mo-La-Jac Charity	E	328	Aug	580	31.86	7614	391
Mo-La-Jac Ellen	D	96	Aug	888	39.73	3285	142
Mo-La-Jac Golden Glow	F	330	Aug	760	41.36	8704	418
Mo-La-Jac Jennie Rae	B	286	Aug	693	32.60	8464	376
Mo-La-Jac King's Hazel	C	292	Aug	846	45.72	9142	465
Mo-La-Jac Princess Carol	F	76	Aug	900	38.43	2407	101
S. Mo-La-Jac Eva's Royal Prince	D. Kemah Notdarcora						
Poyner's Julieanna	B	135	Aug	1102	49.60	5459	239
Ruby Hilda of Bermuda Farm	A	171	Aug	1065	46.88	7207	316
Westmooreland Ada	B	247	Aug	756	34.49	8505	383
Westmooreland Carolina	A	322	Aug	1022	52.04	13990	614
Westmooreland Fancy	A	98	Aug	1080	47.86	3616	154
Westmooreland Ida	B	272	Aug	741	34.55	9761	447
Westmooreland Lassie	A	264	Aug	841	38.11	10892	483
Westmooreland Maggie	B	239	Aug	905	41.01	7740	344

Colby, Howard H., Colby Dale Farms, Romeo, Mich. ARHT

Ajax Finest	A	175	Sept	911	45.22	7196	356
†Colby's Moderne Laura	G	136	Sept	525	25.62	3158	154
¶Colby's Moderne Milkmaid	E	199	Sept	580	31.86	5553	274
Colby's Moderne Sally Ann	D	365	Sept	237	10.66	11357	511
Fairlawn Belinda	A	365	Aug	171	10.42	9079	425
*†Georgeland Goldie	A	164	Sept	876	45.04	5999	279
Vernell Delight	G	147	Sept	505	30.11	3567	193

Conroy, William H., Mrs., Washington, Conn. ARHT

*†Triumph's Silver Leaf	A	137	Sept	832	48.45	4733	271

Cooper, C. F., Lone Oak Farm, Wooster, Ohio. ARHT

†Dictator's Luella of M. D.	E	141	Sept	756	38.98	4464	209
Dictator's Topsy May of M. D.	D	167	Sept	802	46.16	5595	270
*†East Vu Dotty	A	106	Sept	776	41.15	3105	143
†Pal Beauty of M. D.	E	127	Sept	671	38.27	3876	191
†Queen of M. D.	E	160	Sept	647	34.00	4203	208
†Rose Peter Pan Cavalier	E	170	Sept	847	46.62	6609	291

Cooper, Tom, Tom Cooper's Farm, Ardmore, Okla.

*Cooper's Augusta's Cuba	A	164	July	1023	49.10	5994	267
*Cooper's Felice	A	145	July	1063	52.13	5203	242
S. Cooper's Fancy's Africander	D. Cooper's Augusta's Martha						
Cooper's K. L. Bessie	G	212	July	585	32.28	4372	239
Cooper's K. L. Betsy	G	187	July	648	34.56	4334	228
Cooper's K. L. Elsie	E	186	July	791	41.05	5240	250
Cooper's Marabella	G	208	July	849	44.45	6228	316
Cooper's Redbud	F	75	July	1011	43.20	2514	111
S. Cooper's Rex	D. Cooper's K. L. Lass						
Cooper's Refugee	F	365	Aug	699	31.95	9813	445
Cooper's Rejane	G	208	July	839	44.73	6419	299
Cooper's Revel	G	145	July	853	45.58	4515	221
S. Cooper's Rex	D. Cooper's Ramee						

Cornell University, Ithaca, N. Y.

Cornell Barbarian Elena	G	319	July	221	11.71	8347	381
Cornell Barbarian Ida	A	317	Aug	652	36.61	11794	557

Cowham, C. F., Cowham Farm, Jackson, Mich.

*Alice Eloise of Cowham Farm	A	147	Aug	1281	53.19	6972	297
Dondoro Tillie	B	89	Aug	1141	51.24	3427	157
S. Raemelton Royal Rainbow	D. Dondoro Louise						
Golden Hazel of Cowham Farm	A	365	Aug	518	25.93	9935	504
*Golden Light of Cowham Farm	A	363	Aug	494	26.37	10312	486
Judy of Bair's Den	B	165	Aug	1057	44.53	6470	280
Rex's Hazel of Cowham Farm	B	177	Aug	837	42.30	6097	294
Yankee's Lass of Cowham Farm	F	365	July	961	42.50	12763	543

Cox, Harry B., Est., Barnegat Ranch, Grass Valley, Calif. ARHT

†Barnegat Cyrene	G	167	Sept	684	31.23	4796	192
†Barnegat Ellisa	G	230	Sept	669	38.56	7215	350
¶Barnegat Gaya	G	305	Sept	187	6.95	7319	295
†Barnegat Ilma	F	266	Sept	545	25.42	6753	256
†Barnegat Lorna	G	171	Sept	622	28.27	4657	186
†Barnegat Sabrina	E	61	Sept	794	36.78	1641	64
S. Barnegat Light	D. Barnegat Sila						
†Barnegat Vega	G	247	Sept	492	24.93	6510	271

Coy, Lawrence, Xenia, Ohio. ARHT

†Sugarcreek Beautiful	A	178	June	752	35.98	5189	234
†Sugarcreek Helen	E	142	Aug	645	29.37	3336	155
†Sugarcreek Senna Caroline	A	304	July	62	3.69	5004	274
*Sugarcreek Senvesta May	D	162	July	583	26.54	5474	249
†Sugarcreek Senvesta Sue	F	214	Aug	186	10.08	3925	211
†Sugarcreek Super Hester	G	243	July	457	32.24	4780	239
†Sugarcreek Super Hope	F	155	Aug	614	29.01	3469	157
†Sugarcreek Super Lizette	F	103	June	849	44.16	3201	151
†Sugarcreek Vesta Viola	F	274	Aug	375	19.76	5417	251

Craig, Walter, Craiglan Farms, Perkasie, Pa.

Craiglan Miss Diana	G	272	Sept	532	34.03	7142	372
Florham Joyous	E	365	Sept	194	11.21	7702	419
Heroic's Miss Prim of Craiglan	G	214	Sept	585	33.48	5499	295

Crane, Francis V., Basquaerie Farms, Millis, Mass. ARHT

Argilla Charming	B	76	Aug	882	41.12	2283	97
Basquaerie Autumn Sunshine	G	212	Aug	632	30.76	5131	217
Basquaerie Christmas Rose	G	206	Aug	769	41.45	6813	348
†Basquaerie Crocus	G	79	Aug	966	42.14	2281	109
*Basquaerie Thankfull	D	92	Aug	1067	48.36	3255	140
S. Green Meads Noble	D. Banner's Gretchen						
*Kingfield Directress	A	123	Aug	937	46.61	4385	197
Maywood Diadem	G	247	Aug	401	20.83	4674	197
Monarch's Glennis	G	25	Aug	842	37.15		
S. Lynbrook Monarch's Secret	D. Horse Shoe La Fern Slip						
Rosewald Janice	G	222	Aug	739	36.81	6215	301
Rosewald Patience	F	268	Aug	594	37.18	7213	378
Sunnyfields Remorseful	E	123	Aug	975	43.02	4382	187
*Thatch Meadow Remembrance	D	101	Aug	1048	38.39	3921	149
Valleyside Viney's Eclat	A	280	Aug	635	28.86	8911	379
*Valor's Golden Laughter	B	165	Aug	1037	48.05	6991	339

Crawford, Douglas J., Ladwood Farm, Holmdel, N. J. ARHT

Bessie Christian	B	108	Aug	866	29.56	3432	146
S. Starr Farm Christian	D. Carolyn Cherub						
Cammelia of Pipestone Creek	A	55	July	1009	39.59	1728	71
S. Carlo of Tamarack Ridge	D. Donna of Pipestone Creek						
*Kay a Gordon	A	30	Aug	1207	53.47		
S. Fanstay of Oronoko	D. Cinderella a Gordon						
Ladwood Elaine	G	28	Aug	984	46.17		
S. Maple Lawn Lancelot	D. Grand Mere Ultra Belle						
Maple Lawn Penelope	B	118	July	945	38.76	4433	176
Middletown's Lincolnwold Gloria	C	150	Aug	665	26.88	3878	152
Nancy's Julia Ann	A	106	Aug	1235	55.99	4445	195
S. Ultra Victor Pat	D. Royalette's Nancy Lou						

Creaves, Katherine L., Finchley Manor Farm, Wauconda, Ill. ARHT

*†Boulder Bridge Katella	A	139	Sept	1031	52.61	5832	275
*†Boulder Bridge Kristie	A	170	Sept	834	39.23	6008	255
*†Creaves Lila Drew	A	178	Sept	712	37.46	6211	276
†Finchley Manor Angela	G	69	Sept	906	34.01	2170	83
S. Cesor Pharos' Marshall	D. Plain View Queen's Pansy						
†Finchley Manor Delight	D	80	Sept	1204	56.61	3335	154
S. Cesor Pharos' Marshall	D. Creaves Lila Drew						
†Finchley Manor Harmonie	B	99	Sept	1199	63.69	4176	184
†Finchley Manor Lotus	G	127	Sept	1056	53.34	5009	243
†Finchley Manor Melody	D	136	Sept	1189	52.93	5798	228
†Finchley Manor Mirth	E	168	Sept	886	44.34	5966	287
†Finchley Manor Moonlight	E	80	Sept	1090	44.82	3187	134
S. Cesor Pharos' Marshall	D. Radisson's Sunlight						
†Finchley Manor Pert	E	59	Aug	943	40.56	1843	81
S. Cesor Pharos' Marshall	D. Radiance of Finchley Manor						
†Finchley Manor Sun-Glow	G	69	Sept	783	29.24	1870	68
S. Finchley Manor Monitor	D. Radisson's Sunlight						
*†Rosemarie of Creaves Farm	A	139	Sept	1092	52.66	6055	264

Crocker, G. H., The Crocker Farms, Cortland, N. Y.

Champion's Primula	B	109	Aug	1059	50.55	4922	216
*Champion's Royal Jane	A	365	Aug	748	36.16	13645	651
*Foremost La Noce	A	288	Aug	934	47.58	12712	550
†Fulfillment's Royal Anna	C	168	Aug	1175	53.38	7120	330
Hightide Nancy	A	126	Aug	1121	57.97	5361	251
Hightide's Lady	A	252	Aug	811	42.52	8640	444
Hightide's Shirley	A	238	Aug	1008	62.80	8606	432
Olivia of Orchard Brook	C	98	Aug	1227	66.27	4260	197
Sally of Orchard Brook	A	331	Aug	787	41.04	10127	512

Cullum, Allan M. & Kathryn R., Riveredge Farms, Reading, Pa.

Fox Dean's Glorious Lady	B	227	Sept	612	32.78	9333	452
Midview's Branta	C	188	Sept	925	54.87	7445	369
Midview's Clara	G	218	Sept	770	45.66	7528	380

Curtiss Candy Company, Dundee, Ill. ARHT

¶Beauc of Sleepy Hollow	G	199	Sept	569	35.10	4928	278
Betsy of Sleepy Hollow Farm	B	115	Sept	1303	70.38	5732	276
S. Dicta May's Prince	D. Fair Queen's Penelope						
Calculator's Marigold	F	304	Sept	866	47.02	9710	507
†Finchley Manor Joan	G	122	Sept	928	43.91	4298	185
Gayhead's Her Beauty	G	111	Sept	1049	56.76	4342	199
S. Coronation Herald	D. Glensmere's Queen Bee						
Gayhead's Her Ingenue	G	167	Sept	1042	53.28	6485	293
Gayhead's Her Keepsake	E	113	Sept	1126	54.06	4351	198
S. Coronation Herald	D. Gayhead's Queen Kate						
Gayhead's Her Rosebud	G	92	Sept	987	46.11	3225	148
S. Coronation Herald	D. Primrose of Flint Hill						
Gayhead's Her Surprise	F	69	Sept	1141	52.17	2672	114
S. Coronation Herald	D. Gayhead's Sue						
Golden Queen of Jonacre	G	291	Sept	744	36.48	8383	362
Gordondale Cecile	F	304	Sept	842	43.79	9303	446
Green Meads Queen Holly	D	104	Sept	1086	45.32	4209	171
S. Langwater King of the Meads	D. Primate's Green Holly						
*Grenfel Butterfat Glory	A	118	Sept	1533	75.00	6037	289
Grenfel Clarion Babs	G	231	Sept	735	41.61	6567	324
†Grenfel Clarion Gloriana	G	214	Sept	696	36.76	6790	300
Harvey Farm Madge	A	192	Sept	960	55.70	7617	385
¶Hiawatha's Vamoll	G	202	Sept	659	42.56	5981	311
†Iris's Viola	A	237	Sept	366	22.66	5079	252
†Jonacre D. Martha	G	304	Sept	456	29.89	6415	353
¶Jonacre D. Mary	E	223	Sept	477	32.78	4462	246
¶Jonacre L. Junette	G	305	Sept	18	1.07	7264	352
King's Wenonah	D	124	Sept	1054	52.39	4822	231
*†Long View Finavol 2d	D	116	Sept	554	27.20	2581	118
Ollie's Dot of The Milk Jug	E	275	Sept	809	44.03	9185	488
†Owendale's Little Fairy	E	181	Sept	618	30.07	4661	206
Peach of Vanity	E	213	Sept	1033	58.08	8032	431
Pride of Vanity	F	192	Sept	1078	65.34	7505	404
Progress of Ore Hill	G	275	Sept	538	35.21	6461	340
Queen Mary of Seymour	D	285	Sept	1075	49.13	13675	623
Royal's Bright Gracie	E	50	Sept	1035	51.34	1674	83
S. Breidablik Leader's Royal	D. Star Gift's Grace						
Royal's Golden Rose Bud	G	291	Sept	810	47.83	9399	488
Secret's Sapphire	G	220	Sept	1199	61.05	10044	463
¶Spring Ridge Dart's Rose	C	227	Sept	695	32.33	7287	320
Violetta of Seymour 2d	F	253	Sept	924	47.17	9221	456

Cushing, E. H., Shamrock Farm, Chardon, Ohio. ARHT

*Franchester Noble Alice	A	108	Sept	1059	54.01	4477	191
Shamrock's Maud	F	333	Sept	447	25.10	8783	469

Dancer, Dwain Jene, Jackson, Mich.

Q. Rex's Fern of Cowham Farm	C	184	Aug	973	41.86	7543	339

Dancer, Robert Russell, Jackson, Mich.

Rex's Snowdrop of Cowham Farm	C	219	Aug	1023	45.22	8951	399

Dane, Helen P., "Longwood," Center Harbor, N. H.

Roughwood Frances	G	342	Aug	734	43.12	9934	545
Roughwood Judith	G	286	Aug	795	43.43	9069	457
Roughwood Nana	G	344	Aug	771	44.83	10705	546
Roughwood Stellaris	G	365	Aug	250	12.19	11049	551
Roughwood Thrift	G	184	Aug	911	50.01	6213	303

Dashiell, C. Spencer & Canavarro, G. de S., Erinton, Queenstown, Md. ARHT

Hannibal's Lady Hannah	G	218	Sept	1066	46.81	9096	374

Daubenspeck, Hazel, Fairview Dairy, Mansfield, Ohio. ARHT

Beauty of Batemantown View	A	212	Aug	1110	45.29	9209	401

Daubenspeck, Jay B., Fairview Dairy, Mansfield, Ohio. ARHT

Maebryan Clara	F	49	Aug	883	37.88	1387	59
s. Green Meadow Renown	D. Franchester Tulip						
Maebryan Coral	G	178	Aug	749	26.83	4739	182

Davenport, Charles M., Est., Ladderlook Farm, Leyden, Mass.

Ladderlook Deborella	B	248	Sept	876	41.72	8499	388
Ladderlook Fancy 2d	B	248	Sept	1074	42.11	10495	413
Ladderlook Inspiration	D	248	Sept	878	40.41	8797	377
Ladderlook Neronna 2d	D	325	Sept	868	44.05	11744	542

Davey, W. H., Gwenwilmar Farms, Chagrin Falls, Ohio. ARHT

†Gwenwilmar Angelic's Avis	G	97	Aug	395	17.17	1975	84
†Gwenwilmar Goldie	D	237	Sept	79	3.42	4707	207
*†Gwenwilmar Jewel	B	206	Sept	687	29.57	6738	286
¶Gwenwilmar Precious	G	212	Sept	553	30.33	5167	253
†Gwenwilmar Prosperity's Pride	G	116	Sept	619	24.80	2900	112
†Traveler's Martha	E	266	Sept	309	14.73	6772	313

Dean, George E., Est., Haven Hills Farm, Albion, Mich. ARHT

†Haven Hills Belle	F	16	June	405	19.39		
s. Haven Hills Fairy's Perfection	D. Haven Hills Tiny 2d						
*Haven Hills Butter Cup 2d	A	205	Aug	881	44.45	7751	385
Haven Hills Dona	E	217	Aug	769	30.48	7316	349
*Haven Hills Dorothea	A	167	Aug	1112	51.42	7152	336
*†Haven Hills Dottie	D	149	Aug	982	42.15	5772	265
†Haven Hills Honeymoon	G	256	Aug	597	29.63	6216	290
*†Haven Hills Isabelle 3d	E	20	June	665	36.40		
s. Ultra May's Neptune	D. Haven Hills Isabelle						
*Haven Hills Jonquil 2d	A	168	Aug	1000	47.03	6513	327
*†Haven Hills June	C	31	Aug	886	44.15		
s. Ultra May's Neptune	D. Haven Hills Butter Cup 2d						
*†Haven Hills Lady Dare 2d	A	122	Aug	1191	51.23	5232	226
s. Haven Hills Fashion	D. Haven Hills Lady Dare						
*†Haven Hills Pyxie 2d	A	61	June	1551	64.87	2930	128
s. Ultra May's Neptune	D. Haven Hills Pyxie						
†Haven Hills Pyxie 3d's Fairy	F	215	Aug	620	30.78	5129	265
*†Haven Hills Rosetta 2d	A	31	Aug	1213	56.77		
s. Haven Hills Fashion	D. Haven Hills Rosetta						
*†Haven Hills Royal Princess	D	30	June	1135	54.61		
s. Ultra May's Neptune	D. Royal's Prince's Callie						
†Haven Hills Sunbeam 3d	G	59	Aug	838	31.12	1595	59
s. Ted of Quality Hill	D. Haven Hills Sunbeam						
†Haven Hills Tiny 3d	E	246	Aug	738	35.14	7477	368
*†Haven Hills Trillium 2d's Fern	B	235	Aug	516	26.15	7451	355
†Haven Hills Violet 2d	F	291	Aug	290	20.30	5092	279

Dean, George E., Mrs., Haven Hills Farm, Albion, Mich. ARHT

*†Elm Row Helen	A	161	Aug	874	41.44	5778	289
†Haven Hills Cassie's Fairy 2d	G	16	Aug	380	17.05		
s. Ultra May's Neptune	D. Haven Hills Cassie's Fairy						
*†Haven Hills Dolly Delight	A	225	Aug	648	28.61	7015	323
*†Haven Hills Fern E.	A	305	June	439	25.39	6939	402
¶Haven Hills Fortune 2d	F	305	Aug	22	1.09	7464	345
*†Haven Hills Garcia 2d	D	299	Aug	403	19.89	9451	403
Haven Hills Garcia 3d	G	262	Aug	509	27.30	5570	293
*†Haven Hills Heiress	C	292	Aug	270	14.74	7408	353
Haven Hills Iris	F	243	Aug	722	34.22	7701	356
¶Haven Hills Kwality	E	263	Aug	440	21.25	6884	341
†Haven Hills Kwality Kween 3d	D	287	Aug	73	3.99	5972	309
*†Haven Hills Lady Lou 2d	D	296	Aug	404	28.16	7290	413
†Haven Hills Rosemary	F	95	Aug	796	35.05	2617	117
s. Ultra May's Neptune	D. Cuffdale's Rose Ann						
*†Haven Hills Sunbeam	A	298	Aug	267	15.33	9840	495
†Maple Shade Pansy Pet	D	262	Aug	723	43.25	7320	382

Debnam, George R., III., Driftwood Farm, Rock Hall, Md. ARHT

†Avis Acres Daisy	D	211	Aug	748	31.12	6789	291
†Driftwood's Bess	G	158	Aug	801	31.83	5166	205
†Driftwood's Doris	E	190	Aug	781	38.15	6233	291
†Driftwood's Etelka	G	69	Aug	856	44.10	1994	98
†Palmer's Alma	A	183	Aug	966	47.37	7599	342
†Rivelon Royal Mayflower	A	100	July	548	26.32	4177	206
s. Rivelon's May Royal	D. Rivelon Patsey						

de Ciervaux, Felix, Eldorado Farm, Newtown, Pa.

Advocate's Hilda Brenda	F	55	Sept	931	45.06	1687	81
s. Coldspring's Romulus Advocate	D. Grace's Hilda						

DeNormandie Farm, Lincoln, Mass. ARHT

†Lincoln Wanda	F	273	Sept	565	38.46	6463	379

DeNormandie, James, DeNormandie Farm, Lincoln, Mass. ARHT

¶Lincoln Donnabella	E	242	Sept	465	23.66	6466	333
†Lincoln Fair Rosebud	E	304	Sept	465	26.27	8012	390

DeNormandie, Robert L., DeNormandie Farm, Lincoln, Mass. ARHT

Kitchener Thorn	G	351	Sept	484	31.69	9161	471
†Lincoln St. Betsy Lyman	E	161	Sept	793	43.11	5632	304
†Lincoln St. Mollie	E	121	Sept	977	51.20	4471	215

Dickinson, John L., Charleston, W. Va.

†Brownlie Ultra Beauty	A	234	Aug	870	38.23	8571	355
Quincy May Girl	A	365	Aug	369	18.20	13321	601
†Quincy Starshoot Twinkle	D	305	July	99	5.18	9213	410
*†Quincy Ultra Canterbury Bell	A	305	Aug	230	11.34	9823	412
†Quincy Ultra Poppy	A	243	Aug	1033	43.94	9902	409
†Royal's Dina of Blue Clay	A	305	July	435	24.01	8909	460

Dieckhoff, Fred, Saint Charles, Ill.

†Delight of Ferson's Creek	B	288	Aug	755	39.15	11146	513
Detlor's Rose	A	170	Sept	794	39.22	6076	273
s. Dot's Nero	D. Gordondale Primrose						
†Erma of Ferson's Creek	C	117	Sept	917	52.74	4118	214
s. Cantigny's Rex	D. Pauline of Four Pine						

Dietrich Farms, Incorporated, Farm No. 1, Bremen, Ind. ARHT

*†Owen's Place Admiral's Jewel	E	78	Aug	1182	53.20	3058	131
*†Owen's Place Bertha	C	105	Aug	1202	52.92	4529	193
*†Owen's Place Damosel	D	198	Aug	783	37.51	6046	250
†Owen's Place King's Marian	G	112	Aug	857	38.15	3272	134
*†Owen's Place Mary	F	44	Aug	1194	56.04	1668	73
s. Florham Conqueror	D. Martha of Owen's Place 2d						
†Owen's Place M. L. Audrey	G	228	Aug	692	35.66	5871	287

Dietrich Farms, Incorporated, Farm No. 2, Bremen, Ind. ARHT

†Owen's Place Admiral's Hattie	F	305	Aug	47	2.25	7688	367
†Owen's Place B. R.'s Bula	F	70	Aug	987	43.44	2222	90
s. Beauty's Roger of Owen's Place	D. Owen's Place Rex's Bula						
¶Owen's Place M. L. Blossom	G	272	Aug	720	40.40	5979	329
†Owen's Place M. L. Wanda	F	281	Aug	595	33.75	7258	370
†Shenefield's Lulu	G	144	Aug	691	33.52	3175	144

Dodge, Boynton, Stuart View Guernsey Farm, Ellensburg, Wash. ARHT

*†Charlena of Clara Cooper Farms	A	246	Aug	96	5.15	7328	335
*†Governor's Joy	A	116	Aug	1197	55.67	5114	245
†Stuart View Gayle	G	113	Aug	990	45.05	3891	193
†Stuart View Minnett	G	218	Aug	658	38.58	5580	274
*†Stuart View Patricia	E	292	Aug	581	33.36	6892	341
†Stuart View Peggy	C	41	Aug	1067	60.66	1445	77
s. Alford Farm Pride's Butterfat	D. Lila of Clara Cooper Farms						
*†Stuart View Penney	D	43	Aug	1566	69.54	2138	93
s. Alford Farm Pride's Butterfat	D. Eunice of Clara Cooper Farms						
†Stuart View Priscilla	G	160	Aug	686	36.30	4091	214
†Stuart View Tiny	F	85	Aug	917	43.22	2568	121

Dodge, Henry M., Elmbrook Farm, Perrysburg, Ohio. ARHT

†Fireside Royal Lillian	E	58	Sept	694	35.42	1557	71
†Oakleaf Polly	A	61	Sept	915	47.22	2048	102

Dodson, Otis R., Goose Valley Farms, Colonial Park, Pa. ARHT

Beatrice of Goose Valley	G	363	Sept	646	34.32	11013	528
Charlotte of Goose Valley	G	365	Sept	518	27.48	8002	402
Goose Valley Abigale	G	136	Sept	818	45.25	4128	189
Goose Valley Colza	G	54	Sept	813	35.04	1441	59
s. Coronation Steadfast	D. Jobetty's Colza						
Goose Valley Donna	F	365	Sept	405	23.57	7363	396
Goose Valley Espy	G	267	Sept	661	33.33	7142	335
*Goose Valley Fay	D	293	Sept	534	28.54	9702	447
*Goose Valley Kate	C	63	Sept	1192	58.08	2546	111
Goose Valley Lilly	F	308	Sept	703	33.57	8599	370
Goose Valley Minuet	G	313	Sept	777	38.33	9116	424
Goose Valley Nancy	G	296	Sept	678	31.91	8738	391
*Jane of Goose Valley	C	351	Sept	513	30.77	10374	493

Dommerich, Alex. L., Wildwood Farm, Greenwich, Conn.

*†Queenie of Wildwood	B	92	Sept	548	31.82	2028	105
s. Chilmark's Knight	D. Donniebrook's Amaryllis						

Donaldson, John W., Nevis Farm, Millbrook, N. Y. ARHT

*Sunnyfields Memoir	C	89	Sept	1078	40.96	3312	142
s. Romulus of The Glen	D. Sunnyfields Memento						

Doty, W. B., Butterton Guernsey Farm, Fresno, Calif. ARHT

Butterton Governor's Gift	G	335	Aug	689	31.66	8725	380
†Butterton Governor's Jenny	F	184	Aug	870	38.91	5956	228
*†Butterton Governor's Lady	B	243	Aug	834	38.40	8007	352
†Butterton Holliston Frances	G	91	Aug	666	24.58	2238	83
s. Santa Cruz Holliston Valmont	D. Butterton Governor's Fairy						
†Butterton Holliston Helen	G	31	Aug	1030	37.49		
s. Santa Cruz Holliston Valmont	D. Elm Butterfat Governor's Hulda						
†Butterton Holliston Leda	G	78	Aug	1053	42.96	2758	110
*†Elm Butterfat Fairy	E	142	Aug	1091	41.36	5503	216
*†Santa Cruz Prince's Rosabel	A	31	Aug	1571	63.65		
s. Hilltop Butterfat Prince	D. Santa Cruz Holliston Reha						

Doughty, William M., Curving Hill Farm, Lawrenceburg, Ind. ARHT

*Avalon Fair Louise	A	162	Sept	996	40.86	6848	292
Countess Bijou of Waterloo	A	92	Sept	1081	44.33	3410	138
*Edinham's Pride Phyllis	A	196	Sept	958	41.67	8600	382
*Julee of Waterloo	A	266	Sept	725	33.94	9995	469
*Miss Hetty of Waterloo	A	157	Sept	1032	48.52	6696	289
*Patricia Lou of Waterloo	A	159	Sept	950	40.85	6370	291
Rose's Pride of S. H. F.	D	307	Sept	755	29.92	12999	496
Springdale Golden Polly	G	269	Sept	490	26.07	8133	384
Trudian of Twin Locust	F	210	Sept	783	37.98	7164	322
Villa-Way Diana Dee	C	233	Sept	878	43.03	10354	454
Waterloo's Beauty	A	257	Sept	692	31.58	9599	438
Waterloo's Ducky	A	205	Sept	777	38.10	8113	364
*Waterloo's Golden Glow	A	128	Sept	910	42.79	4788	212

Douglas, Elizabeth, Spring Farm No. I, Tilly Foster, N. Y. ARHT

*†Horse Shoe La Lillian	A	305	Aug	140	7.44	14211	681
Stadacona Ben's Pearl	E	289	Sept	437	24.16	7849	376
†Stadacona Ben's Ruby	G	103	Sept	560	30.50	2262	112
s. Stadacona Wizard's Ben	D. Stadacona Ruby						
†Stadacona Blueing	G	156	Sept	636	28.70	4712	219
†Stadacona Bromine	G	132	Sept	524	26.10	2816	131
†Stadacona Queen Vic	G	165	Sept	609	26.77	4858	238
†Stadacona Queen Victoria	G	212	Sept	499	29.58	5096	241
†Stadacona Viking's Portia	G	39	Sept	804	31.14	1054	40
s. Hilltop Butterfat Viking	D. Stadacona Portia						

Downey, Fred C., Woodside Hall Farms, Williamsport, Md. ARHT

†Chesapeake Darlyn	A	78	July	1340	46.77	3492	147
†KoKosing's Bessie	A	219	July	727	30.92	7402	320
†Primrose of Union Hill	A	108	July	1041	44.79	4015	167
*†Willow Brook's Ruby	A	263	July	613	31.68	7568	375
†Woodside Hall Flossie	G	141	July	737	33.78	3879	166
†Woodside Hall Kind Faithful	G	244	July	843	32.29	7106	279
†Woodside Hall Kind Fashion	G	58	July	752	30.61	1420	57
s. Franchester Kinsman	D. Woodside Hall Knollton Daystar						
†Woodside Hall Kind Frances	G	66	July	801	29.90	1682	59
s. Franchester Kinsman	D. Woodside Hall Knollton Carrie						
*†Woodside Hall Knollton Bess	A	69	July	1318	49.30	2973	120
s. Franchester Knollton	D. Woodside Hall W. Miss Rochester						
†Woodside Hall Knollton Fern	F	281	July	452	25.00	4435	231

Dreyfus, Max, Madrey Farm, Brewster, N. Y.

Bournedale Ringleader	G	176	Sept	955	60.88	6339	358
Madrey Farm Beau Anne	A	230	Sept	997	46.27	9293	432
Madrey Farm Beau Melo	A	214	Sept	1115	55.79	9528	420
Madrey Farm Beau Victoria	C	61	Sept	1179	51.68	2523	111
Madrey Farm Happy Lassie	G	92	Sept	1016	44.61	3206	133
Madrey Farm Happy Melody	E	256	Sept	1223	65.81	11737	565
Maple Lane Steadfast's Diana	C	235	Sept	1278	54.85	11979	515
Maple Lane Steadfast's Gardenia	D	323	Sept	1098	56.77	13274	670
*Maple Lane Steadfast's Topsy	A	234	Sept	1123	60.91	10663	531

Dreyfus, Victoria, Madrey Farm, Brewster, N. Y.

Heweshurst Princess Bonnie	F	161	Sept	1025	54.12	5968	304

Duff, W. F. & Son, "Duffields," Lebanon, Ind. ARHT

†Duffield Daisy	G	218	July	494	28.38	5418	255
†Duffield Kitty	G	196	July	774	40.35	4903	238
†Duffield Warrior's Alice	G	175	July	792	30.90	4117	171

du Pont, Pierre S., Longwood Farms, Kennett Square, Pa. ARHT

*Longwood Leda	A	259	Sept	781	46.88	9209	472
*Longwood Libby	A	222	Sept	1050	52.01	9967	455
*Longwood Mabel	A	183	Sept	1045	48.09	7182	281
*Longwood Mignon	B	148	Sept	1079	47.94	6004	250
Longwood Oblige	G	365	Aug	671	32.54	10702	481
Longwood Ocasta	F	292	Sept	611	38.24	8586	410
Longwood Octavia	F	310	Sept	743	39.01	9831	477
Longwood Odore	G	328	Sept	654	36.47	9343	456
Longwood Okra	F	40	Apr	213	9.89	1074	49
Longwood Oleo	G	329	Sept	517	28.24	8099	394
Longwood Olie	G	295	Sept	873	45.52	9896	483
Longwood Ollana	F	214	Sept	691	37.42	6825	317
Longwood Olympia	G	263	Sept	709	38.80	7701	366
Longwood Omega	G	82	Apr	251	11.26	2574	107
Longwood Only	G	222	Sept	972	44.43	8124	336
Longwood Onyx	G	273	Sept	450	27.28	7904	413
Longwood Oola	G	231	Sept	669	41.95	6149	354
Longwood Ophelia	G	193	Sept	669	34.36	5272	247
Longwood Orange	G	199	Sept	780	43.07	6083	301
Longwood Orbie	G	206	Sept	692	43.43	5588	264
Longwood Orchid	G	201	Sept	711	42.35	5448	277
Longwood Pacemaker	G	133	Sept	699	34.78	3570	154
Longwood Palm	G	86	Sept	948	39.35	2738	109
s. Fairlawn Caesar	D. Longwood Mona						
Longwood Panhandle	G	150	Sept	688	35.55	3826	166
Longwood Pansey	G	181	Sept	714	35.93	5478	236
Longwood Paramount	G	64	Sept	889	43.92	1941	89
Longwood Parcel	G	32	Sept	802	36.51	854	38
s. Broadland Tarzan	D. Longwood Idyl						

Eby, Mervin, Lookwell Farms, Elkhart, Ind. ARHT

Acto's Kathrine of Milky Way	E	179	Aug	1160	54.79	7881	342
Diavolo's Bell of Milky Way	A	12	Apr	550	27.84		
s. Buchanan's Diavolo	D. Corabell of Milky Way						
†Diavolo's Yetta of Milky Way	C	165	Aug	898	44.10	5824	264
s. Buchanan's Diavolo	D. Chief's Yetta of Milky Way						
Excalibur's Rose of Maple Row	D	360	Aug	376	26.29	6861	309
Gertrude of Maple Row	G	365	July	698	31.77	10112	432
Ira's Marjery of Milky Way	G	153	Aug	802	42.03	4463	222
Lookwell Wonder Chloe	F	304	Aug	705	32.86	9569	419
Lookwell Wonder Kate	G	351	June	214	11.16	11158	498
*Lookwell W. Springtime	D	304	Aug	919	44.66	11050	512
Narcissus of Milky Way	F	176	Aug	887	38.09	5921	240
Orchard Lawn's Queen Veda	G	230	Aug	746	39.31	6950	373

Edelen, J. W., Homestead Farm, Glenarm, Md.

Hardwick's Homestead Lassie	D	243	Aug	653	31.31	7312	355
†Hardwick's Lystra	C	123	Aug	974	43.95	4602	209
Hardwick's Perry's Mary	G	212	Aug	603	28.96	5008	240
*Jumbo's Mary	E	290	Aug	648	33.48	8561	463

Edwards, C. J., "Tillamook Meadows," Tillamook, Oregon. ARHT

†Bonnie of Tillamook Meadows	G	37	Aug	978	45.49	1167	54
s. Chuckanut Peerless	D. Buttercup of Tillamook Meadows						
†Frances of Tillamook Meadows	F	146	Aug	746	41.22	4183	204
†Jenny of Tillamook Meadows	G	229	Aug	723	36.10	6334	306
†Nannette of Tillamook Meadows	F	55	Aug	909	41.46	1596	72
s. Chuckanut Peerless	D. Fircrest Nancy						
Pet of Tillamook Meadows	F	225	Aug	687	40.56	6241	328
¶Princess of Tillamook Meadow	G	256	Aug	720	41.04	6927	379
†Sandra of Tillamook Meadows	G	259	Aug	636	33.18	6974	334
*†Sun-Glo Lulu Belle	C	221	Aug	1080	44.82	9119	380
†Suzanne of Tillamook Meadows	F	252	Aug	841	44.60	7875	391

Eichbauer, W. H., Shawnee Springs Farms, Monroe, Mich.

Alicia's Ann	A	204	Aug	1309	59.06	10364	441
*Chestnut Ridge Betty Sue	A	218	Aug	1026	53.88	9460	453
Fairholme Nancy	E	273	Aug	684	44.93	7644	472
Holdridge Candota	D	225	Aug	1097	48.64	9627	393
*Holdridge Charity	C	253	Aug	1017	53.32	11548	561
Holdridge Cousin	C	365	July	850	36.72	16467	642
*Louina of Richland Farms	A	190	Aug	1180	61.14	9529	478
Shawnee Springs Blossom	G	243	Aug	811	39.70	7478	351
Shawnee Springs' Daisy	G	365	July	277	16.24	9698	519
Shawnee Springs Scarlett	G	51	Aug	847	42.47	1411	70
s. Langwater Argyll	D. Chestnut Ridge Betty Sue						
*Starr Farm Ellen	A	121	Aug	1124	56.33	5148	247

Elam, C. N., Graceland Farm, Clayville, Va. ARHT

Admiral's Ultra May Rose	A	312	July	766	36.84	9532	492
*Clover Hill Patsy's Alpha	A	365	June	432	24.05	11202	555
*Dido of Midlothian	B	365	July	339	16.03	12082	594
Graceland Beau Goldey	G	269	July	582	26.43	6242	278
Graceland Beau Lucerne	G	269	July	737	33.41	7151	331
Graceland Glamour Althea	F	249	July	844	40.21	8249	386
Graceland Glamour Arcelle	G	365	Aug	150	8.98	7767	409
Graceland Glamour Elsie	G	309	July	269	14.29	6071	286
Graceland Glamour Helena	D	206	July	623	31.78	5886	283
Graceland Glamour Maude	G	363	July	312	18.19	9107	391
*Graceland Prince's Flossie	A	163	July	1140	50.31	6982	330
*Graceland Princess Chic	A	365	June	240	11.26	15736	709
Graceland Princess Harriet	F	313	July	951	42.70	10296	450
Vim's May Bird	A	349	July	594	32.64	9310	484
Zimalcrest Ivy's Ilene	G	346	July	258	14.68	6428	319

Emde, George W., Happyholme Guernsey Farm, Lodi, Calif.

*Escalon Eunice	A	254	Sept	796	39.89	9254	427
*Escalon Netoria	A	169	Sept	1369	62.98	8540	378
*Escalon Patience	A	319	Sept	986	46.95	14662	702
*Escalon Zoe	A	168	Sept	1132	57.64	7593	338
Happyholme Ambler's Susie	E	253	Sept	1060	52.16	11379	511
Happyholme Baron's Almira	F	193	Sept	800	45.86	6627	362
Happyholme Baron's Gipsy	F	188	Sept	782	39.43	5971	294
Happyholme Baron's Lydia	F	86	Sept	828	48.16	2708	141
s. Douglaston Baron Ashtown	D. Happyholme Foremost's Lydia						
Happyholme Defender's Cherry	G	283	Sept	564	28.91	7783	367
Happyholme Defender's Flower	D	319	Sept	619	33.40	9797	513
Happyholme D. R. Princess	G	319	Sept	847	36.71	10405	447
Happyholme D. R. Rosie	F	333	Sept	918	43.34	11541	524
Happyholme Gladiola	G	365	Sept	35	1.78	12189	572
Happyholme Lord's Countess	F	80	Sept	1509	60.84	3995	164
s. Douglaston Lord Happyholme	D. Happyholme Royal Countess						
Happyholme Lord's Harrietta	F	153	Sept	1024	52.87	5816	302
Happyholme Lord's Patience	F	294	Sept	909	46.83	10850	562
Happyholme Lord's Senorita	F	198	Sept	1019	56.38	7925	387
*Happyholme Merry Maid	D	328	Sept	757	45.89	11288	622
*Happyholme Primrose	D	327	Sept	696	39.21	11112	562
*Happyholme Prince's Heidi	A	126	Sept	1217	58.81	5954	282
*Happyholme Sol's Mignonette	A	259	Sept	635	28.99	10258	415

Emerson, Anne P., Brooklandwood Farms, Brooklandville, Md.

*Brooklandwood Adriane	A	337	Sept	510	29.12	9215	496
Brooklandwood Gemette	E	304	Sept	517	33.64	9042	489
*Brooklandwood Mayflower Queen	D	250	Sept	808	57.07	9161	545
Brooklandwood Miss Mary	G	196	Sept	1164	57.99	8120	359
Brooklandwood Patricia Love	D	365	Sept	1116	57.27	15341	699
*Brooklandwood Vivacious	A	322	Sept	524	28.92	11389	555
*Gabriel's Queen Sister	D	365	Sept	301	19.99	10867	599
Independence Clarissa Gertrude	A	276	Sept	433	27.92	10036	484

Equi, John F., Matapa Guernsey Farm, Penngrove, Calif. ARHT

Matapa Lou-Boy's Selma	G	61	Sept	1105	48.19	2227	100
s. Matapa Prophet's Lou-Boy	D. Matapa Zeke's Sally						
Matapa Zeke's Trilby	G	92	Sept	752	37.79	2686	111
s. Troutmere Zeke	D. Troutmere Cherub's Trixie						

Erf, Cora, Marguerite C., Elzy W. & Norma, Chestnut Ridge Farm, Bellevue, Ohio. ARHT

†Chestnut Ridge Buttermaid Sue	G	268	Aug	416	23.28	6179	299
*†Chestnut Ridge Fanny's Sally	A	294	Aug	495	26.25	8880	406
†Chestnut Ridge Lily's Twinkle	G	86	Aug	869	34.68	2724	114
†Chestnut Ridge Senora Monita	G	90	Aug	744	26.88	2600	99
†Chestnut Ridge Serene Trophy	G	305	Aug	217	15.70	6664	308
†Chestnut Ridge Sunbeam's Treva	G	132	Aug	776	36.79	3741	185
†Chestnut Ridge Sunny Tribute	G	107	Aug	730	30.76	2756	107
†Chestnut Ridge Trixie's Murna	G	128	Aug	724	30.63	3649	162

Evans, Dick, Hickory Hill Farm, Ashland, Ky.

Dimples of Fayette	A	365	Apr	230	11.79	9144	425
s. Hoard's Dairyman Signal	D. Queen of Fayette						
Hickory Hill's Belle Forward	G	149	Sept	696	39.00	4432	209
s. Langwater Forward	D. Welcome-In Claretta						

Evans, John, Hickory Hill Farm, Ashland, Ky.

Champion's Miranda Ann	D	227	Sept	593	31.81	6464	312
*KoKosing's Rosalie	B	365	Aug	318	18.27	10887	557
Snowy of Hickory Hill	G	48	June	886	38.12	1368	60
s. Sugar Grove's Dixie's Actor	D. Sugar Grove's Duke's Delight						

Evans, Samuel J., Evans' Dairy, Hurffville, N. J. ARHT

Bright Lad's Mariella	G	332	Sept	274	12.89	6741	326
Bright Lad's Sharon Rose	G	108	Sept	634	34.70	2913	136
Freddie Lad's Floella	G	255	Sept	556	33.55	6166	323
Premier's Celia's Mildred	B	100	Sept	972	48.22	4066	175

Fain, W. W., Pinemont Farm, Bristol, Tenn. ARHT

*†Doll of Rocky Reach	A	216	Aug	934	51.40	7607	377
†Nittany Meadows Violet	E	240	Aug	958	56.24	8987	445
†Pinemont's Southern Queen	G	297	Aug	659	39.97	6754	343

Fairlawn Farms, Incorporated, Adelphia, N. J. ARHT

*†Coronation Brilliant	A	44	Apr	1242	48.32	1789	73
*Coronation Memoir	B	365	Sept	598	36.08	15493	875
Fairlawn F. P. Eloise	F	246	Sept	1000	45.34	10205	432
Fairlawn F. P. Ernestine	G	188	Sept	988	44.90	7161	318
Fairlawn F. P. Friendly	G	45	Sept	996	36.39	1500	58
s. Phillips Fairlawn Peerless	D. Fairlawn Diane						
Fairlawn H. Elberta	G	223	Sept	709	30.14	6166	276
¶Fairlawn H. Eliza	G	304	Sept	551	22.40	8517	344
¶Fairlawn H. Elsa	G	305	Sept	491	23.33	7846	330
Fairlawn H. Erma	F	226	Sept	943	48.11	8379	397
Fairlawn H. Flo	G	126	Sept	1034	46.34	4617	189
Fairlawn H. Frivolous	G	181	Sept	908	41.04	6211	274
†Fairlawn L. Early Rose	G	214	Sept	599	26.85	5909	274
¶Fairlawn L. Elta	G	239	Sept	572	31.87	6757	338
Fairlawn L. Esteem	F	255	Sept	752	38.68	8034	407
Fairlawn Levity	G	270	Sept	769	36.41	7923	358
Fairlawn L. Feather	G	122	Sept	911	41.39	4099	185
Fairlawn L. Fides	G	63	Sept	981	43.86	2095	92
s. Coronation Leader	D. Fairlawn Calendar						
Fairlawn L. Fluffy	G	155	Sept	982	46.38	5738	243
Fairlawn L. Frisky	G	44	Sept	803	37.54	1192	51
s. Coronation Leader	D. Coker Fair Gaiety						
Fairlawn Maxim's Edwina	G	257	Sept	928	50.77	8975	486
†Fairlawn Maxim's Elenora	G	87	May	63	3.49	2270	129
Fairlawn Maxim's Elna	D	69	Sept	1215	45.95	2845	117
s. Quail Roost Rose Maxim	D. Fairlawn Alma						
†Fairlawn Maxim's Elvira	G	303	Sept	425	23.78	6982	358
¶Fairlawn Maxim's Esther	G	214	Sept	444	20.58	4401	193
†Fairlawn Maxim's Floridia	G	171	Sept	533	29.15	3754	192
Fairlawn Peerless Ecstasy	F	330	Sept	705	36.91	10372	508
Fairlawn Peerless Egrette	F	279	Sept	893	47.28	10519	508
¶Fairlawn Peerless Egypt	G	305	Sept	186	9.21	7423	326
¶Fairlawn Peerless Eiletia	G	269	Sept	631	29.56	8662	412
¶Fairlawn Peerless Emerald	F	251	Sept	596	33.73	8123	381
†Fairlawn Peerless Eridescence	E	89	Sept	885	36.66	3019	123
s. Green Meadow Peerless	D. Sparkling Crystal of Kenilwood						
¶Fairlawn Peerless Ermine	G	305	Sept	453	23.19	9325	436
Fairlawn Peerless Estelle	G	340	Sept	823	40.77	12501	589
¶Fairlawn Peerless Eyebright	G	304	Sept	353	16.26	6711	287
*†Graceland Eagle	A	171	Sept	304	15.35	4110	187
Graceland Ivanhoe Ethel	G	337	Sept	498	26.29	9542	440
Midview's Spotty	D	234	Sept	618	29.63	6672	307
Rose's Maxim's Rosebud	D	171	Sept	604	34.97	5190	263

Fisher, E. F., Hi-Point Farms, Romeo, Mich. ARHT

*Arvilla K. of Turtle Lake	A	203	Sept	1092	47.54	9452	379
Dimple of Hi-Point Farms	G	195	Sept	745	35.09	6100	274
Hi-Point Bess	C	165	Sept	735	36.42	6425	299
*Hi-Point Diana	C	52	Sept	1163	62.84	1955	105
s. Valor's Prince Royal	D. Juno's Diana of Fisher Farms						
Hi-Point Mary	F	227	Sept	666	33.79	6512	296
*Juno's Daughter	A	23	June	886	43.01		
s. Juno of Turtle Lake	D. Diana of Fisher Farms						

Florida Agricultural Experiment Station, Gainesville, Fla.

Klondike Kipsie	G	109	Sept	657	32.15	2686	116

Folden, Edith E., Meridel Farm, Blacklick, Ohio. ARHT

†Leader's Alice Also	A	167	Sept	1145	59.56	8019	365

Foremost Guernsey Association, Incorporated, Hopewell Junction, N. Y. ARHT

*Foremost Faithful	A	153	Sept	1466	59.67	8097	318
*Foremost Plain Jane	B	34	Aug	1264	52.98	1398	58
s. Foremost Royal Valor	d. Supreme's Laura						
*Foremost Prestine	B	142	Sept	1497	68.13	7632	337
*Foremost Prudence	B	242	Sept	853	41.46	10450	490
*Foremost Quaker Maid	D	107	Sept	1334	62.60	5041	218
*Foremost Quantity	D	176	Sept	1549	76.68	10206	468
*Foremost Querelous	D	223	Sept	947	47.55	9148	409
Foremost Randa	G	207	Sept	870	42.58	6858	316
Foremost Rasche	G	341	Sept	625	42.29	8448	527
Foremost Rena	F	365	Sept	661	34.61	10601	523
Foremost Rhona	G	279	Sept	770	40.15	8747	421
Foremost Ronelda	F	149	Sept	956	46.10	5049	239
Foremost Rosina	G	365	Sept	551	25.66	9639	456
Foremost Sallie Lou	G	92	Sept	948	51.00	3002	137
Foremost Sandra Jane	G	129	Sept	764	37.67	3764	162
Foremost Silesia	G	155	Sept	861	43.60	5097	230
Foremost Sprite	G	128	Sept	877	48.02	3996	191
*Maple Lane Africander's Jackie	A	242	Sept	1286	66.50	13942	644
*Superb's Faithful	A	120	Sept	1367	69.22	5419	253

Forsgate Farms, Incorporated, Jamesburg, N. J. ARHT

*Aldrich Farm Barbara	D	239	Aug	750	41.51	7572	374
Aletha of Brooklawn 2d	B	232	July	889	48.03	9036	484
B. B. Queen	G	129	Aug	933	40.42	4499	198
Brooklawn's Betty 2d	G	112	Aug	998	39.03	3408	144
Brooklawn's Daisy 2d	G	113	Aug	1020	45.51	4326	184
s. Rockingham Northerner	d. Brooklawn's Daisy						
*Cora's Pride of Pine Brook Farm	A	203	Aug	979	36.14	8015	393
Forsgate Irene	G	169	Aug	875	44.85	5196	247
*Maxim's Lady Hollimoon	C	175	Aug	1239	64.47	8262	385
*Poniton Pioneer's Rosebud	D	167	Aug	1118	58.40	7034	328
*Saugerties Coronet	A	304	Aug	871	43.24	11184	563

Foster, Dan K., Idlehour Farm, Hendersonville, N. C. ARHT

*Dawn Hope Gaymist	A	76	Aug	1236	56.51	3030	128
s. Klondike Gayvista	d. Gladys of Connemara Farms						
Five Oaks Kate	E	212	Aug	783	39.87	6158	280
Gaymist's Peggie	G	73	Aug	807	35.75	1822	69
s. Klondike Gayvista	d. Dawn Hope Gaymist						

Foust, Howard Smith, Mayflower Farm, Cable, Ohio. ARHT

Mayflower's Ann Pride	G	273	Sept	561	34.28	7954	369
Mayflower's Content	G	243	July	473	23.56	5035	243
Mayflower's Patty	G	177	Sept	635	33.46	4598	210
s. Foremost Prince Philip	d. Kinsman's Judith						

Foust, Jack C., Mayflower Farm, Cable, Ohio. ARHT

Boulder Bridge Ozella	G	135	May	389	18.70	4444	201
Mayflower's Country Blossom	G	315	Sept	739	39.58	11715	548
Mayflower's Morning Star	G	359	Apr	297	18.50	7674	396

France, Joseph, Coolbranch Farm, Churchville, Md.

†Coolbranch Guardy's Fanny	E	251	Sept	697	36.82	7889	396
¶Coolbranch Guardy's Peggy	G	305	Sept	64	3.13	8438	395
†Coolbranch Guardy's Rosetta	E	305	Sept	260	15.22	9239	467
Coolbranch Ruler's Blue Lace	A	188	Sept	676	40.13	5793	300
†Coolbranch Ruler's Kitty	B	235	Sept	847	41.76	7833	378

Frazier, Lloyd J., East Corinth, Maine.

†Rougilla Patricia	B	200	Aug	811	40.49	7276	333

Freshwater, James K., Columbus, Ohio.

†Kenmar Hills Olive	G	148	July	774	40.95	4478	231

Fretz, William F., Fritzlyn Farms, Pipersville, Pa. ARHT

Fritzlyn Butter Girl	F	113	Aug	1036	43.10	4334	165
Fritzlyn Easter Angelus	G	335	Aug	567	31.87	8503	441
*Fritzlyn Fashion Roseate	D	148	Aug	990	46.07	6233	289
Fritzlyn Gen Beauty	G	341	Aug	536	27.46	7949	402
Fritzlyn Gen Julia	G	138	Aug	710	36.29	3994	189
*Fritzlyn Heiress	A	130	Aug	999	43.48	4598	197
Fritzlyn Jeanette 3d	G	360	Aug	669	31.40	10873	464
Fritzlyn Junette	G	302	Aug	859	39.69	10255	452
*Fritzlyn Jupiter's Grand	C	181	Aug	886	44.97	6178	306
Fritzlyn Ram Mollie	G	332	Aug	685	36.12	9874	482
Fritzlyn Sister Venus	G	47	Aug	800	30.33	1190	45
s. Florham Jupiter	d. Fritzlyn Rose Gift						
Fritzlyn Supreme Marguerite	G	97	Aug	898	39.17	2935	123
Fritzlyn Supreme Roxy	G	109	Aug	855	35.74	3500	141
*Fritzlyn Val Easter Lily	A	141	Aug	1093	50.32	5942	284
*Fritzlyn Val Fashion Lily	D	204	Aug	905	42.54	7233	356
*Fritzlyn Val Gem	D	197	Aug	783	38.80	6564	328
*Fritzlyn Val Lily	A	365	Aug	372	21.91	11799	660
Fritzlyn Val Romeo's Gem	G	337	Aug	631	34.27	9733	472
Fritzlyn Val Rose	G	102	Aug	798	35.05	2912	122
*Fritzlyn Val Roseate	A	78	Aug	1350	49.96	3475	139
s. Valor's Fashion	d. Fritzlyn Roseate						

Galbreath, Clarence C., Brandywine Manor Farms, Brandywine Summit, Pa. ARHT

Brandywine Manor Butter Cup	F	279	Sept	632	33.48	7831	349
Brandywine Manor Garcia	G	214	Sept	693	30.79	5711	256
Brandywine Manor Hope	G	242	Sept	470	24.64	5460	282
Brandywine Manor Rose	G	360	Sept	71	4.98	6476	352
Brandywine Manor Valina	G	273	Sept	567	32.48	7174	346
Magnate's Annette	G	365	Sept	157	10.18	9453	452
Magnate's Eiletta	F	111	Sept	783	31.74	3153	136
Magnate's Janice	F	365	Sept	345	16.56	11046	517
Magnate's Milkmaid	G	348	Sept	250	13.24	7520	337

Gaylord, E. K., Gaylord Guernsey Farms, Oklahoma City, Okla.

Gaylord's Arbiter's Twinanna	G	248	Sept	754	43.46	8418	399
Gaylord's Arsetta	C	233	Sept	841	42.58	8999	403
*Gaylord's Bequest of Fortune	A	168	Sept	1093	52.50	7252	315
s. Langwater Fortune	d. Gaylord's Buttermaid						
*Gaylord's Carnation	A	268	Sept	775	41.12	10570	485
*Gaylord's Cinderella of Fortune	A	225	Sept	786	44.43	8265	399
Gaylord's Climax Bonita	E	365	Sept	398	19.90	11453	526
Gaylord's Dainty of Val	C	173	Sept	919	44.23	6575	290
s. Langwater Valmead	d. Gaylord's Dorothy						
Gaylord's Duke's Marcia	E	132	Sept	948	47.05	5231	223
s. Gaylord's Topnotch Duke of F.	d. Gaylord's Milkmaid of Val						
*Gaylord's Excellence of Val	B	268	Sept	631	37.27	8986	467
Gaylord's Husky's Charm	G	365	Sept	200	10.90	10050	525
Gaylord's Husky's Countess	F	288	Sept	801	48.98	9547	504
Gaylord's Husky's Faithful	G	360	Sept	579	34.35	11482	573
Gaylord's Majesty's Phyllis	E	365	Sept	20	1.10	10456	538
Gaylord's Mary of Fortune	B	277	Sept	709	37.95	10612	504
*Gaylord's Nona Val	A	176	Sept	894	43.37	6917	312
s. Langwater Valmead	d. Gaylord's Marceline						
Gaylord's Pansy's Duchess	F	217	Sept	824	44.52	7632	366
Gaylord's Pauletta	G	176	Sept	898	43.30	6231	276
s. Gaylord's Dexter	d. Gaylord's Pollyanna						
*Gaylord's Rarity of Fortune	A	195	Sept	1215	55.53	9624	426
Gaylord's Sequel's Harmony	E	135	Sept	825	41.83	4263	197
s. Carmela's Homer	d. Sequel's Betty Ann						
Gaylord's Topnotch Lustre	G	323	Sept	586	37.74	8617	466

Geer, Walter, Sunny Lea Farm, Washington, Conn. ARHT

†Bates' Salleyanna	A	78	Sept	949	41.59	2738	114
¶Cobble Croft Queenie	A	227	Sept	1167	56.40	10669	509
*†Crescent Iona Judy Lee	A	184	Sept	823	49.01	7134	384
†Ladderlook Minorca 4th	B	161	Sept	1031	45.51	6956	280
†Lady Olympus of Sunny Lea	G	50	Sept	822	34.38	1363	57
†Princess Mab of Sunny Lea	G	34	Sept	1082	53.15	1185	58
s. Webotuck King Mab	d. Arethusa Elaine						
†Queenie's Janie	E	119	Sept	954	43.71	4414	194
Sarahanna	B	266	Sept	790	40.53	11079	535

Gehres, Elsie L., Wrendale Farm, Wren, Ohio. ARHT

†Wrendale Sylvia	F	305	Aug	373	20.63	7515	415

Gehres, Otto, Wrendale Farm, Wren, Ohio. ARHT

*†Lincoln Ridge Roumaine	A	92	Sept	1490	59.62	4300	165
†Wrendale Daffodil	G	253	Sept	537	23.91	5217	255
*†Wrendale Daisie	B	250	Sept	661	28.10	6609	297
*¶Wrendale Lilly	B	230	Sept	649	29.75	7440	339
*†Wrendale Stella	C	217	Sept	854	41.12	7695	381

Gerry, Peter G., Lake Delaware Farms, Delhi, N. Y.

Lake Delaware Annette	E	249	Sept	674	35.27	7370	359
Lake Delaware Ginger	D	365	Sept	955	48.64	14858	709
Lake Delaware Sequel Pollie	D	324	Sept	767	42.77	12344	560
L. D. Chimes	G	183	Sept	884	42.63	6737	308
L. D. Golden Belle	G	334	Sept	683	37.00	10694	487
L. D. Golden Lady	G	30	Sept	1189	48.16		
s. Wolfpen Repeal	d. Hilltop Butterfat Nobelle						
L. D. Repeal's Chloris	G	30	Sept	1168	49.29		
s. Wolfpen Repeal	d. Hilltop Butterfat Chloris						
L. D. Repeal's Frairies	E	135	Sept	969	52.93	5208	238

Giesy, R. M., Jr., Kenmar Hills Farm, Lancaster, Ohio. ARHT

†Franchester Super Vivian	E	114	Sept	754	38.16	3182	150
*Guernsey Marvel of Linwood	A	168	Sept	1007	51.91	7180	344
Kenmar Hills December Rose	G	205	Sept	814	39.49	6683	274
Kenmar Hills Hollyhock	F	365	Aug	20	1.03	9577	476
†Kenmar Hills Olive	G	87	May	999	49.17	2891	136
Kenmar Hills Princess Bloom	G	97	Sept	1009	58.73	3751	165
Kenmar Hills Queen of Sheba	G	220	Sept	468	29.26	5686	308
†Kenmar Hills Royal Japonica	G	121	Sept	764	34.77	3398	141
†Kenmar Hills Royal Princess	G	92	Sept	853	35.33	2747	103
Kenmar Hills Royal Velvet	G	242	Sept	829	41.23	8490	366
McDonald Farms Fess	F	237	Sept	845	40.69	7844	357
McDonald Farms Freisa	G	316	Sept	653	37.58	8932	439
Thatch Meadow Goldfinch	D	365	Sept	15	.77	10883	529

Gile, Albion L., Chicona Farm, Chinook, Wash.

*†Beryl of Chicona	A	90	Aug	1678	70.99	5187	203
s. Chicona Byrne	d. Bellefleur of Chicona						
Butter-rose of Chicona	G	110	Aug	1012	42.53	3663	152
s. Chicona Byrne	d. Bellefleur of Chicona						
*†Claude of Chicona	A	305	July	214	9.99	10164	477
*¶Dale of Chicona	D	305	Aug	123	5.79	9209	452
¶Hebe of Chicona	E	177	Aug	743	51.22	5441	303
Justice of Chicona	G	214	Aug	658	34.75	5609	269
¶Nansouri of Chicona	G	305	Aug	77	4.79	8096	467
*†Peggy of Chicona	C	88	Aug	1318	67.49	4392	235
s. Chicona Bayard	d. Philylla of Chicona						
Pontica of Chicona	G	365	Aug	246	13.34	8255	445
†Prophetess of Chicona	F	200	Aug	853	43.68	7024	328
Rita of Chicona	G	206	Aug	529	30.12	5030	279

Gilland, E. M., Haney, British Columbia, Canada. ARHT

Brooknill Fancy	C	365	July	231	13.21	13188	678
†Brooknill Flapper	A	84	Aug	1201	52.97	3271	155

Gilpin, Douglas, Kennett Square, Pa. ARHT

Niplig Jewel	F	42	Sept	1101	49.88	1516	68
s. Maywood	d. Maxwelton De Rose Jewel						

Glanville, F. J. & Wilkins, Neal E., Liberty Farm, Lancaster, Wis.

Liberty's Beulah	A	152	Sept	1143	52.27	6872	282
Liberty's Cora	A	218	Sept	898	47.72	7997	384
Liberty's Royal Verda	B	182	Sept	819	38.36	6691	300
Liberty's Ultimus Girl	A	171	Sept	1117	47.70	7800	294
Mound City Clara	C	173	Sept	1004	38.36	7157	267
Mound City Tops	D	190	Sept	665	44.87	5410	285

Golding, S. H., Stamford, Conn.

Wethersfield Liza	C	265	Sept	924	41.69	11244	499

Great Hopes Farms, Incorporated, Centerville, Md. ARHT

Bashan's Princess	A	291	Sept	513	26.34	8210	389
†Broadland Janice	A	70	Sept	956	45.80	2318	111
s. Broadland Baron	d. Heartsease Butterfat Jane						
†Great Hopes Generous	G	289	Sept	97	6.06	4976	216
†Great Hopes Grace	G	274	Sept	502	23.50	5634	261
†Great Hopes Rilla Mae	G	101	Sept	798	36.26	3032	136
s. Bright Lad's Regulus	d. Great Hopes Maidie						
†Great Hopes Rita	G	93	Sept	816	36.35	2753	105
†Great Hopes Rosie	G	113	Sept	661	27.12	2806	109
*Great Hopes Roxine	E	365	Sept	88	3.68	10729	428
†Spring Cove Marion	G	63	Sept	667	30.82	1424	59

Grinnell, Lawrence, Birchfield Farm, South Dartmouth, Mass.

Birchfield Anneda	G	345	Aug	744	38.95	10726	498
Birchfield Monolute	G	345	Aug	675	38.15	9646	503
Birchfield Rosesequel	G	58	Aug	1091	44.21	2069	90
s. Imp. Bickleigh Sequel	D. Birchfield Rosemor						

Groth, Earl, South Wind Farm, Ossian, Ind. ARHT

†Boulder Hill's Adella	E	208	Sept	478	26.79	6729	296
*†Hindsdale Ruby	A	295	Sept	715	31.18	10419	422
Madrey Farmer's Gabby	A	361	July	757	34.47	11007	490
*†Madrey Farm Junbright	A	234	Sept	760	42.34	8051	360
*Rex's Dimple of Pine Grove	D	359	July	836	36.82	10948	515
†South Wind Junbright's Bertha	G	177	Sept	1012	47.78	6818	300
*†South Wind Junbright's Bess	E	122	Sept	856	45.80	4716	209
*Sunnyside Rosella	D	358	Sept	651	33.23	10009	487
†Supreme's Hindsdale Belle	G	153	Sept	480	28.13	2745	145
†Supreme's Hindsdale Mab	G	237	Sept	728	36.40	6470	288
†Supreme's Hindsdale Retia	G	232	Sept	586	31.11	5141	228

Guess, J. B., Jr., Edisto Farms, Denmark, S. C.

*Appin's Flirt	A	255	Aug	1010	48.10	10119	488
Buttercup Fan of Milhous Farm	C	202	Aug	861	40.56	6441	291
Butterfat Briar's Rose	D	182	Aug	916	43.43	6829	311
Clyburn Butterfat Jane	E	236	Aug	794	39.42	8247	413
Clyburn Butterfat Ruth	A	344	Aug	627	37.82	12376	671
Edisto Farm's Althea	G	218	Aug	944	46.66	8150	384
Edisto Farm's Blanch	D	113	Aug	963	40.93	3871	167
Edisto Farm's Cosy	G	224	Aug	932	46.24	7816	365
Edisto Farm's Eula	C	264	Aug	1053	46.47	10936	493
Edisto Farm's Liza	G	262	Aug	804	36.70	8500	382
Edisto Farm's Nettie	F	128	Aug	922	48.23	4165	193
Edisto Farm's Rilma	G	218	Aug	832	37.37	6982	346
Edisto Farm's Rosette	G	195	Aug	861	39.89	6300	316
Edisto Farm's Sunshine	F	140	Aug	1002	48.72	5411	235
Edisto Farm's Victoria	G	365	Aug	257	11.41	11095	476
Foremost Rovella	G	159	Aug	849	41.48	5302	259
*Improver's Jane	A	152	Aug	1263	55.96	7220	320
*Jeweller's Ladalda Star	A	194	Aug	1067	57.65	7890	404
s. Florham Jeweller	D. Ladalda's Baby						
Lucky Dart's Rosebud	D	365	Aug	700	37.67	12565	679
*Supreme's Madaline	A	285	Aug	869	41.92	10769	507
*Supreme's Tabbie	A	255	Aug	1082	48.51	11882	498

Haase, George J., Haaseland Farm, Archibold, Ohio. ARHT

†Fisherman's Rose of Bair's Den	E	80	Sept	883	41.07	2511	107
†Sun-Blest Farms Bonnie	G	92	Sept	743	40.54	2472	126
¶Willow Brook's Lovie June	G	167	Sept	694	29.88	4307	164
†Willow Brook's Violet Irene	G	167	Sept	636	29.90	3915	161

Hahn, E. V., Eagle Crest Farm, Clermont, Ind. ARHT

†Eagle Crest Pansy's Easter	G	198	Sept	616	28.98	5273	225
†Eagle Crest Royal's Primrose	G	125	Sept	716	35.45	3621	164
†Franchester Star Drift	F	101	Sept	576	29.70	2100	99
s. Franchester Shah	D. Franchester Desire						
†Franchester Theda	C	250	Sept	477	20.23	6625	278
†Helen of Sunset View	A	184	Sept	947	41.71	8031	316
¶Red Rose's Queena	A	241	Sept	350	15.44	5759	244
†Royal Beauty of Sunset View	A	276	Sept	486	23.12	7658	320

Haithcock, Charles, York, S. C. ARHT

Katie's Sunbeam	C	339	Sept	456	28.68	7359	404

Hall, Ivory A., Portland Farms, South Portland, Maine. ARHT

Polly Ann Liberty	A	180	Aug	666	44.62	5806	356
s. Viking's Sam of Portland	D. Liberty's Clara						

Hall, S. C., Portland Farms, South Portland, Maine. ARHT

†Portland Confident's Harriet	F	305	July	43	3.01	6676	413

Hammond, A. B., Mr. & Mrs., A. B., Renabie Farm, Berryton, Ga.

Klondike Kitana	G	39	Aug	864	33.55	1061	41
s. Argilla Knight	D. Klondike Julianna						

Hanson, H. C., Clover Glen Guernsey Farm, Barnum, Minn. ARHT

Clover Glen Cherry	G	76	Aug	1028	48.15	2655	131
Clover Glen Gay Rose	F	99	Aug	735	35.32	2682	133
Dina of Clover Glen	B	86	Aug	783	37.35	2484	121
Hopeful Maid of Clover Glen	D	87	Aug	1056	50.81	3237	170

Harkness, Mary S., "Eolia," Waterford, Conn. ARHT

†Brooklandwood G. Mamie	G	179	Sept	773	38.91	5331	252
†Eolia's Thelma	D	188	Sept	718	35.87	6591	310
†Ward's Watchman's Fascination	D	189	Sept	886	48.85	7263	372

Harrison, G. M., Mrs., Fairholm, Fredericksburg, Va. ARHT

Fairholm Cindy	G	194	July	732	32.95	5556	244
Fairholm Collie	G	154	Apr	162	7.47	4128	189
Fairholm Flop	E	365	July	494	26.72	10012	474
Fairholm Hope's Chipp	G	365	Mar	23	1.38	10955	572
Fairholm Sheila Acteon	G	156	Apr	174	8.15	4210	194
Fairholm Snowball	G	365	July	357	17.46	9696	460
Fairholm Therese	G	255	July	632	29.24	6326	294

Haskell, H. G., Hill Girt Farm, Chadds Ford, Pa.

Hill Girt Artless	F	365	Aug	213	11.61	11711	586
Hill Girt Buttercup	D	190	Aug	875	43.23	6232	305
Hill Girt Countess	G	365	Aug	914	46.64	12540	620
Hill Girt Patsy	G	184	Aug	884	43.59	5800	284
Hill Girt Rosamond	G	229	Aug	1131	50.33	8684	377
Hill Girt Rose Queen	G	329	Aug	748	40.02	8616	478
Hill Girt Victoria	G	280	Aug	760	43.32	7488	414
Meadow Jeanette of Hill Girt	G	184	Aug	864	42.95	5669	277
*Nora Jeanette of Hill Girt	A	301	Aug	909	49.20	12035	600
*Top Patience of Hill Girt	A	288	Aug	1096	60.29	12183	706

Hast, Fred W. & Harold O., Cedar Grove Farms, Berlin Heights, Ohio.

†Burgo's June of Cedar Grove	G	300	Aug	631	31.12	8831	391
†Burgo's Lady of Cedar Grove	C	305	Aug	195	11.29	7520	361
Burgo's Nell of Cedar Grove	F	325	Aug	637	26.79	8691	394

Hayes, Kent B., Meadow Lodge Farms, Oklahoma City, Okla.

*Beechford's Honoria Lady 2d	A	309	Sept	869	43.06	14028	650
*Birchfield Deanna	C	326	Sept	1071	55.39	14132	584
*Cooper's Augusta's Bess	A	273	Sept	1475	73.20	17955	836
Grace's Valor's Rex's Lily	B	244	Sept	739	38.08	9111	443
McDonald Farms Deanna	C	365	Sept	472	25.18	11306	617
McDonald Farms Dolly Cinders	C	259	Sept	1074	60.71	10925	526
*Meadow Lodge Christine	B	290	Sept	822	38.41	10592	500
Meadow Lodge Dimples	D	358	Sept	542	29.73	9436	505
Meadow Lodge Honeydew	G	21	July	843	42.59		
s. Meadow Lodge Rex's Wonder Boy	D. Alfalfa Farm Honeymoon						
Meadow Lodge Luella	D	237	Sept	917	46.41	7865	386
*Meadow Lodge Melba	A	317	Sept	834	50.98	11313	641
*Meadow Lodge Rapture	E	168	Sept	1017	54.92	6909	342
*Meadow Lodge Rex's Baby	A	220	Sept	897	43.08	7818	393
*Meadow Lodge Rex's Betty	A	285	Sept	924	46.86	11202	590
Meadow Lodge Rex's Blanchette	D	289	Sept	643	28.96	8205	364
*Meadow Lodge Rex's Dahlia	E	183	Sept	1045	56.98	7444	372
Meadow Lodge Rex's Faith	F	220	Sept	804	45.18	7448	387
*Meadow Lodge Rex's Glow	D	365	Sept	780	44.07	12160	631
*Meadow Lodge Rex's Honoria	A	286	Sept	1027	57.92	15015	700
*Meadow Lodge Rex's Leah	D	361	Sept	776	39.92	13250	670
Meadow Lodge Rex's Levity	D	350	Sept	745	48.66	10330	581
*Meadow Lodge Rex's Martha	E	218	Sept	953	63.86	8673	485
s. Bournedale Rex	D. Cooper's Western Martha						
Meadow Lodge Rex's Wanda	F	365	Sept	1003	56.17	13302	693
*Meadow Lodge Rex's Youline	C	314	Sept	818	46.26	11392	550
Meadow Lodge Rex's Yuletime	F	258	Sept	1138	55.43	11134	509
Meadow Lodge Rose Lady	F	365	Sept	982	51.69	12499	603
Meadow Lodge Trinket	G	293	Sept	861	44.69	9147	466
*Moonlight's Gentian	A	365	Sept	26	1.45	•13637	709
Valleywood Anne	E	295	Sept	1034	59.09	11746	606

Haywood, T. Holt, Arden Farm, Clemmons, N. C. ARHT

Arden Maxim Lula	F	40	Aug	1016	46.24	1261	57
s. Quail Roost Fawn Maxim	D. Cartooge Lula						
Belle of Arden	F	365	July	102	5.36	7032	363
Elector's Marquerite	A	241	Aug	838	46.61	9442	464
Gippy Foremost's Charm	F	238	Aug	646	32.07	6641	313
Gold Boy's Clara of Gwynllan	C	297	Aug	783	35.96	10127	462
Minnetonka's Josie	A	238	Aug	659	34.76	8109	372

Heiby, C. J., Batavia, Ohio. ARHT

Brookside's Lindy Flo Gold	G	202	Aug	902	36.65	6683	270

Heifner, C. B. & Son, Villa-Way Farm, Sullivan, Ohio. ARHT

†Oaklawn's Ruby	A	280	Aug	408	23.56	7250	347
†Uhlevale Millicent	F	305	July	636	26.94	9815	436
†Villa-Way Carmel	F	259	Aug	905	38.95	8357	438
Villa-Way Carmelia	G	201	Aug	781	40.17	5738	290
†Villa-Way Caroll May	G	115	Aug	819	37.30	3082	144
s. Langwater Caroler	D. Pride's Roxana						
*Villa-Way Crystal	A	140	Aug	1316	57.90	6157	271
*Villa-Way Marlene	A	138	Aug	1103	52.41	5644	258
†Villa-Way Phillip's Flora	F	305	June	282	15.37	7172	338
*¶Villa-Way Queen	A	290	Aug	650	28.60	8675	422
Villa-Way Vera	E	131	Aug	931	42.95	4130	206

Heifner, Lucille K., Villa-Way Farm, Sullivan, Ohio. ARHT

¶Villa-Way Thelma	E	305	Aug	429	20.81	10278	448

Henschen, Ray, Saint Marys, Ohio. ARHT

Polly Samoan of Catalpa Grove	F	225	Aug	704	38.37	5989	294

Henschen, Ray & B. W., Saint Marys, Ohio. ARHT

Brookside's Collene	G	274	Aug	672	31.59	6716	299

Hill, J. S., Croasdaile Farms, Durham, N. C. ARHT

*Croas Daile's Beatrice	A	140	Aug	1334	48.83	6552	286
*Croasdaile's Maxim's Adaline	E	243	Aug	1004	51.95	9185	456
Croasdaile's Maxim's Crissie	G	248	Aug	645	37.52	6950	327
*Croasdaile's Maxim's Fair	E	295	Aug	563	29.84	8973	442
*Croasdaile's Maxim's Gertrude	E	184	Aug	757	46.13	5320	290
Croasdaile's Maxim's Reba	G	303	Aug	573	28.73	6672	349
Croasdaile's Maxim's Ruth	G	279	Aug	663	29.70	6365	307
Croasdaile's Princess Annie	G	292	Aug	650	32.40	8823	448
Croasdaile's Princess Dolly	F	73	Aug	1055	49.07	2499	109
Croasdaile's Princess Polly	G	230	Aug	690	42.56	6213	371
*Croas Daile's Ruby	A	210	Aug	1267	61.61	10135	449
Croasdaile's Valor's Beverly	B	243	Aug	898	41.71	9095	440
*Quail Roost Brilliance	A	123	Aug	972	43.58	4508	201
*Rosalee of Clover Farm	B	256	Aug	910	42.79	9671	445
*Secret's Pearl of Croas Daile	A	310	Aug	1103	46.35	13713	553
*Wakefield June	B	148	Aug	877	45.19	5554	275

Hill, J. S., Hillandale Dairy Farms, Durham, N. C. ARHT

*Elizabeth of Clover Farm	B	243	Aug	1036	44.57	9856	463
Hillandale Bridesmaid	G	243	Aug	830	41.42	6857	324
Hillandale Golden Margaret	G	342	Aug	721	36.96	8993	472
Hillandale Ideal Princess	G	365	Aug	99	4.66	8618	476
Hillandale Majesty's Diana	G	365	Aug	454	26.98	8477	481
Hillandale Majesty's Lassie	F	46	Aug	673	28.57	953	40
Hillandale Majesty's Mary	G	212	Aug	762	37.52	5746	309
Hillandale Maxim's Betty	G	228	Aug	730	34.56	6022	267
Hillandale Maxim's Beverley	G	263	Aug	765	39.42	7116	355
Hillandale Maxim's Louise	G	310	Aug	679	36.51	8184	426
Hillandale Maxim's Magic	G	243	Aug	766	37.61	6194	313
Hillandale Maxim's Mayfair	G	123	Aug	970	42.20	4074	179
*Hillandale Sparkling Jewel	D	143	Aug	981	45.14	5356	244
Hilltop Butterfat Reine	G	293	Aug	550	29.23	6241	350
*Isabel of Clover Farm	A	153	Aug	1094	47.51	6320	302
Mo-La-Jac Gypsy Rose	B	107	Aug	1236	65.64	4075	236
Quail Roost Ideal Glow	C	220	Aug	807	37.37	6624	321
Riegeldale Benjamin's Cerelia	G	164	Aug	926	45.01	5473	277

Hill, J. S., Wakefield Farm, Wake Forest, N. C. ARHT

*Coker Double Helen	A	31	Aug	1438	67.19		
s. Coker Helen's Cavalier	D. Coker Cavalier's Helen						
Wakefield Golden Girl	G	167	Aug	783	36.41	4773	235
Wakefield Illustrator's Nancy	G	268	Aug	730	37.50	7284	436
Wakefield Majesty's Charm	F	38	Aug	825	36.09	979	42
s. Quail Roost Maxim's Majesty	D. Myrtle of Croas Daile						
Wakefield Queen's Princess	G	307	Aug	482	26.88	5495	305
Wakefield Valor's Anna	G	287	Aug	775	40.38	8098	427
*Wakefield Valor's Eleanor	D	75	Aug	1586	57.76	3677	144
Wakefield Valor's Victoria	G	243	Aug	787	38.05	6612	331
Wakefield Willa Lou	G	257	Aug	758	39.42	7835	392

Hinshaw, Clyde E., Fountaine Farm, Fountain City, Inx. ARHT

†Fountaine Butterfat's Gladiola	E	305	Aug	213	12.06	6701	319
†Fountaine Butterfat's Vanity	G	249	July	414	23.31	4013	193

†Fountaine Butterfat Valentine	G	210	Aug	568	33.88	4392	244
Fountaine Patroness	G	189	Aug	532	21.23	3441	150
*†Fountaine Patsy	A	286	Aug	341	12.50	7966	374
†Fountaine Pet	G	305	July	54	2.81	7020	333
†Fountaine Polite	G	9	Aug	142	5.74		
s. Bethany Pilgrim	D. Indian Chirp of Summit Farm						
*†Fountaine Poppy	E	150	Aug	929	45.27	4830	217
†Fountaine Precious	G	198	Aug	1029	46.31	6137	267
*†Fountaine Priscilla	A	206	Aug	919	50.87	6651	354
*†Jean's Joan of Hoovens F.	A	174	Aug	1145	50.74	7189	300
†Julia of The Fountaine	A	50	Aug	1772	69.65	2810	106
s. Sunnydale's Zepplin	D. Spot's Lucille of Locust Lawn						

Holden, Miles C., Milestone Farm, Barre, Mass. ARHT

Armistice Belle of Milestones	C	247	Sept	142	7.99	5195	280
†Beatrice of Milestones	G	284	Sept	347	21.18	6515	326
†Blossom of Milestones	F	287	Sept	618	34.20	8204	411
†Columbia Gem of Milestones	D	225	Sept	651	37.59	6631	327
†Diana Butterfat of Milestones	E	236	Sept	621	33.67	6960	353
Gem's Joh of Milestones	G	239	Sept	617	31.95	7009	352
†Martha of Milestones	G	287	Sept	531	33.38	6419	344
¶Reck Lass of Milestones	G	182	Sept	525	25.83	4152	212
¶Ruby K. of Milestones	C	234	Sept	587	39.15	7662	429

Hollerith, L. B. & Daughters, Mrs., Mobjack Farm, Mathews, Va. ARHT

Mobjack Gentian 2d	A	180	Aug	795	34.26	6053	257
Mobjack Gentian 3d	D	225	Aug	712	38.74	7041	369
Mobjack Heather 3d	E	208	Aug	532	33.04	4565	257
Mobjack Heatherbell	G	174	Aug	864	41.99	5496	234
Mobjack Holly 4th	D	261	Aug	332	19.46	6683	340
Mobjack Ilex's Iris	E	173	Aug	785	40.30	5807	285
Mobjack Ina	G	202	Aug	778	41.58	5819	289
Mobjack Lilac	C	365	Aug	147	7.90	11629	587
Mobjack Magnolia	D	365	Aug	33	2.34	6381	406
Mobjack Rhodora	G	172	Aug	640	35.34	4234	211

Holmes, P. A. & Son, Holmead Farm, Mount Vernon, Mo.

Holmead Marcia	G	182	Sept	799	32.60	5010	200
Holmead Opal	G	198	Sept	704	44.81	5426	271
Holmead Sweet	G	153	Sept	766	33.03	4001	175
s. Caumsett Plowman	D. Fern Hill Clarion's Honey						
*†King Hill Rexruby	B	266	Sept	809	37.80	10538	442
¶Meadow Lodge Roxanna	D	294	Sept	494	31.52	7930	402

Hood, H. P. & Sons, Cherry Hill Farm, Beverly, Mass.

*Massapoag Rosemel	A	334	Sept	940	51.43	14139	713

Hooker, H. A. & Strever, M. M., Leahaven Farm, West McHenry, Ill. ARHT

†Adelmer's Sargon Ellen	F	44	Sept	1057	42.81	1549	62
s. Green Meads Sargon	D. Greenlea Fawn Dora						
Meyer Farm Toots	G	365	Aug	171	15.21	8288	445
†Patrick's Joan	A	45	Sept	1342	60.79	1903	86
s. Patrick of Haven Hills	D. Champion's Goldy Joan						

Horneman, H. C., "Kenfleur No. 1," Perrysville, Ind. ARHT

Kenfleur's Betty Co-ed	F	81	Aug	1365	54.34	3391	138
Kenfleur's Dicta Clara	A	365	Aug	106	5.45	8849	437
Kenfleur's Gilmay Alert	G	139	Sept	873	47.68	4454	200
Kenfleur's Harlow Alert	G	258	Sept	950	45.60	9667	407
Kenfleur's Meadow Rose	G	164	Sept	1034	45.70	6152	252
Kenfleur's Princess Aline	G	213	Sept	1053	43.81	8820	334
Kenfleur's Punta Alert	G	89	Aug	1311	56.79	3912	172
s. Green Meadow Alert	D. Ridglydale's Punta						
Kenfleur's Teddy Minuet	G	280	Sept	81	3.84	7240	332
Raemelton Corking Pather	G	201	Sept	743	35.52	5855	240

Horneman, Kenneth H., Kenfleur Army Ford Farm, Cayuga, Ind. ARHT

Kenfleur's Glorious	G	203	Sept	1176	58.45	8406	397

Howland, Weston, Howland Farm, Brattleboro, Vt.

Howland Gallant Eudora	F	176	Sept	1040	43.17	6776	278
Howland Noble Edelweiss	G	153	Sept	977	50.17	5638	259
Howland Noble Erin	G	155	Sept	1053	54.38	5865	263
Howland's Golden Fantasia	G	161	Sept	988	57.54	6290	294

Hyde, William A., Twin Oaks Farm, Kennett Square, Pa. ARHT

Annamay of Twin Oaks Farm	G	365	Sept	440	28.78	7312	425
Buttergirl of Twin Oaks Farm	G	242	Sept	814	43.07	8673	419
*Carrie of Twin Oaks Farm	B	195	Sept	768	43.44	6523	320
Claire Lady of Twin Oaks Farm	G	334	Sept	882	55.17	13378	681
Mabel of Twin Oaks Farm	E	347	Sept	752	36.96	10163	433
Margery of Twin Oaks Farm	G	67	Sept	936	43.74	2081	94

Illinois, University of, Urbana, Ill.

*Illini Alert Miranda	B	307	Sept	377	19.24	8056	395
Illini Golden Alert Polly	F	137	Sept	828	35.44	4448	170
Illini Golden Remira	F	314	Sept	469	25.79	6976	360
*Illini Golden Verna	D	221	Sept	592	31.64	5977	309
*Kenfleur's Queen Clara	A	220	Sept	916	43.00	8131	378
*Ridglydale's Marie Alert	D	168	Sept	823	41.75	5426	301
*Ridglydale's Panda Sue Alert	C	102	Sept	1196	50.61	3901	186
Ridglydale's Rita Alert	D	287	Sept	649	36.04	9930	487

Johnson, Bruce A., Chinook, Wash. ARHT

*Neralda of Chicona	D	233	Aug	699	44.72	7221	384
Novelty of Chicona	G	86	Aug	998	37.13	3090	117

Johnson, Irene W., Saint Albans Farms, Becker, Mo. ARHT

¶Ann's Wanda of Virginia Willow	F	305	Aug	358	17.07	6680	285
Fern Hill Clarion's Ina	D	302	Aug	723	35.53	8440	388
*Fritzlyn Gen Heiress	B	195	Aug	1109	48.46	8667	391
*Fritzlyn Val Lilian	B	248	Aug	1001	51.76	9432	452
*Fritzlyn Val Marguerite	A	288	Aug	890	54.66	10200	567
†Goldie's Queen Lindy	A	170	Aug	396	20.77	2542	126
*Pine Manor Muriel	A	218	Aug	1180	51.69	10420	440
†Ramsey Creek Betsy	D	283	Aug	581	30.44	6685	351
*St. Albans Actor Boy's Fidelity	A	151	Aug	1255	51.08	7522	319
St. Albans Actor's Altena	G	217	Aug	666	31.52	5717	260
St. Albans Actor's Biddy	G	354	Aug	557	28.28	8516	423
†St. Albans Actor's Fluff	G	90	Aug	741	30.34	2308	95
St. Albans Actor's Geneva	G	130	Aug	970	43.28	4495	219
*†St. Albans Actor's Gifted	C	208	Aug	657	31.70	6890	316
St. Albans Actor's Girlie	F	129	Aug	1071	43.30	4676	188
†St. Albans Actor's Lou	F	304	Aug	423	27.29	5925	317
*St. Albans Actor's Midgell	E	165	Aug	1031	44.06	6831	278
*St. Albans Actor's Octo	A	161	Aug	900	45.66	5524	275
*St. Albans Actor's Pretty Spot	A	341	Aug	1184	57.68	15730	755
*St. Albans Actor's Star Supreme	A	137	Aug	1180	47.20	6550	253
*St. Albans Actor's Venus	E	175	Aug	1337	59.12	8584	367
St. Albans Actor's Wilma	G	202	Aug	709	34.55	4981	248
St. Albans Actor's Zettie	G	306	Aug	1058	49.03	11337	504
†St. Albans Cavalier's Lillian	G	204	Aug	766	42.61	5898	292
St. Albans Defender's Blossom	C	236	Aug	403	21.43	5786	238
St. Albans Hero's Nella Jay	F	199	Aug	1034	48.31	6921	306
St. Albans Improver's Beauty	G	354	Aug	669	33.79	9459	393
*St. Albans Lucky Gift	A	173	Aug	900	44.30	7589	355
†St. Albans Major's Mirthful	G	267	Aug	460	21.57	4747	212
St. Albans Melody's Silvette	G	90	Aug	1122	48.62	3220	139
*St. Albans Que Vive Silvell	C	277	Aug	1069	47.72	10559	445
St. Albans Senator's Rubella	G	264	Aug	850	42.08	7548	329
¶St. Albans Sequel Daisy	A	305	Aug	28	1.19	6569	296
†St. Albans Steadfast Fanny	F	59	Aug	1047	42.00	1986	82
St. Albans Steadfast Flossie	G	350	Aug	783	35.00	9823	408
*St. Albans Steadfast Pert Spot	B	129	Aug	1547	64.38	6672	267
*†St. Albans Steadfast Star	D	290	Aug	690	43.54	7276	383
†St. Albans Val Dutchess	F	98	Aug	733	32.77	2415	103
St. Albans Valiant Rosalie	G	89	Aug	1419	53.95	4241	164
St. Albans Val Marquise	G	304	Aug	695	36.64	7015	347
*St. Albans Valor's Gratitude	A	199	Aug	1072	47.83	8168	347
*St. Albans Valor's Itchen	A	209	Aug	1223	50.15	10517	397
St. Albans Valor's Octo	G	320	Aug	669	37.75	6491	328
*St. Albans Valor's Rosetta	C	91	Aug	1516	61.26	4407	184
†St. Albans Val Roxie	G	273	Aug	582	30.00	6127	302

Johnson, Lawrence, G., Brookdale Farm, Whitewater, Wis. ARHT

†Lorie of The Milk Jug	G	197	Sept	497	26.89	4459	222
Rainbow's Roberta	E	197	Sept	614	32.62	6221	295

Johnson, Wayne, Churn Creek Farms, Worton, Md. ARHT

*Armel's Agora of Hendershore	A	211	Aug	1166	58.81	9246	460
*†Calculator's Hyacinth	A	219	Aug	1088	58.23	9945	513
Churn Creek's Busy Bee's Pearl	F	297	Aug	702	37.73	8182	426
Churn Creek's Lucretia	D	330	Aug	525	28.14	8892	419
Churn Creek's Supero's Fashion	F	330	Aug	472	24.45	7610	332
Churcn Creek's Supero's Glory	F	294	Aug	834	38.87	8869	388
†Fairlawn Peerless Dulcette	D	153	Aug	688	34.10	4428	217
Flying Hill Royal Bonita	G	312	Aug	642	38.86	8891	501
*Foremost Quandra	E	200	Aug	898	45.55	8117	390
Greystone Daffodil	G	200	Aug	937	37.78	6571	281
Langwater Serene	C	326	Aug	763	38.85	12028	565
Sherwood Forest Queen Bonnie	F	174	Aug	1162	57.67	7672	386
Silver Forest Agora	G	230	Aug	870	42.66	8149	398
Silver Forest Ednadier	G	194	Aug	892	34.81	5787	232
Strongheart's Desire	G	218	Aug	875	39.84	7688	329

Jones, Arthur E., Arbobess Farms, Flemington, N. J. ARHT

†Brian Boru Venus	G	254	Sept	241	12.86	6026	283
†Butterfat's Peerless Joy	A	305	Aug	375	17.85	11540	559
†Chetwynde's Hornet's Dixie	G	222	Sept	456	23.60	5060	245
†Landhome Alice	A	202	Sept	675	33.02	7409	376
†Stony Ford Peruvian's Simons	A	305	Aug	123	6.92	10043	530

Jones, Arthur W., Wrenwood Farm, Waukesha, Wis. ARHT

*†Wrenwood's Betsy	A	140	Aug	792	40.18	4346	215
†Wrenwood's Fannie	A	258	Aug	470	23.23	5232	292
†Wrenwood's Fantasy	G	249	Aug	436	20.29	5010	263
†Wrenwood's Lassie	A	62	Aug	784	36.65	1587	69
s. Dora's Ada's Roland	D. Butternut's Lassie Beauty						

Jones, Arthur W., Jr., Wrenwood Farm, Waukesha, Wis. ARHT

†Wrenwood's Amy	G	266	Aug	382	21.98	4729	267
†Wrenwood's Winnie Mae	E	181	Aug	555	29.15	3774	180

Jones, Horatio C., Wilmington, Del. ARHT

†High Point Alice	E	254	Aug	442	28.26	7446	366
¶Olga of Lukehurst	A	212	Aug	855	46.51	6792	326
†Sycamore Heights Bettina	G	51	Sept	788	33.45	1420	53
s. Fritzlyn Forerunner	D. Brooklandwood Beth						
¶Sycamore Heights Lucile	G	162	Sept	776	34.54	5064	223
†Sycamore Heights Wanda	G	41	Sept	794	33.75	1063	45
s. Fritzlyn Forerunner	D. Sycamore Heights Wally						

Jones, W. Alton, Cedar Point Farm, Easton, Md. ARHT

*Blossom's Son's Anabel	B	335	Aug	857	40.02	13783	606
Crusader's Fair Lady	E	184	Aug	904	41.62	5822	248
Fritzlyn Grand	G	130	Aug	900	42.43	4275	204
Fritzlyn Madame Princess	F	157	Aug	724	33.26	4504	211
Fritzlyn Victory	G	106	Aug	1062	40.59	3876	147
Great Hopes Royalty	G	214	Aug	912	41.13	5491	237
Islander's Lady May	A	235	Aug	901	45.59	9348	454
Islander's Sweet Rose	A	44	Aug	1218	46.16	1677	63
s. Broadland Islander	D. Valor's Africander's Merribelle						
*Provost's Daffodil	D	230	Aug	799	41.27	8435	397
Rose's Maxim's Alice	A	230	Aug	1133	41.38	10717	436

Kay, F. C., Pueblo, Colo.

Interlochs Elegance	G	197	Aug	734	34.13	5353	248
Interlochs Florence	A	278	Aug	614	26.05	9407	405
Interlochs Flute	A	357	Aug	513	27.14	9214	464
*Interlochs Kesta	A	325	Aug	569	27.72	9757	511
Interlochs Laddie's Beauty	G	365	July	236	13.68	9198	436
Interlochs M. Goldie	A	186	Aug	975	35.03	7043	278
Interlochs Mitsey	B	233	Aug	827	36.24	7265	305
Interlochs Princess Mary	F	296	July	618	32.23	7187	379
Interlochs Roman's Ruth	G	365	Aug	395	19.83	10270	465
St. Albans Que Vive Kathie	A	330	Aug	487	19.87	9087	403

Kelley, James E., Spruce Shadows Farm, Minneapolis, Minn. ARHT

†Boomerang's Belle	A	188	Aug	828	45.16	5993	303
†Spruce Shadows Gretchen	G	147	Aug	670	31.87	3596	157
*¶Spruce Shadows Heidi	E	176	Aug	834	38.71	5538	244

Kelsey, Frank W. & Lesh, Mark G., Alfacrest Farm, Huntington, Ind. ARHT

*Alfacrest's Ladonna	A	79	Sept	1008	41.83	2823	130
s. Hilltop Que Vive Hambro	D. Rosemary's Lassie Girl						
*Tiny May's Thelma	A	46	July	1352	58.04	1994	85
s. Hilltop Que Vive Hambro	D. Tiny May of Union						

Kelsey, Frank W. & Lesh, Pearl H., Alfacrest Farm, Huntington, Ind. ARHT

*Alfacrest's A. C. Loretta	D	323	Sept	581	27.47	11286	538
*Alfacrest's A. C. Rosalie	E	157	May	310	15.24	6488	312

Kerner, L. C., Kerner Farms, Ligonier, Ind. ARHT

Bussie's Choice	G	153	Aug	263	14.90	2062	109
*Lockshore Noble's Frances	B	365	May	175	10.87	8113	446
†Lockshore Wendy's Ethel	B	243	Aug	700	44.35	7361	344
†Orchard Lawn's Princess Lydia	E	31	Aug	1492	65.06		
S. McDonald Farms Admiral	D. Orchard Lawn Plutocrat Freda						
†Trinket's Myrtle	G	22	Aug	554	25.11		
S. Lockshore Royal Choice	D. Lockshore Noble's Trinket						

Ketchen, Harold B., Belchertown, Mass. ARHT

Brookside's Virginia	A	129	Sept	905	39.20	4390	199

Kingen, Darius, Lone Elm Guernsey Farm, Anderson, Ind. ARHT

†Lone Elm Bessie	D	224	Sept	471	20.59	6726	269
†Lone Elm Countess	A	305	Sept	287	14.49	10351	518
*†Lone Elm Louise	A	106	Sept	1231	51.23	4777	214
†Lone Elm Tink	G	172	Sept	678	31.20	4227	191
¶White Oak Amelia	A	305	Sept	663	28.55	9875	427

Kingen, Darius & Son, Lone Elm Guernsey Farm, Anderson, Ind. ARHT

†Lone Elm Lily	F	273	Sept	602	33.50	7461	360
†Lone Elm Linda Lou	G	204	Sept	572	26.83	6061	289
†Lone Elm Queen	C	300	Sept	381	17.92	10483	466

Kissinger, Frederick E., Springdale Guernsey Farm, Ottawa, Kans. ARHT

*Springdale Blondell	E	134	Sept	868	45.96	4337	190

Kissinger, Luetta M., Springdale Guernsey Farm, Ottawa, Kans. ARHT

Springdale Jo-Ann	G	267	Sept	493	33.26	5527	299

Kleinhoff, Theodore H., Hemlock Hill Farm, Doylestown, Pa. ARHT

†Hemlock Hill Holly	E	123	Aug	1098	46.12	4940	215

Kline, Otto C. & Colbert, William, O-Kay Farm, West Salem, Ohio. ARHT

Ballylin Rose	A	338	Aug	1069	56.03	13607	694
Climax's Janetta	F	243	Aug	932	50.71	8218	438
Glenleigh Ombre	A	67	Aug	1414	73.12	2946	152
Glenleigh Princess	A	300	Aug	1040	53.77	10753	531
*Maradea Orphan Fannie	A	261	Aug	1322	69.14	12463	557
Nellie June of Versailles	E	365	Aug	58	3.10	10411	528
Raemelton Corking May	G	51	Aug	1329	76.74	2106	122
S. Raemelton Royal Corking	D. Raemelton Triumph Madonna						

Kline, William L., Windale Farms, Galena, Ohio. ARHT

*Edna Lee of Versailles	A	325	Aug	923	45.70	13006	640
Fairlawn H. Favorite	G	43	Aug	955	39.19	1302	50
S. Green Meadow Hornet	D. Quail Roost Valor's Betty						
Fairlawn H. Florette	G	36	Aug	889	32.72	1022	37
S. Green Meadow Hornet	D. Valleywood Coquet						
Gabriel's Golden Gift	G	325	Aug	699	42.67	9133	525
Kitchener Royal Lace	E	314	Aug	521	34.32	9373	487
Lyroco's Peaches	G	349	July	144	8.25	7375	356
Marilea Gay Boy's Phyllis	A	153	Aug	818	32.99	5286	209
S. Radium's Gay Boy	D. Marilea Gay Boy's Polly						
Merry Maid of Bair's Den	D	287	Aug	623	31.74	9269	429
Pine Manor Chiquita	G	340	Aug	664	33.16	11400	532
Raemelton Corking Belle	D	131	Aug	1106	43.36	5495	227
S. Raemelton Royal Corking	D. Raemelton Sunny Belle						
*Raemelton Triumph Charity	C	296	Aug	566	28.95	10228	537
Raemelton Triumph Lady	D	72	Aug	1049	44.18	2540	108
S. Raemelton Sunny Triumph	D. Raemelton Royal Lassie						
Riegeldale Emory's Dahlia	G	86	Aug	810	40.20	2667	116
S. Riegeldale Melba's Emory	D. Riegeldale Viking's Isabelle						

Knapp, Elwin D., Birchtree Farm, Framingham, Mass.

Groton House Kate	F	349	Aug	668	35.57	9851	501
Holly Farm Fairy Maid	A	356	Aug	804	41.35	4685	639
Linwood Deb	A	171	Aug	1192	59.48	7576	346
Linwood Diantha	E	121	Aug	1104	48.02	4751	210
Linwood Dolorette	E	83	Aug	978	47.73	2906	133
S. Linwood Oaks Commoner	D. Linwood Doe						
Linwood Dulcet	G	49	Aug	986	49.90	1469	74
S. Linwood Oaks Commoner	D. Linwood Deb						
Maywood Bridget Lass	G	255	Aug	877	40.61	8471	384
*Maywood Miss Margery	E	325	Aug	545	31.72	11352	491
Wethersfield Ophelia	A	365	Aug	299	16.59	11033	576
*Wolfpen Answer	A	318	Aug	905	46.08	13982	657

Knight, Eric & Jere, Spring House Farm, Pleasant Valley, Pa. ARHT

*Marshallvale Noble Dairymaid	A	360	Sept	1126	51.59	17485	732
*Marshallvale Prudence	A	112	Sept	1305	62.00	4960	213

Knight, William W., Belmont Farm, Perrysburg, Ohio.

King's Karall of Belmont	G	261	Sept	720	38.41	7403	373
Steadfast's Jane of Belmont	E	151	Sept	1028	48.24	5817	265
Steadfast's Kathrin of Belmont	G	297	Sept	781	34.13	8398	366
Steadfast's Lena of Belmont	G	235	Sept	679	35.72	6538	330

Konishi, Ben H., Sun Rise Farm, Platteville, Colo. ARHT

Sun Rise Golden Lily	F	274	Aug	603	30.79	6372	324

Konishi, Frank, Sun Rise Farm, Platteville, Colo. ARHT

Sun Rise Tutsie	G	290	Aug	381	24.09	5169	280

Konishi, George H., Sun Rise Farm, Platteville, Colo. ARHT

†Sun Rise Flower Girl	F	107	Aug	696	33.77	2882	136
S. Sunset Golden Buccaneer	D. Sun Rise Flossie						

Kramer, C. J. & Pease, Delorn, Keystone, Ind. ARHT

*†Geanie of Edorah	C	35	Sept	1233	49.33	1419	56
S. Caumsett Midnight	D. Mary Ann of Edorah						
†Lincoln Ridge Choice	G	35	Sept	827	33.10	943	37
S. Coronation Achievement	D. Rosa Lee of The Old Home Farm						
*†Rosa Lee of The Old Home Farm	A	173	Sept	829	41.50	5787	279
*†Sunnyside Bonnie Lassie 2d	D	223	Sept	594	27.33	6866	307

Krimendahl, H. F., Sun-Blest Farm, Celina, Ohio. ARHT

Antietam Queen Frances	G	121	Sept	757	34.83	3130	141
Cape King's Eastern Star	G	203	Sept	857	35.75	6516	266
Langwater Glow	G	246	Sept	875	35.37	8736	364
Meadow Lodge Queen Rosabelle	G	61	Sept	854	39.38	1699	74
S. Langwater King of the Meads	D. Meadow Lodge Rosabelle						
*†Native's Pearl	A	252	Sept	1176	55.19	12459	545
Pine Manor Lillian	F	183	Sept	849	45.30	5963	281
*Pine Manor Lotus	C	248	Sept	1428	61.14	14073	613
*Pine Manor Orchid	A	214	Sept	1090	54.84	8889	410
Sun-Blest Farms Camile	G	199	Sept	1039	48.11	7089	323
Sun-Blest Farms Snowflower	G	162	Sept	1104	49.72	6143	261
*†Welcome-In Dew-drop	A	258	Sept	882	41.03	10191	480

Krout, Ralph E., Val-lea Farms, Forest, Ohio.

†Guerndot Loretta Rilma	C	91	Sept	1333	44.67	4149	150
†Val-lea's Golden Rilma	E	61	Sept	964	40.01	1973	82
†Val-lea's Scarlett	E	26	Sept	923	37.78		
S. Guerndot Confidence	D. Agnes of Cedar Grove						

Kuck, E. R., Brookside Farms, New Knoxville, Ohio. ARHT

Brookside's Almeda	G	77	Aug	926	47.52	2358	122
Brookside's Goldamae	F	246	Aug	682	32.16	6225	282
Brookside's Lottie Flo	G	330	Aug	600	29.94	7495	345
Brookside's Noble Kate	G	252	July	704	34.11	*6648	326
Brookside's Royal Bonnie	F	68	Aug	948	33.78	2125	78
Brookside's Royal Daisy	G	222	Aug	825	33.17	7141	290
Brookside's Royal Dora	G	123	Aug	779	32.12	3383	126
Brookside's Supreme Hilda	G	71	Aug	1239	55.39	2892	119
S. Pretor's Supreme	D. Royal Divan's Hilda						
Brookside's Supreme Peggy	G	109	Aug	752	38.83	2954	144
S. Pretor's Supreme	D. Banner's Peggy of Hillside						
Holdridge Comley	G	229	Aug	674	30.90	5619	258
Jannet Lee's Sister Ellen	E	81	Aug	1045	51.46	2710	127
Ruben's Blue Bell	F	218	Aug	804	38.53	6150	279
Willow Mead Mary Ann	F	109	Aug	859	39.27	3267	152

Kuck, Lucille L., Brookside Farms, New Knoxville, Ohio. ARHT

Brookside's Cora Flo Gold	G	150	Aug	967	43.65	5310	248
Hickory Grove's Patty	G	126	Aug	963	38.55	4145	166

Lane, Allan Browning, Spencer's Landing Farm, Centerville, Md. ARHT

*†Broadland Glamour	B	234	Sept	691	32.03	8675	416
*†Islander's Clara-Bella	A	57	Sept	1012	46.67	1990	89
†Spencer's Landing Ada	G	42	Sept	914	37.57	1301	53
S. Friendship Climax's Autocrat	D. Farmhill R. Patience						
†Spencer's Landing Adaline	G	57	Sept	869	37.32	1783	73
*†Spencer's Landing Euterpe	E	30	Sept	983	38.36		
S. Broadland Coronation King	D. Homestead Foremost Noreen						
*†Spencer's Landing Lassie	E	48	Sept	1116	50.35	1867	86
*†Spencer's Landing Valor's Fancy	E	80	Sept	985	47.08	3013	140

Larter, E. A., Elmhaven Dairy Farm, Dunstable, Mass. ARHT

†Deershorn Silver Helen	B	288	Aug	439	25.62	6250	330
†Edgewood Farm's Geralania	B	222	Aug	1129	48.10	10499	449
†Falconridge Arethusa	G	247	Aug	570	36.54	5772	309
†Falconridge Betty	E	216	Aug	985	47.48	7955	371
†Falconriage Daisy	G	194	Aug	747	32.75	5193	219
†Great Elm Priscilla	E	251	Aug	433	22.40	6474	302
*†King's Madeline of Dutton Farm	A	92	Aug	1173	47.52	3821	175
S. Deerfield Slogan King	D. Goldie's Babe of Deerfield						
¶King's Vera of Deerfield	F	279	Aug	662	27.44	6328	295
†Rosealee of Sanbornton	A	189	Aug	801	43.43	6049	276
†Sheldegren Delella	A	287	Aug	474	30.30	7278	428
†Steele's Hill Inez	A	91	Aug	1136	47.84	3228	133
†Winnisquam Buttercup	G	189	Aug	584	32.91	4383	219
†Winnisquam Fluf	F	219	Aug	546	22.15	5877	245
†Winnisquam Mystery	G	224	Aug	487	25.66	4572	215
†Winnisquam Vanity	G	194	Aug	651	33.05	4810	235

Latshaw, Russell T., Est., Sunny Slope Farms, Spring City, Pa.

*†Sunny Slope Caroline	B	257	Aug	460	22.61	6377	294
*†Sunny Slope Dinah	D	131	July	835	33.09	5403	223
¶Sunny Slope Lady	G	305	Aug	73	3.71	5821	314
Sunny Slope Royal Rosalie	G	217	Aug	592	23.64	6979	269
†Sunny Slope Victoria	G	250	Aug	370	14.45	5094	213

Latshaw, Russell T., Jr., Sunny Slope Farms, Spring City, Pa.

¶Sunny Slope Justine	G	234	Aug	593	30.58	6194	301

Lee, Robert C., Lee Farms, Far Hills, N. J. ARHT

†Admiral Eli's Amethyst-Lee	F	144	Aug	745	38.39	3584	185
†Admiral Mahomet's Alice-Lee	G	181	Aug	376	22.18	3346	194
*†Lee Farms Fair Charm	E	263	Aug	415	24.57	5908	330
*†Lee Farms Noel	A	6	July	90	4.18		
S. Foremost Combination	D. Tarbell Farms Ultra Mercedes						
*†Lee Farms Susie Q.	E	250	Aug	529	30.91	6399	336
*†Tarbell Farms Peerless Flora	A	44	Aug	964	37.05	1318	51

Lehman, Peter B., P. B. Lehman Dairy, Decatur, Ind. ARHT

*Matchless's Isabelle	D	151	May	872	38.37	5253	241
Royal Valor's Jingles	G	279	May	731	33.22	6900	317
*Steadfast's Hazelette	B	287	May	561	28.63	6911	347
Valor's A. June	G	80	May	922	47.05	2503	122
Valor's E. Irene	F	365	July	264	15.86	7261	395
Valor's E. Josephine	G	257	May	640	33.20	5878	290
Valor's G. Icicle	F	306	May	538	29.01	6095	297
Valor's G. Kay	G	35	May	983	35.40	1111	40
S. Lincoln Ridge Valor	D. Steadfast's Primrose Glow						
Valor's H. Jaunita	G	156	May	762	38.97	4025	185
Valor's H. Jeannine	G	205	May	635	31.79	4846	233
Valor's H. Katrinka	G	122	May	824	31.33	3600	143
Valor's H. Kezia	G	69	May	846	33.87	1915	76
Valor's Ielean	F	289	May	665	35.25	7325	355
Valor's P. Juanita	G	101	May	923	43.38	3145	145
Valor's P. Katherina	G	35	May	893	37.15	1011	42
S. Lincoln Ridge Valor	D. Willow Mead Peach						
*Valor's Princess Honora	C	143	May	725	31.06	4455	206

Lentz, Lloyd, Guthrie, Okla.

Meadow Lodge Pearl	F	320	Sept	691	38.23	9323	490

Lewark, Verne A., Ver-Lo-Lew Farm No. 2, Anderson, Ind. ARHT

†Fairholme Laura B.	A	75	Aug	1175	46.07	2909	115
†Kanova of Birch Herd	A	59	Aug	1158	43.80	2165	84

†Lassie's Bess of Marolyn Farm	A	218	Aug	991	42.33	7541	368
†Lily of Birch Herd	A	168	Aug	953	39.64	5535	223
†Linland Lillian	G	190	Aug	817	36.30	5141	205
†Mostvalorous of Winding Creek	A	256	Aug	613	32.94	7192	332
†Patsy Le Nore of Marolyn Farm	B	184	Aug	1086	51.28	7290	333
*†Polly's Rose of Maple Row	A	265	Aug	836	36.90	9258	397
†Rose's Flossie of Marolyn Farm	A	188	Aug	1113	55.57	7482	343
†Susie of Birch Herd	A	147	Aug	1176	49.75	6077	257
†Ver-lo-lew Adeline	E	134	Aug	930	38.06	4691	175
†Ver-Lo-Lew Fairy	F	48	Aug	798	37.07	1253	58
s. King's Model of Joliet	D. Golden Arrow Dream Girl						
†Ver-Lo-Lew Gaiety Girl	G	44	Aug	912	38.77	1240	52
s. King's Model of Joliet	D. Mostvalorous of Winding Creek						
†Ver-lo-lew Velma	E	116	Aug	890	40.59	3904	171
†Yellow Creek King's Beauty	G	57	Aug	1071	45.97	1946	80
†Yellow Creek King's Ruthie	G	277	Aug	758	39.82	7978	316

Liebers, Harry D., Est., "Skyline," Lincoln, Nebr. ARHT

Skyline Laughter	G	176	July	627	29.41	4353	206
†Skyline Mirth	E	116	July	859	35.68	3761	155
s. Pine Manor Shalimar	D. Skyline Superb's Levity						

Liebers, Lawrence, "Skyline," Lincoln, Nebr. ARHT

†Skyline Belinda	G	103	July	819	35.64	3063	139
Skyline Charade	F	94	July	825	48.15	2881	137
*†Skyline Diana	E	122	July	858	39.94	3703	189
Skyline Glory	G	122	July	838	36.20	3816	161
*Skyline's Florabell's Dimple	A	334	July	667	33.05	9743	480

Liebers, Lawrence & Harry D., Est., "Skyline," Lincoln, Nebr. ARHT

*Skyline Felice	E	147	July	831	41.93	5225	261
Skyline Violet	D	94	July	1193	56.57	4173	185

Liebers, O. H., "Skyline," Lincoln, Nebr. ARHT

*Wathena's Katrinka	A	188	July	1066	46.73	8382	361

Liebers, O. H. & Son, "Skyline," Lincoln, Nebr. ARHT

*Skyline's Lustre's Charity	A	347	July	689	33.79	11503	545

Liebers, O. H. & Sons, "Skyline," Lincoln, Nebr. ARHT

†Home Farm Tootsie	A	120	July	927	37.08	4281	182
May of Maple Brook	A	341	July	714	36.79	11661	544
*Skyline Cheer	B	212	July	837	39.79	7088	365
Skyline Cherry	G	267	July	689	37.91	7701	359
Skyline Constance	E	248	July	823	44.97	7898	413
†Skyline Gift	E	120	July	880	42.80	4167	212
*Skyline Jenny	A	365	July	66	3.70	12467	671
*Skyline Lucy	B	164	July	1196	58.76	7860	349
Skyline Martha	F	355	July	127	7.52	8959	473
Skyline Minuet	G	122	July	817	37.18	3773	166
*Skyline's Faith	A	361	July	490	22.37	11867	500

Lilly, J. K., Jr., Eagle Valley Farm, Indianapolis, Ind. ARHT

*†Eagle Valley's Adaline	C	111	Aug	1138	52.59	4558	201
†Eagle Valley's Dell	G	119	Aug	874	38.40	7675	159
Eagle Valley's Flora	G	352	Aug	158	10.87	6130	381
†Eagle Valley's Grace	G	111	Aug	847	36.44	3197	130
Eagle Valley's Rose Mary	G	153	Aug	595	32.22	4374	192
s. Ridglydale's Flora's Alert	D. Fairholme Rosemary						
†Eagle Valley's Ruth	G	90	Aug	1011	47.73	3129	140
Eagle Valley's Ultra	G	345	Aug	316	20.65	7303	400

Little, Lowell, "the little farm," Fort Collins, Colo. ARHT

¶Maggie of "the little farm"	G	288	Aug	1100	55.78	10583	540
¶Phryne of Chicona	F	252	Aug	483	28.76	5000	265
Tideland Heroin	F	209	Aug	840	44.61	6508	343
†Tideland Honeysuckle	G	290	Aug	478	25.99	6435	272

Loy, R. C., Dayton, Ohio. ARHT

†Goldmead Tranquil	G	197	Aug	550	26.15	3975	195
Midge's Lottie	G	128	Aug	876	34.70	4184	171
Princess Dorotha of Wayne	E	157	Aug	1076	43.71	6001	249
Spot of Cedarcrest	E	127	Aug	997	40.99	4810	216
Trophy's Star	F	62	Aug	984	37.41	1097	76

Lybarger, James, Lybargers' Farm, Geneva, Ind. ARHT

†Annie's Laura of Mapledale	A	173	Aug	1075	47.33	7591	338
†Big Boy's Lady L.	G	145	Aug	675	24.52	3848	173
†Olive's Beauty L.	C	119	Aug	678	31.88	3326	154
†Polly's Kathryn of Mapledale	A	111	Aug	1171	50.38	4537	204
†Rosie's Ruby of Mapledale	D	152	Aug	754	39.14	4697	219
†Valor's May Queene Rosalie	F	100	Aug	641	26.60	3022	125

Lykes, F. E., Milton Farms, Arden, N. C. ARHT

Delight of Milton Lodge	A	353	July	390	17.00	10449	416
†Idalene of Milton Farms	C	242	July	737	36.58	6727	322
¶Ida of Milton Farms	C	216	June	757	32.97	6001	283
†Milton Farms Barbara	G	113	July	766	37.18	2927	131
†Milton Farms Janice	D	53	July	1196	47.75	1987	78
s. Clear Springs' Maxim King	D. Jean of Milton Farm						
†Milton Farms Kareful	G	139	July	775	35.99	3447	144
†Milton Farms Karina	G	121	July	937	37.04	3988	157
Milton Farms' Kate	F	318	July	587	34.49	6457	350
†Milton Farms Katherine	F	136	July	808	39.93	3935	190
s. Clear Springs' Maxim King	D. Inez of Milton Farms						
Milton Farms Kay	G	355	July	376	20.69	6423	293
Milton Farms Kezzie	G	141	July	667	29.35	3465	137
†Milton Farms Kildee	G	173	July	596	27.54	3597	162
Milton Farms Kit	F	179	July	679	35.76	4464	245
†Milton Farms' Kitty	E	141	July	869	40.76	4363	193
†Milton Farms Lassie	G	84	July	682	29.34	1917	76
s. Quail Roost Maxim's Gift	D. Jane of Milton Lodge						
Milton Farms Virginia	G	137	July	777	28.62	3776	168
s. Quail Roost Maxim's Gift	D. Delight of Milton Lodge						

Lyman, Edna Fay, FaEdLy Ranch, Santa Maria, Calif. ARHT

*†FaEdLy Amelia Mimi	D	264	Sept	859	35.76	9055	385
†FaEdLy Buttercup's Rosie	F	36	Sept	826	37.77	948	43
s. San Carlos Rey	D. San Carlos Buttercup						
†FaEdLy Buttercup's Sally	E	224	Sept	765	44.81	6013	325
†FaEdLy Judy Laurie	G	171	Sept	943	41.51	5476	222
†FaEdLy Nancy Annie	F	165	Sept	929	39.52	5685	219
*†Princess Judith	B	294	Sept	1037	57.24	12865	648
*†San Carlos Princess	A	216	Sept	1171	55.63	10314	458
*San Carlos Silver Bell	A	135	Sept	990	47.53	4755	239
*†Wally	A	137	Sept	1045	45.04	5386	230

Mack, George E., Quality Farm, Carnation, Wash. ARHT

†Charleen of Chicona	G	204	Sept	433	22.98	4269	218
†Darigold Lucy	A	50	Sept	1304	46.95	2118	76
†Delight of Avalawn	G	156	Sept	822	36.20	4801	199
¶Margaret of Highland View	A	227	Sept	547	33.10	6509	362
†Nosegay of Chicona	G	150	Sept	615	31.75	3758	195
†Old Homestead's Nickie	E	161	Sept	837	40.44	5364	261
†Old Homestead's Nickole	G	174	Sept	696	36.56	4850	231
†Old Homestead's Twilight	G	48	Sept	876	34.97	1374	54
*†Paradise of Chicona	E	233	Sept	645	34.55	7023	370
†Riverdale Charke's Sue	D	162	Sept	621	27.02	5546	231
†Rozelyn Rosebud	F	114	Sept	814	32.08	3323	127
†Rozelyn Sylvian	G	52	Sept	1141	48.99	2000	86
†Statira of Chicona	G	282	Sept	632	33.64	7331	346
*†Valley Gem Claudia	C	130	Sept	980	49.51	5174	223

Mainstone Farm Trust, Wayland, Mass.

Mainstone Begonia	G	231	Aug	710	31.40	6191	303
Mainstone Dairymaid	F	233	Aug	976	48.13	9035	427
Mainstone Daphne	A	352	Aug	410	20.40	7196	360
Mainstone Diamond	G	227	Aug	483	23.07	6441	278
Mainstone Emerald	G	197	Aug	977	52.86	6726	350
Mainstone Evelyn	E	350	Aug	317	16.30	9694	487
Mainstone Fern	G	180	Aug	973	45.93	5961	284
Mainstone Iris	F	222	Aug	657	37.82	5929	324
Mainstone Jewel	F	153	Aug	1064	42.58	5609	225
Mainstone Pearl	G	229	Aug	985	48.50	8095	363
Mainstone Snow-drop's Azalea	A	58	Aug	1223	53.11	2223	99
s. Mainstone Chieftain	D. Mainstone Snow-drop						
¶Mainstone Zinnia	F	305	Aug	16	.81	6823	343

Mandeville, Warren R., Douchas Farm, Massillon, Ohio. ARHT

Douchas Pollyanna	E	243	Aug	697	35.15	6263	304

Mangas, Joyce Marie, Stanruth Farm, Union City, Ind. ARHT

Fanny's Crystal Fairy	F	306	Aug	125	6.07	6143	273

Mangas, Stanley, Stanruth Farm, Union City, Ind. ARHT

Bonnie May Cora	A	278	Aug	873	40.19	9180	442
Bonnie May's Beauty	A	280	Aug	576	33.32	7325	382
Bonnie May's Betsy	A	279	Aug	670	30.18	8441	369
Cherub's Betsy Dream	A	235	Aug	489	22.74	6032	279
Fanny's Coreen	B	243	Aug	572	26.60	6489	300
Stanruth Sally	G	237	Aug	759	32.66	6352	275
Stanruth Sue	G	214	Aug	728	34.24	5696	273
Stanruth Sylvia	G	237	Aug	780	32.40	6650	274
*Sunny Land Fanny's Star	A	106	Aug	1000	48.01	3825	187

Maple Lane Farm, Incorporated, Greenport, N. Y. ARHT

†Avis Acres Gudrun	C	123	Aug	845	39.07	4121	190
*†Caumsett Island Lass	A	108	Aug	936	43.00	3812	170
*†Caumsett Ruth	A	183	Aug	759	38.63	6052	292
†Charlesetta Merry of Lindendell	A	80	July	1012	26.33	2941	104
*†Crum Creek's Nominee Stevia	A	123	Aug	979	50.26	4768	245
†Diana Polaris of Maulton	A	100	Aug	1015	48.25	3600	168
†Emma Corona of Maulton	A	77	Aug	1122	50.41	2864	132
†Esco's Mariwell	F	141	Aug	674	32.19	3846	170
†Fair Field Brownie M.	C	170	Aug	799	37.73	5456	260
†Fair Field Jennie Countess	C	305	Aug	256	12.06	9982	434
*†Fair Field Rosanna C.	A	101	Aug	992	48.51	3470	166
†Flora Benedict of Maulton	C	280	Aug	552	32.98	7854	423
†Lady Polaris of Maulton	A	170	Aug	1113	44.98	7186	283
†Lindy's Helena of Maulton	B	104	Aug	1134	44.01	4175	162
†Nan of Maple Lane	G	67	Aug	791	35.21	1831	79
Queenie of Memel	A	131	Aug	1175	54.07	5483	243
†Rose Benedict of Maulton	A	161	Aug	1041	48.52	6230	270
†Royal Lindy of Maple Lane	G	77	Aug	842	42.14	2208	92
*†Second Lindy's Dixie	A	213	Aug	622	31.01	6099	276
†Sir Echo's Rosalie	G	92	Aug	826	38.75	2803	131
*¶Stony Ford Douglas Daisy Ann	B	305	Aug	510	24.82	9360	446
*¶Stony Ford Favorite D	F	304	Aug	621	30.34	7427	363
†Stony Ford Myrtle	G	231	Aug	542	23.05	5039	202
†Stony Ford Osceorena D.	F	305	Aug	493	24.81	8784	414
†Stony Ford Peerless Joy	F	217	Aug	589	29.57	5218	262
†Stony Ford Peruvian's Ena	A	90	Aug	1088	47.11	3327	145
*†Stony Ford Peruvian's Nan	A	219	July	1049	53.94	9187	448
†Stony Ford Peruvian's Nancy	A	250	Aug	613	34.78	6696	341
†Stony Ford Sterling G.	G	304	Aug	422	27.28	7073	376
†Sunny of Maple Lane	G	30	Aug	694	30.01		
s. Caumsett Dynamo	D. Caumsett Danish Sunbeam						
*†Thelma of Walnut Grove	A	21	July	650	34.85		
s. Liberator of Walnut Grove	D. Winsome of Walnut Grove						
†Witchwood Beulah	G	71	Aug	916	38.23	2134	86

Marlo, C. D., Repelmar Farm, Versailles, Mo. ARHT

*†Fritzlyn Foremost Lily	A	242	July	188	11.00	6582	340
†Illiana Deacon's Else	D	70	Aug	1159	49.05	2494	110
s. Kenfleur's Deacon Dick	D. Illiana Inheritor's Carol						
†Ransom Angel's Ardell	F	100	June	663	33.84	2614	139
*Ransom Midget's Mary Ann	E	252	Aug	573	24.56	6740	275
Rock Creek Queen Ash	G	268	June	485	20.61	7698	317
†Rock Creek Reaper's Lily	G	281	Aug	518	24.79	7694	353
†St. Albans Actor's Boots	E	255	Aug	484	23.54	7383	318
†St. Albans Actor's Butter Roll	G	83	Aug	806	34.70	2266	95
s. Wildwood Actor's August	D. St. Albans Beda's Buttermaker						
†St Albans Actor's Lindell	E	192	Aug	733	31.16	5673	233
St. Albans Actor's Lucky	G	184	Aug	679	31.25	4637	201

Marzolf, William H., Glenmary Farm, Hudson, Wis. ARHT

*Gluek Farm Emmaline	A	31	Aug	1289	62.65		
s. Beechwood Rajah	D. Gluek Bootes' Elizabeth						

Matthews, John N., Gardenville Farm, Gardenville, Pa.

Amoret	F	349	Sept	618	42.17	9501	510
Blossom's Son's Henrietta	G	345	Sept	536	30.27	8256	418
Blossom's Son's Judy	G	334	Sept	708	40.11	9325	483
†Brooklawn's Verona	A	61	Sept	971	43.23	2047	88
s. Daylofette's Hardwick	D. Sunny's Verona						
Circle Drive's A. C. Loretta	F	259	Sept	654	34.54	7028	338
*Floranda Princess	A	142	Sept	1178	59.77	6405	282
*Florham Coronet	B	302	Sept	961	50.87	13677	616
Foremost Roxana	F	252	Sept	592	35.77	6244	341
†General's Hattie	D	91	Sept	1091	46.95	3803	153
s. Fritzlyn General	D. Valleywood Hattie 3d						
*Gold Branch G. Raider Rose	A	294	Sept	948	38.13	13273	480
Kenfleur's Princess Pandora	F	210	Sept	968	44.73	7473	311
Lawnsets Delight	C	283	Sept	711	45.58	8744	511

*Lincoln Sadie	A	219	Sept	970	50.45	9839	447
Lockshore Goldie	F	240	Sept	928	46.40	9937	475
*Mable Coy of Silver Spring	C	334	Sept	966	39.64	13108	526
Marshallvale Lorie	C	230	Sept	1049	45.36	9741	437
Maywick's Mixture Maid	D	192	Sept	1001	47.27	7681	306
Maywood's Nella	E	171	Sept	987	43.47	6962	279
Meadow Lodge Madeline	A	225	Sept	828	39.77	7577	341
*Miamadale Roxy	A	145	Sept	1112	40.95	5727	250
*Owen's Place Admiral's Lulu	D	334	Sept	1044	53.25	14362	655
Pine Manor King's Fancy	G	271	Sept	787	39.11	8237	364
Pine Manor King's Romance	G	127	Sept	950	44.79	4510	206
*†Quincy Bulwark Queen	A	305	July	498	24.77	11436	524
*Quincy Justina Prospect	A	231	Sept	1277	49.68	12532	489
*Quincy Mahomet Lily	A	147	Sept	1149	48.05	6541	266
Quincy Mahomet Milkmaid	C	163	Sept	1318	56.81	8646	297
*Quincy Mahomet Regina	B	297	Sept	924	49.90	11670	576
Quincy May Noma	B	365	Sept	168	8.74	14518	680
Quincy Starshoot Agnes	D	20	July	973	47.14		
s. Quincy Ultra Starshoot	D. Quincy Agnes						
Quincy Ultra Snowdrop	A	197	Sept	1092	59.74	9552	424
Redwing of Greenacres	C	218	Sept	939	46.52	8498	355
Skyline Adaline	C	69	Sept	1251	43.17	2774	107
s. Mayprince's Masterpiece	D. Superb's Marvel						
Skyline Joan	E	78	Sept	1189	46.64	3284	141
s. Pine Manor Hercules	D. Skyline Jenny						
*Skyline Maree	A	365	Aug	189	9.86	13584	642
*Skyline Modesty	B	148	Sept	1091	60.16	6232	291
Skyline Vanity	E	22	July	786	39.80		
s. Pine Manor Hercules	D. Skyline Bess						
Sooner's Lady	A	304	Sept	929	46.27	12504	562
*Valor's Cherry Blossom	C	338	Sept	1065	49.54	17567	765
*Walley of Hall Acres	A	334	Sept	618	34.38	10832	558
Wonder's Foremost Leona	A	334	Sept	950	43.52	14313	626
*Zimalcrest Peggy's Bessie	A	271	Sept	1080	45.07	11169	480

McCann, Frasier W., Golden Harvest Farm, Bridgewater, Conn.

†Golden Harvest Genevieve	D	172	Aug	1201	48.65	8070	321
†Golden Harvest Maxim Arethinia	F	167	Aug	934	51.42	5859	302
†Golden Harvest Maxim Felicia	G	57	Aug	950	34.58	1743	71
†Golden Harvest Maxim Honor	G	166	Aug	710	36.03	4314	209
†Golden Harvest Maxim Judice	G	176	Aug	807	39.74	5399	257
†Golden Harvest Maxim Millicent	G	183	Aug	725	35.24	4907	229
†Golden Harvest Maxim Salome	G	49	Aug	1118	49.98	1709	76
†Golden Harvest Rosalind	C	119	Aug	1119	49.14	4899	210
†Golden Harvest Sunshine	D	115	Aug	1127	52.11	4624	208
†Townhill Butterfat Dalia	A	224	Aug	869	45.22	7459	383

McCormick, Chauncey, Mrs., St. James Farm, Naperville, Ill. ARHT

St. James Champion Doris	F	218	Aug	764	40.59	6832	345
St. James Champion Janet Jewel	F	170	Aug	736	50.52	5440	306
*St. James Champion's Blue Bird	A	98	Aug	1322	49.47	4651	185
*†St. James Champion's Duchess	A	72	Aug	1203	44.54	2997	110
*St. James Champion's Jenny Wren	A	274	Aug	1141	51.12	11203	489
*†St. James Count's Claire	D	274	Aug	895	41.91	8270	428
St. James Count's Fleur	E	335	Aug	636	36.82	8351	423
*St. James Count's Lily	D	297	Aug	867	52.74	8850	474
St. James Count's Rosie	G	136	Aug	829	35.40	4119	182
St. James Duke's Janice	G	112	Aug	1108	45.22	4192	177
*St. James Nan's Nancy	A	200	Aug	1119	49.12	8546	369
*St. James Philosopher's Baby	B	71	Aug	1269	54.70	2908	129
St. James Philosopher's Blanche	G	117	Aug	1240	36.73	4601	172
*St. James Philosopher's Bluebell	D	153	Aug	1025	46.95	5631	254
St. James Philosopher's Corinne	G	293	Aug	683	32.07	7532	354
*St. James Philosopher's Faith	E	139	Aug	1269	53.32	6194	274
*St. James Philosopher's Hebe	C	218	Aug	1038	49.00	7985	382
*†St. James Philosopher's Janet	B	153	Aug	1117	47.92	5921	269
St. James Philosopher's Louise	G	81	Aug	1124	44.63	2986	132
†St. James Philosopher's Lucy	F	92	Aug	1198	49.25	3710	168
*St. James Philosopher's Nora	E	250	Aug	1187	47.37	11055	447
*†St. James Philosopher's Norma	D	295	Aug	852	43.92	9707	497
*†St. James Philosopher's Oriole	B	85	Aug	1305	50.92	3664	149
*St. James Philosopher's Stella	A	54	Aug	1239	48.57	2226	88
*St. James Philosopher's Valeria	E	218	Aug	1047	49.14	8037	397
*†St. James Philosopher's Vera	B	101	Aug	1271	47.69	4608	179
*St. James Prince's Annabell	A	202	Aug	943	53.28	7287	366
*St. James Prince's Flower	A	287	Aug	952	47.05	10365	522
*St. James Prince's Irma	A	250	Aug	1047	48.48	9286	451
*St. James Prince's Jeanette	A	142	Aug	1205	53.28	6405	284
*†St. James Prince's Rena	A	180	Aug	1097	46.54	7157	318
*St. James Victoria's Alice	A	365	Aug	168	10.28	9546	519

McDonald, J. M., McDonald Farms, Cortland, N. Y.

Broadland Joyce	C	144	July	1374	60.05	6757	300
Doug's Cora Sequel	B	108	July	1219	55.11	4966	220
Duke's Queen Lulu	A	315	July	1150	54.54	11962	610
Fairlawn Maxim's Eyre	F	66	July	994	49.33	2110	99
Franchester Sage Bubble	A	87	July	1366	63.42	3967	179
†Friendship V. Emerande	B	305	Aug	39	2.03	8563	432
Kitchener Lotus	F	234	July	1023	52.09	8791	412
Le Clarin Veranna	G	301	July	769	46.41	8645	493
*McDonald Farms Artist	A	169	July	1353	69.58	8856	410
*McDonald Farms Charming	A	80	July	1686	77.92	4525	204
*McDonald Farms Dairymaid	A	111	July	1148	58.32	4926	241
*McDonald Farms Danice	A	159	July	1287	66.58	8080	418
*McDonald Farms Darling	B	92	July	979	51.34	3215	155
*McDonald Farms Deborah	C	74	July	1250	67.04	3116	161
*McDonald Farms Delia	B	248	July	1063	50.22	10225	457
*McDonald Farms Delinda	B	117	July	1221	63.02	5591	247
McDonald Farms Diana	C	259	July	1264	57.17	12100	513
McDonald Farms Dimples	C	309	July	736	42.88	9034	492
McDonald Farms Early Rose	D	124	July	1002	40.29	4641	184
*McDonald Farms Edwina	D	114	July	1000	53.64	4439	203
McDonald Farms Elena	D	65	July	1164	50.19	2427	105
†McDonald Farms Elma	E	258	July	1014	50.64	9091	421
*McDonald Farms Empress	D	112	July	1402	65.93	5789	260
McDonald Farms Ethel	E	294	July	684	40.08	8966	501
McDonald Farms Fachante	F	268	July	975	51.90	9755	468
McDonald Farms Fadelia	F	234	July	865	50.37	7218	399
McDonald Farms Fairmaid	G	320	July	1184	63.96	12931	626
McDonald Farms Fair Rose	G	239	July	842	43.45	7648	361
McDonald Farms Fairy Queen	G	189	July	870	43.80	6101	291
McDonald Farms Favorite	G	327	July	950	49.79	11392	564
McDonald Farms Felda	G	198	July	755	42.15	6545	322
McDonald Farms Felicity	G	189	July	991	53.62	6546	348
McDonald Farms Felinda	G	130	July	870	52.93	4158	216
McDonald Farms Felois	G	172	July	1191	46.93	7188	272
McDonald Farms Fenella	F	242	July	1017	45.68	8042	350
McDonald Farms Fidelia	F	298	July	817	42.11	8672	428
McDonald Farms Fidelity	F	226	July	900	52.14	7437	378
McDonald Farms Fifi	G	114	July	794	39.71	3468	173
McDonald Farms Fleda	F	269	July	921	52.14	8502	460
McDonald Farms Fleurie	G	149	July	973	51.98	5644	267
McDonald Farms Flossie	G	228	July	901	46.78	7311	335
McDonald Farms Gentian	G	92	July	977	45.64	3339	156
Valleywood C. Harriet	C	178	July	965	56.48	6389	348
*Walnut's Ella's Pansy	A	82	July	1354	66.10	3731	173
Wychmere Dauntless Constance	G	198	July	1001	44.57	6991	287

McGraw, Max, Clearbrook Farm, Dundee, Ill. ARHT

†Clearbrook Crescent's Bonnie	G	208	Aug	823	37.86	6276	264
†Clearbrook Max's Beauty	G	235	Aug	711	37.40	6287	302
†Clearbrook Max's Beulah	G	305	Aug	80	4.22	5970	316
†Clearbrook Max's Blanche	G	305	Aug	297	12.84	6467	279
†Clearbrook Max's Blendo	G	297	Aug	580	36.05	7872	419
†Clearbrook Max's Bluebell	F	266	Aug	539	29.87	6165	294
†Clearbrook Max's Celia	G	105	Aug	650	29.25	2695	128
*†Clearbrook Max's Cherry	D	305	Aug	411	26.39	8757	456
†Clearbrook Max's Clarissa	G	55	Aug	830	35.72	1480	63
s. Maximilian of Thorn Hill	D. Rosedale Kalinda						
†Clearbrook Max's Coral	G	105	Aug	618	29.73	2290	102
†Clearbrook Noble's Blossom	E	78	Aug	918	47.74	2513	120
s. Sedgley Noble	D. Woodland Echo Bloom						
†Clearbrook Noble's Bonnie	G	253	Aug	465	27.67	5410	299
*Count's Dimple Masie	A	311	Aug	624	29.65	10051	414
†Dora of Village View	F	236	Aug	479	21.56	*6119	277
†Flyer's Lady Hope	F	243	Aug	516	31.57	5188	284
¶Lone Birch Ajax Gracie	F	153	Aug	568	34.07	3353	182
¶Lone Birch Ajax Lu-Lua	G	212	Aug	638	29.68	5552	250
†Lone Birch Ajax's Elenore	G	137	Aug	758	36.72	3939	202
†Lone Birch Ajax's Reddy	G	160	Aug	661	32.73	3363	184
†Oakwold Orpha	A	42	Aug	954	48.46	1414	71
s. Kenmoor Foremost Dandy	D. Oakwold Kathryn						
†Park's Golden Bright	G	35	Aug	742	29.69	828	33
s. Cathedral Al Rilma	D. Park's Dorothy						
†Ranger's Dot of Village View	F	210	Aug	891	41.00	7631	323

McKitrick, W. W., Welcome-In Farm, Columbus, Ohio.

Welcome-In Columbine's Beauty	E	30	Aug	1378	55.13		
s. Langwater Forward	D. Welcome-In Columbine						

McKitrick, W. W. & Son, Welcome-In Farm, Columbus, Ohio.

Maplewood Violet Bea	A	240	Sept	1128	61.19	11212	516
Welcome-In Catalpa	C	248	Sept	1131	58.38	12663	603
Welcome-In Forward's Bonnie	E	76	Sept	1601	63.59	4232	168
s. Langwater Forward	D. Bonnie's Bell of Maple Lane						
*Welcome In Marian	B	166	Sept	1503	70.68	8582	360
*Welcome-In Polly	A	184	Sept	1429	70.20	10391	435

McLean, George P., Est., Holly Farm, Simsbury, Conn.

Holly Farm Eugenia	B	365	Sept	1073	58.51	17927	888
Holly Farm Jessie	B	244	Sept	830	47.64	10811	558
Holly Farm Myra	F	263	Sept	890	48.07	10176	521
Holly Farm Wendy	G	271	Sept	736	40.38	8036	411
*Holly's Royal Maid	A	355	Sept	850	48.59	18571	933
Warrior's Gold of The Glen	F	342	Sept	639	39.10	10015	544

McLendon, R. E., Lindalure Farm, Bishopville, S. C. ARHT

Defiance's Annie Laurie	F	238	Aug	1051	49.32	8703	414
Gardner's Harvester Red Lady	A	107	Aug	1242	60.13	4624	212
Hector's Ruth Julip	D	139	Aug	1199	61.55	6262	319
Lendolure Florence	C	188	Aug	1047	50.58	7223	338
Maxim's Royal Polly	E	101	Aug	1108	53.20	4163	185

McMonigle, William J., Maxvale Farm, Yelm, Wash. ARHT

*¶Daisy of Maxvale	A	300	Aug	543	26.44	6240	342
*†Forget-me-not of Maxvale 2d	A	20	Jan	815	40.42		
s. Glenloch Emperor	D. Forget-me-not of Maxvale						
*†Hilda of Maxvale	E	305	July	150	9.26	5987	314
†Maxvale's Ethel	G	89	June	719	29.05	2300	86
s. Wandamere President	D. Iris of Maxvale						
†Maxvale's Jack's Beauty	G	60	May	1091	49.21	2094	89
s. Maxvale's Jack of Hearts	D. Beauty of Maxvale						
¶Maxvale's Wilma	G	305	July	216	8.42	7549	343
*†Pres. Forget-me-not of Maxvale	B	79	Mar	1225	51.48	3075	129
s. Wandamere President	D. Forget-me-not of Maxvale 2d						

McNaught, Gertrude, Rolling Acres, Elgin, Ill. ARHT

†Cherryville Star	A	198	Dec	606	30.00	4760	238

McNaught, N. F., Est., Rolling Acres, Elgin, Ill. ARHT

†Cherub of Quentin Road	D	122	Dec	650	38.36	3008	162
†Judith of Maple Lawn	D	92	Dec	801	35.60	2687	119
†Koehn's Farm Bae	F	80	Dec	912	38.06	2233	89
s. Boulder Bridge Admiral	D. Koehn's Farm Alsay						
¶Marge of Quentin Road	G	160	Dec	777	45.61	4652	249
†Meadow Lawn Betty Lou	E	305	Dec	330	18.17	8846	453
†Topsy's Tillie Bell	E	301	Dec	396	25.04	7157	392

McNaughton, M. D., McNaughton Farms, Hendersonville, N. C. ARHT

McNaughton's Abelia	G	79	Aug	852	34.96	2144	89
McNaughton's Apple Blossom	G	45	Aug	836	33.19	1148	43
s. Klondike Kernel	D. Princess of McNaughton Farm						
Queen Star of Pisgah View	A	267	Aug	631	28.94	6378	263
Rose of Crail Farm	A	279	Aug	850	34.62	7982	354

McVaugh, Frank, Hockessin, Del. ARHT

†Brilliant Utah's Eulalie	G	305	Sept	14	.64	7326	314
*†Emerita's Rosie of Gwenlyn	A	163	Sept	900	47.36	6318	316
†Greenacres Royal's Aggie	G	223	June	166	12.18	3630	166
†Patience of Gwenlyn 2d	G	273	Sept	518	29.58	7402	321

McVaugh, John B., Eden Hill Farm, Hockessin, Del. ARHT

†Eden's Augustine	E	305	Aug	9	.49	7066	345
†Eden's Royal Redwing	G	278	Sept	294	16.93	6643	303
†Greenacres Maple	E	208	Sept	579	27.53	5415	262
¶Greenacres Royal's Redwing 2d	E	305	Sept	574	26.31	11337	506
†Lily Trink of Eden	A	52	Sept	1169	63.53	2039	104
s. Greenacres Donald	D. Gay Boy's Lily Trink						

McVaugh & Lenderman, Hockessin, Del. ARHT

†Cavalier's Lady Redwing 2d	G	305	Sept	13	.73	6885	332
¶Hockessin Red Rose	G	242	Sept	379	21.23	4957	219
s. Royal of Hockessin	D. Red Rose of Eden						
*Lady O. Redwing 2d	D	153	Sept	743	43.70	4834	241

†Overseer's Redwing 2d	G	280	Sept	323	16.71	5209	257
Royal Cavalier's Redwing 2d	A	191	Sept	537	33.81	5463	266
†Royal Maple Victoria 2d	F	267	Sept	530	25.74	6815	312

Meanor, Harold H., Halmar Farm, Clinton, Pa. ARHT

†Friendship Grand Ondine	E	149	Sept	748	31.72	4693	199
*†Halmar Betsy	F	151	Sept	488	19.29	3580	149
*†Halmar Duchess	A	152	Sept	628	32.32	3984	208
*†Halmar Penney	C	235	Sept	487	24.94	6419	314
†Halmar's Peggy	G	82	Aug	573	25.97	1748	73
†Halmar's Priscilla	E	250	Sept	166	9.56	5442	285
*†Halmar Swanee	C	305	Sept	197	10.65	7301	370
†Warel Marigold	E	133	Sept	677	32.58	3935	177

Mercer, Henry D., Hominy Hill Farms, Colts Neck, N. J.

†Big Boy's Beauty of Sepascot	A	288	Aug	845	41.86	10575	582
*¶Blakeford Betty	A	207	Aug	1188	51.71	9286	415
*†Bonnie Lassie of Glenwild	A	95	Aug	1309	64.56	4237	208
†Bradford's Raven	C	201	Aug	1178	62.48	8924	448
†Bradford's Starlight	E	223	Aug	1053	48.97	9119	409
†Bradford's Sunbeam	E	193	Aug	1145	55.00	8666	438
†Brooklawn's Brandy 2d	D	203	Aug	1037	53.92	7645	385
†Coronation Aria	G	68	Aug	977	40.07	2156	82
s. Coronation Majesty	D. Coronation Alice						
¶Donabelle Susan of Niles	A	208	Aug	1047	51.31	8644	449
†Dorothy Bell of Walnut Lane 2d	F	46	Aug	1140	53.96	1619	76
s. Rose's King of Meadow Lane	D. Dorothy Bell of Walnut Lane						
†Fair Field Anne C.'s Ann	C	46	Aug	1436	63.35	2024	89
s. Fair Field Majesty	D. Fair Field Anne C.						
*†Fairlawn Peerless Dee	C	161	Aug	1247	62.38	7747	339
†Florham Melanie	D	62	Aug	1103	45.88	2356	95
s. Langwater Ptolemy	D. Florham Remembrance						
*†Hardwick's Actress	A	200	Aug	1401	64.45	10375	456
*¶Landhome's Geaneen	C	305	Aug	69	31.81	11739	572
†Meadow Spring Hebe	E	305	Aug	9	.64	6889	334
†Meadow Spring Marilla	F	60	Aug	983	47.79	1860	90
s. Hilltop Butterfat Billy	D. Meadow Spring Marian						
†Peerless' Golden Topsy	E	46	Aug	933	44.15	1415	66
s. Green Meadow Peerless 2d	D. Commander's Topsy Turvy						
†Peerless' Patroness	F	153	Aug	817	42.50	5065	274
¶Playhaven C. Hannah	C	296	Aug	867	42.92	10325	497
†Playhaven Pauline	B	305	Aug	35	1.77	13508	636
*†Playhaven Raemel	A	99	Aug	1253	55.54	4616	191
†Playhaven's Y. Leontine	C	102	Aug	686	35.21	3444	176
¶Playhaven Y. Geraldine	C	302	Aug	1043	49.86	11840	524
¶Polly's Duke's Nedda	D	305	Aug	473	23.23	8225	429
*†Polly's Pansy of Meadow Lane	A	119	Aug	1622	78.51	6697	295
Red Fox Orator's Rosalie	G	365	July	112	6.92	9842	558
†Red Fox Orator's Velma	F	92	Aug	1002	47.03	3121	139
†Rhodora Faithful's Elsbeth	B	112	Aug	1015	51.69	4486	207
Riegeldale King's Christina	G	141	May	174	8.84	3963	188
*†Shy Ann of Bancroft Acres	A	267	Aug	877	42.56	10043	492

Merkley, F. K., Marjohnelle Farm No. 2, Flint, Mich. ARHT

†Lily's Topsy of Bancroft Acres	F	160	Aug	825	35.97	5076	227
†Loma Gentleman's Viola	A	198	Aug	741	32.63	5410	233
Longacres Anita	E	365	Aug	411	21.40	8633	416
¶Marjohnelle Ferd's Jean	E	184	Aug	819	30.58	5609	227
Marjohnelle F. Tulle	G	350	Aug	588	35.18	7779	390

Merkley, F. K. & M. K., Marjohnelle Farm No. 1, Flint, Mich ARHT

Marjohnelle Prince's Nila	G	194	Aug	655	28.65	4468	196
†Marjohnelle Prince's Noranda	G	123	Aug	870	40.05	3899	213
s. Marjohnelle Paramount Prince	D. Marjohnelle Royal Bonnie						
†Marjohnelle Royal Noreen	G	112	Aug	721	36.06	2862	149
s. Bethany Prince Royal	D. Marjohnelle Prince's Lady						
Marjohnelle Royal Nosegay	F	184	Aug	543	31.23	4220	212
s. Bethany Prince Royal	D. Marjohnelle Royal Cynthia						

Meyer, Margaret & Raymond E. & Murray, Wayne, Chester Guernsey Farm, Poneto, Ind. ARHT

†Chief's Helen of Chester	G	117	Sept	730	30.75	3516	150
*†Chief's Lullabelle of Chester	E	58	Sept	1058	42.99	2226	92
s. Charter Oak Chief	D. Starlight Lady of Chester						
Chief's Marie of Chester	F	285	Sept	627	30.42	7540	350
†Chief's Mary of Chester	G	51	Sept	872	38.46	1630	71
s. Charter Oak Chief	D. Bankable Maude 2d						
†Master's Hilda of Chester	G	17	Sept	455	18.87		
s. Chief's Master	D. Hellen of Chester						
†Master's Mae of Chester	G	27	Sept	694	29.46		
s. Chief's Master	D. Chief's Martha of Chester						
*†Starlight Lula of Chester	C	43	Sept	1153	49.60	1648	70
s. Starlight's Rex of Ware	D. Chief's Letty of Chester						

Meyers, Philip, Wyoming, Ohio. ARHT

Brookside's Byrdie Flo	E	313	Aug	854	35.21	10751	429
*Brookside's Lady's Golda	B	170	Aug	1303	57.73	9059	478
*Brookside's Supreme Flo Gold	B	256	Aug	1052	53.77	12404	624

Millay Brothers, Richmond, Maine.

Demon's Vera of M. H.	E	225	Aug	924	49.72	8103	375
Henry's Pearl of M. H.	A	82	Aug	1080	57.46	3005	169
s. Lord Henry of Grafton	D. Rayen's Pearl of M. H.						
Prince's Daisy of M. H.	G	101	Aug	1195	60.48	4128	207
Progressor's Delight of M. H.	C	133	Aug	1315	67.87	6066	278
Progressor's Eleanor of M. H.	B	225	Aug	716	40.86	6770	337
Progressor's Pearl of M. H.	D	291	Aug	932	51.95	10815	517
Progressor's Priscilla of M. H.	D	264	Aug	764	40.38	8274	364

Miller, Amos C. & Kuns, Harry C., Caswell Guernsey Farm, Castalia, Ohio. ARHT

†Caswell's Matchless Doll	G	114	Sept	644	27.44	2573	110
s. Alta Vista Matchless Prince	D. Caswell's Dolly						
†Caswell's Matchless Vanity	G	26	May	681	31.42		
s. Alta Vista Matchless Prince	D. Lad's Daisy of Menz Farm						

Miller, Harlan, Whimsy Farm, Arlington, Vt.

Langwater Hazel	B	285	Sept	1111	56.34	11603	555
†Whimsy Annabell Lee	E	241	Sept	930	53.50	8938	477
Whimsy Devotion	G	153	Sept	985	44.14	5825	263
*Whimsy Griselda	A	166	Sept	1562	76.40	9217	444
Whimsy Snowflake	G	121	Sept	1097	58.82	4776	236
†Whimsy Whippoorwill	A	214	Sept	1086	59.85	10193	503
Whimsy Wistaria	G	331	Sept	1171	59.96	14503	688

Miller, Merle, Valley Pride Farm, Burlington, Wash. ARHT

Ace's Patty Queen	A	172	July	1180	62.09	6952	339
†Delight of Valley Pride	G	295	July	840	38.72	9213	467
†Giant Cedar's Emerald	E	151	July	1136	55.93	6176	298
†Hogarth's Double Daisy	C	280	July	657	35.84	7727	389
*†Nancy Ann of Valley Pride	E	130	July	827	43.96	4203	211
Senator's Grace May	A	172	July	949	44.70	5807	272
*Valley Pride's Princess Cora	B	240	July	1141	50.24	10641	526
†Wandamere Radiant's Erma	G	275	July	692	38.20	6580	329

Miller, Minnie W., Thousand Springs Farm, Wendell, Idaho. ARHT

†Jacquetta of Thousand Springs	E	116	Aug	1113	42.85	4564	186
†Jill of Thousand Springs	D	25	Aug	778	26.14		
s. Franchester Reflector	D. Jasmine of Thousand Springs						
†Jo Ellen of Thousand Springs	B	248	Aug	704	39.95	8324	391
†Reva of Thousand Springs	E	295	Aug	875	37.82	9740	373
†Willetta of Thousand Springs	E	168	Aug	925	38.87	6344	244

Miller, O. M., Manitou Guernsey Farm, Rochester, Ind. ARHT

†Candor's Amberta of Manitou	E	212	Aug	459	21.57	4379	205
*¶Candor's Grace of Manitou	C	259	Aug	966	41.55	9352	399
¶Candor's Gracie of Manitou	G	291	Aug	394	21.96	4996	279
†Candor's Ideal of Manitou	G	305	May	175	10.69	6210	313
¶Candor's Nan of Manitou	E	128	June	876	33.40	3751	174
*Candor's Promise of Manitou	C	263	Aug	812	37.55	7483	356
*†Candor's Ruth of Manitou	C	305	July	535	28.40	7710	404
†Dicta's Star of Manitou	A	61	July	1019	42.42	2188	105
†Green Meadow Lady of Manitou	F	101	Aug	1011	43.50	3304	133
s. Ridglydale's Garbo Martin	D. Manitou's Lady Candor						
¶Manitou's Amber Dicta	A	201	Aug	680	28.59	5638	286
*Manitou's Lady Candor	C	346	Aug	312	18.53	6550	343
*Mystery Countess of Manitou	B	288	July	917	48.26	9432	502

Minnesota, University of, University Farm, Saint Paul, Minn. ARHT

Minnehaha Julian's Dianne	E	61	Sept	604	30.94	1156	57
s. Boulder Bridge Julian	D. Moccasin Diana						
†Minnehaha Supreme Fairy	F	87	Sept	774	36.39	2265	98
s. Boulder Bridge Supreme	D. Moccasin Fay						
†Minnehaha Supreme Faith	G	159	Sept	302	19.52	2616	131
¶Minnehaha Supreme's Bertha	F	259	Aug	545	34.50	6097	309

Missouri Improvement Company, Sunnymede Farm, Bismarck, Mo. ARHT

*Betsy of Capaha Farm	A	120	May	1080	51.34	4562	210
s. Joe's Tony Boy	D. Betty Sue Velva						
Longacres Prudence	G	102	Aug	931	40.98	3288	141
*†Longacres Queen	A	183	Aug	1024	43.23	8000	361
*Sunnymede Africander Lulu	A	356	Aug	889	36.36	12467	515
Sunnymede Chancellor's Sadie	G	338	Aug	632	34.58	8175	407
*Sunnymede Gallant Dorothy	D	226	Aug	848	42.16	7720	371
Sunnymede Pat's Solo	G	84	July	1144	53.69	3127	142
s. Gayoso Betsy's Patrician	D. Sunnymede Raider Soloist						
Sunnymede Rockne's Dixie	F	286	Aug	681	36.18	8526	408
Sunnymede Rold Gold Gerty	F	134	Aug	1016	43.50	4909	195
Sunnymede Rold Gold Sheen	G	184	Aug	929	43.67	5526	268
Sunnymede Warrior's Lucky	G	226	Aug	1016	46.24	7425	352
Sunnymede Warrior's Trixie	G	92	Aug	933	35.48	2839	112
Virginia Lee of Clover Ridge	A	346	Aug	612	33.98	8755	453

Mistr, A. & Sons, Midview Farm, Richmond, Va. ARHT

*Archdale's Lady	D	228	Aug	685	36.81	6638	334
Midview Ivanhoe's Hannah	F	363	Aug	916	48.38	10983	553
Midview's Beatrice	F	190	Aug	923	45.53	6537	306
Midview's Belinda	G	134	Aug	704	32.38	3444	160
*Midview's Bonnie	C	113	Aug	1304	69.14	5176	242
Midview's Cathleen	F	272	Aug	691	32.06	7390	352
Midview's Christine	F	145	Aug	978	51.55	5101	235
*Midview's Content	B	231	Aug	779	40.08	7551	387
*Midview's Cora	A	162	Aug	1349	72.47	7801	395
*Midview's Dewdrop	A	301	Aug	344	17.24	7186	372
Midview's Dora	F	243	Aug	626	30.68	6376	295
Midview's Double Cross	G	142	Aug	580	26.69	3093	133
*Midview's Esther	D	155	Aug	659	33.05	5316	259
Midview's Favor	G	226	Aug	613	30.37	5503	258
*Midview's Flora	A	134	Aug	1270	57.28	6294	273
Midview's Helena	C	304	Aug	631	31.55	8244	435
Midview's Henrietta	F	312	Aug	573	31.27	7245	376
Midview's Ivanhoe's Laura	D	357	Aug	473	22.96	7622	368
Midview's Jinny	G	114	Aug	898	44.57	3515	163
*Midview's Lelia	D	153	Aug	969	49.82	5545	302
Midview's Maid	E	208	Aug	609	30.15	5075	248
*Midview's Mary Lamb	C	99	June	1008	48.69	3673	175
s. Raider's Ivanhoe	D. Mary Lamb of Eastern View						
Midview's Naomi	G	162	Aug	920	46.03	5118	244
Midview's Poppy	F	272	Aug	932	49.97	8380	422
Midview's Pride's Primrose	D	356	Aug	579	33.91	8535	474
Midview's Roberta	D	356	Aug	613	32.49	9031	484
Midview's Selena	F	226	Aug	592	32.01	5194	281
*Midview's Springtime	D	188	Aug	1002	49.01	6661	315
Midview's Tildy	F	162	Aug	889	45.55	4852	226
*Midview's Velma	A	158	Aug	1145	56.69	6880	337
s. Raider's Ivanhoe	D. Midview's Verna						
Pleasant Plains Dot	B	113	Aug	1327	58.41	4967	207
*Pleasant Plains Dottie May	A	204	Aug	707	33.97	5864	279
Pleasant Plains Jane	C	183	Aug	881	44.70	5993	285

Moon, N. J., Jr., Moon Farm, Oshkosh, Wis. ARHT

†Moon's Ivan's Arline	G	176	Aug	733	37.83	5046	238
*†Moon's Ivan's Iris	D	300	Aug	453	32.81	8709	472
†Moon's Slogan's Crystal	G	305	Aug	460	34.16	7020	384
*†Moon's Slogan's Noah's Golden	A	305	Aug	537	26.88	10576	543

Moore, Paul, Mr. & Mrs., Hollow Hill Farm, Convent, N. J. ARHT

*†Convent's Bambino	E	203	Sept	902	51.36	8055	441
†Convent's Coralie	F	304	Sept	502	30.89	6912	351
†Convent's K. Butterfly	G	211	Sept	908	51.72	7417	346
†Convent's K. Pamela	G	50	Sept	1033	44.95	1691	73
s. Gayhead's Klansman	D. Convent's Pansy						
Great Elm Pixie	F	304	Sept	363	21.59	6557	378
*†Meadow Spring Beatrice	A	242	Sept	921	48.86	10226	474

Morris, Edwin H., Deep Lake Farms, Lakeville, Conn.

*Biscoe Heartease's Grace	B	246	Aug	915	47.76	8888	433
Blanche of Dunlea	E	226	Aug	948	42.51	7864	348
†Broadland Arlene	E	90	Aug	987	47.71	3032	145
†Broadland Peg	D	12	Aug	414	17.53		
s. Broadland Baron	D. Broadland Peggy						

*Cinderella of Abby Lodge	A	188	Aug	1158	53.74	8085	361
†Deep Lake's Penalope	G	127	Aug	1048	41.95	4765	193
Hi-Light Lady of Dunlea	F	196	Aug	863	40.14	6481	296
Hi-Light Queen of Dunlea	F	88	Aug	1062	46.54	3140	142
*Queen Mary of Dunlea	A	59	Aug	1341	54.99	2523	103
*Sensation Rose of Dunlea	A	144	Aug	1218	50.08	6682	280
†Unkamet Kanova	B	17	June	688	32.63		
s. Unkamet King D. Grassland Marvoria							
Waldorf Dottie's Druscilla	D	227	Aug	886	52.48	8145	400

Morris, Robert H., Brookford Farm, Rollinsford, N. H. ARHT

Dolly Cinder's Pearl	F	71	Aug	612	28.59	1554	81

Morse, Darwin S., Green Meads Farm, Richmond, Mass.

Green Meads Lady Aster	G	199	Aug	1041	57.71	6789	365
Green Meads Lady Fae	C	199	Aug	1332	63.16	9350	432
Green Meads Queen Nancy	D	69	Aug	1076	51.46	2598	127
s. Langwater King of the Meads D. Aiyukpa L. Nancy							

Moses, Dale D., Elm Grove Guernsey Farm, Decatur, Ind. ARHT

*Dicta's Nancy of Manitou	C	363	Apr	102	7.12	10415	586
Sarah's Della of Elm Grove	G	363	Mar	358	21.53	8581	406

Moulton, Arthur S., Middale Guernsey Dairy, Ridgefield, Wash. ARHT

*Cedar Crest's Sally	B	305	July	475	23.07	8917	422
Count's Jacquet of Middale	F	293	Sept	658	34.28	8588	404
Cristata's Priscilla	C	19	Apr	672	30.28		
s. Lad's Play of Middale D. Crystal's Cristata							
Grandee's June of Middale	G	281	Sept	617	31.43	7577	349
Grandee's Pansy of Middale	G	178	Aug	175	7.70	3604	171
*¶Ione of Shady Spring	A	194	Sept	767	34.15	7103	285
†Lad's Delight of Middale	E	305	July	36	1.37	8124	287
*¶Louise's Queen of Wandamere	A	194	Sept	724	31.58	6942	324
Maribelle of Cedar Crest	A	305	June	296	16.35	11983	584
*Massie Gale	A	229	Sept	513	29.90	7997	375
Rex's Bloom of Cedar Crest	A	305	Aug	549	25.85	10599	526
*†Sheik's Sweetheart of Middale	A	70	Sept	926	45.88	2283	107
s. Aiyukpa L. Sheik D. Jennie's Lady of Middale							
*Wandamere Wanda's Joan	A	167	Sept	780	39.44	11011	320
*Western Glow Hope	A	305	Aug	318	19.98	9347	474

Myers, Maurice S., Lone Spruce Farm, Grand Blanc, Mich. ARHT

*Argyll's Spot of Lone Spruce	A	161	Aug	844	40.11	5519	257
†Martin's Eva of Lone Spruce	F	44	Aug	903	38.94	1254	54
s. Cesor Pharos' Martin D. Nona of Lone Spruce							
†Martin's Nina of Lone Spruce	G	178	Aug	605	27.29	4879	205
*†Spinster's Dot of Lone Spruce	E	49	Aug	1010	47.50	1624	76
s. Dorthy's Argyll of Lone Spruce D. Spinster of Lone Spruce							
†Val's Nina of Lone Spruce	E	199	Aug	485	27.68	5158	252

Myers, M. S. & Son, Lone Spruce Farm, Grand Blanc, Mich. ARHT

*¶Argyll's Lass of Lone Spruce	B	208	Aug	564	28.66	5943	293
*†Valor's Susan of Lone Spruce	A	187	Aug	958	42.67	7253	317

Myers, Ralph S. & Short, Cecil J., Golden Acres, Geneva, Ind. ARHT

†Agoma Pearl	E	261	Sept	644	27.96	6532	296
Dinner Bell La Palina's Lady	B	113	Sept	954	38.29	4014	161
†Dondoro Jewell	A	141	Sept	703	26.45	4255	186
s. Raemelton Sandy D. Lillie's Queen of Sunrise							
†Golden Acres Lucky Starr	G	198	Sept	15	.79	3945	188
*Goldmead Butterfat Gold Star	A	113	Sept	1046	38.11	4392	196
†Spot's Beauty of Union Farm	G	163	Sept	720	30.17	4401	181
†Spotty Ann of Boldventure	C	194	Sept	852	37.93	6868	320
†Starlight's Dairy Queen	A	276	Sept	766	35.26	8780	424

Neisler, P. M., Archdale Dairy Farm, Kings Mountain, N. C.

Rex's Audrey Daisy	C	239	Aug	754	37.27	6271	309
s. Gentleman Jim's Rex D. Majesty's Pet Audrey							
Rex's Nellie Pet	A	146	July	973	52.56	5203	260
s. Gentleman Jim's Rex D. Cherub's Pet of Rock Springs							
*Ruayne Merrymaker's Snowdrop	B	166	Aug	994	59.55	5991	347
s. Quail Roost Maxim's Merrymaker D. Quail Roost Maxim's Snowdrop							

Nelan, Jay G. & Sons, High Springs Farm, Claysville, Pa. ARHT

Crescent's Laura's Irene	E	291	Aug	536	31.57	7405	404
Horn's Betheda	A	365	Aug	140	7.18	11766	599
*Horn's Crescent's Louise	B	328	Aug	519	32.23	9672	518
Horn's Del May	A	315	Aug	912	43.88	14659	683
*Horn's Lula	B	312	Aug	817	48.66	13088	683
Nelan's Caroline	F	242	Aug	887	51.85	7330	380
Nelan's Climax Beth	G	174	Aug	983	43.29	5710	249
Nelan's F. C. A. Ellen	G	171	Aug	840	43.31	4707	226
Nelan's Joan	F	153	Aug	736	39.42	4381	225
Nelan's Nancy	G	152	Aug	729	41.31	4441	225
Nelan's Val	G	170	Aug	927	45.64	5368	240

Nelson, Ben & Son, Cloverlawn Dairy, Grants Pass, Oregon. ARHT

†Bonny of Home Comfort Farm	G	131	Sept	882	41.94	4728	206

Nevin, T. W., Orchard Grove Farm, Long Eddy, N. Y. ARHT

†Orchard Grove Play Kate	F	305	Aug	239	12.86	6633	340

Newton, J. R., "Deer Lick" Farm, Cape Vincent, N. Y. ARHT

†Deer-Lick Fanny	G	76	Sept	662	30.82	1798	83
*†Deer-Lick Florence Easton	D	40	Sept	1282	61.56	1709	82
s. Beechford's Laddie's King D. Warrior's Primrose of Fairview							
*†Deer Lick Gretchen	B	21	Sept	954	52.02		
s. Beechford's Laddie's King D. Dill of Whippoorwill							
†Deer-Lick Mary Howard	F	133	Sept	607	31.67	3380	167
†Deer-Lick Virginia	E	92	Sept	963	42.47	3290	162
*†Douglaston Lady Marie	A	122	Sept	989	46.41	4815	228

Nichols, George, Uplands, Cold Spring Harbor, N. Y. ARHT

Eastover's Sequel	G	298	Sept	570	29.87	7383	366
*†Gael's Genesta	A	261	Sept	807	39.25	9697	436
*†Gael's Sequel	A	106	Sept	1016	40.26	4036	172
*†Garnet of Homestead Farm	A	86	Sept	1116	44.78	3439	141
*Genesta's Georgette	A	32	Sept	1071	56.58	1138	60
s. Gael of Rocklawn D. Georginet's Genesta							
†Griselda's Sequel	G	120	Sept	564	33.46	2740	145

Niedner, William, Rosewald Farm, Hillsborough, N. H. ARHT

*¶Afton's Donna May Katherine	A	203	Aug	963	48.58	8971	415
Blakeford Honora	F	302	Aug	892	43.39	10433	474
Broadland Belinda	F	291	July	592	38.30	6947	386
*†Catamount Daisy	B	173	Aug	992	51.09	6910	347
*†Catamount Violet	A	303	Aug	808	43.16	12284	653
*†Great Elm Ethel	A	253	Aug	923	45.25	10650	504
Langwater Dorcas	E	271	Aug	777	38.01	7207	347
Langwater Refugee	F	351	Aug	661	26.98	8681	363
*McDonald Farms Colleen	A	203	Aug	1309	67.84	10517	494
Riveredge Alert's Favorite	G	283	Aug	877	45.18	9113	441
*†Rockingham Hollilyn	A	139	July	1071	49.91	5753	252
Rosewald Charming Foxy	G	221	Aug	962	46.08	7603	338
*¶Rosewald Cora	A	190	Aug	1106	43.05	9322	387
*Rosewald Honora	B	287	Aug	802	43.36	10468	494
†Rosewald Lady Rena	G	270	Aug	649	35.60	7173	375
Rosewald Norma	G	167	Aug	994	45.86	5804	258

Nippert, Louis, Harrison, Ohio. ARHT

Brookside's Lily Lou	F	103	Aug	980	41.49	3543	152
Goldmead Butterfat Clara	E	89	July	1031	44.35	3270	150
†Goldmead Butterfat Favorite	E	203	Aug	724	38.03	4994	253
Willow Mead Meryle	G	191	Aug	668	36.98	4467	266
Willow Mead Starlight	A	365	Aug	104	5.95	7302	381

Nixon, Kenneth G., Maple Leaf Guernsey Farm, Mansfield, Ohio. ARHT

*†Maple Leaf's Buttercup Fawn	A	305	Aug	342	13.87	8848	392
†Maple Leaf's Daffodil's Pride	G	305	Aug	95	3.97	6779	260
*†Maple Leaf's Pilgrim Poinsetta	E	144	Aug	769	33.11	4252	180
†Maple Leaf's Pilgrim Rosella	E	185	Aug	553	21.68	3843	153
†Maple Leaf's Ramona	G	148	Aug	647	30.45	3727	153
†Starline's Golden Goldie	E	305	Aug	120	4.15	6736	284

Nixon, Ray, Est., Maple Leaf Guernsey Farm, Mansfield, Ohio. ARHT

*¶Maple Leaf's Patricia Primrose	A	264	Aug	589	24.34	6499	291

Nixon, Ray, Mrs., Maple Leaf Guernsey Farm, Mansfield, Ohio. ARHT

†Maple Leaf's Queen's Purity	G	305	Aug	276	10.22	6065	245
*†Maple Leaf's Royal Princess	A	130	Aug	1193	48.81	5165	228

North Dakota Agricultural College, Fargo, N. Dak.

Nakota N. Hettie	E	188	Sept	456	28.00	3933	208
Nakota N. Jean	E	175	Sept	498	31.37	3934	228
Nakota N. Kay	F	190	Sept	551	31.94	4770	236
Nakota N. May	G	365	Sept	129	9.56	6318	325
Shawnee Springs Lucy	G	44	Aug	781	28.75	1120	41
s. McDonald Farms Chieftain D. Waterloo's Louise							

Notter, B. R., Little Flower Farm, Crete, Ill. ARHT

Gene Actor's Lass	B	281	Aug	689	41.77	8430	443
Hazel's Belle Valentine	A	209	Aug	1108	55.09	8364	375
Little Flower Dicta Valentine	G	41	Aug	1093	52.03	1410	63
s. Kenfleur's Dicta Governor D. Hazel's Belle Valentine							
Proud Jean Marie	C	283	July	1086	52.59	11718	570
Ultra Crescent of Kenfleur	B	118	Aug	1231	61.43	5581	260

Ober, Charles L., Oberland Guernsey Farm, Novelty, Ohio. ARHT

†Golden of Oberland	G	286	Sept	588	21.53	6934	317
*Oberland Pollyann's Caromel	A	278	Sept	890	33.84	10750	490
†Oberland Polly Pride	E	158	Sept	765	36.06	4770	224
†Oberland's Favorite	D	180	Sept	730	34.18	5690	268
†Oberland's Favorite Daisy	G	304	Sept	363	27.21	6402	334
†Oberland's Hiera	D	305	Sept	244	12.37	9104	454

Ober, Lloyd E., Oberland Guernsey Farm, Novelty, Ohio. ARHT

*Halfred Farms Hilda 4th	E	262	Sept	489	26.76	9096	422
†Oberland's Modesty	G	305	Aug	16	.88	8037	336
†Valleevue Doreen	A	305	July	212	12.73	8170	394

O'Connor, Charles P., Clora's Point Farm, Trappe, Md. ARHT

*Birchfield Hoping	C	271	Sept	560	31.50	8054	410
Clora's Point Flora	E	136	Sept	995	50.08	4762	225
Clora's Point Golden Girl	G	347	Sept	628	30.72	9312	409
*Clora's Point Odora	D	131	Sept	1099	51.03	5715	230
*Clora's Point Olivia	E	252	Sept	572	33.63	8348	422
*Clora's Point Peg	C	170	Sept	944	45.25	6266	284
*†Coronation Brilliant	A	75	May	999	38.90	2789	112
Gay Folly's Monitress	B	214	Sept	995	46.09	8163	375
Horse Shoe King's Dagma	D	365	Sept	337	14.64	11935	508
Posy of Pook's Farm	A	365	Sept	426	20.10	12959	543

Oklahoma Agricultural & Mechanical College, Stillwater, Okla.

Gaylord's Beauty's Nadine	G	292	Sept	734	33.57	8372	334

Onley, W. T., Northfield Farms, Snow Hill, Md. ARHT

Blakeford Princess Pat	G	323	Sept	517	27.13	7687	376
†Broadland Nymph	A	214	Sept	629	26.17	5731	235
*†Fairlawn Cindora	B	290	Sept	676	38.23	8950	462
†Fairview's Maiden Ann	C	182	Sept	827	37.66	7178	310
†Fairivew's Night May by Reveller	C	168	Sept	854	36.74	6338	259
†Fairivew's Patsy Ann	F	195	Sept	713	37.44	5757	253
†Fairview's Princess May	B	109	Sept	861	36.20	3697	161
†Homestead Foremost May Belle	A	90	Sept	865	36.19	3075	135
†King's Alma	G	281	Sept	605	33.59	7240	386
†Lindy's Pet of Linden Hill	A	223	Sept	547	33.11	5394	284
Mt. Harmon Heather	E	239	Sept	627	36.06	7021	360
†Mt. Harmon Isabinda	E	107	Sept	868	35.16	3529	153
†Mt. Harmon June Rose	G	86	Sept	769	31.93	2349	100
†Mt. Harmon Lady Isabelle	E	122	Sept	803	37.13	3855	162
Mt. Harmon Rosa	E	147	Sept	760	40.06	4582	205
†Pearline's Gem of Fairview	E	195	Sept	660	33.71	5644	260
†Sunnyside's Sara Lee	G	225	Sept	593	31.99	5484	257
†Willora Anne	C	175	Sept	641	29.56	4763	210

Ormston, Frank H., Meadow-Gold Guernsey Farm, Saint Johns, Mich. ARHT

†Meadow-Gold Becky	G	287	Aug	490	34.38	6682	378
*†Meadow-Gold May Star	E	84	Aug	908	50.07	2731	142
Meadow-Gold Paulette	G	115	Aug	561	26.73	2416	103
s. Cowham's Coronation Rex D. Meadow-Gold Duke's Pauline							
*†Meadow-Gold Princess Rose	E	135	Aug	1077	52.80	5374	231
*†Meadow-Gold Prudence	E	153	Aug	941	53.38	5539	280
†Meadow-Gold Starleen	G	137	Aug	769	37.68	3603	157
*†Meadow-Gold Tulip's Wanda	A	131	Aug	880	47.56	4226	209
†Meadow-Gold Wilma	G	305	Aug	209	14.23	7282	414
†Meadow-Gold Wisteria	G	131	Aug	864	43.41	4329	190
†Meadow-Gold Wistful	G	137	Aug	794	38.53	4455	200

Orth, Michael, Jr., Hillside View Farm, Waukesha, Wis. ARHT

Donnie's Meadow Girl	G	225	Aug	560	26.08	5536	275
†Hillside's Beatrix	F	243	Aug	503	26.18	5931	310
†Hillside's Eminent's Beauty	G	150	Aug	510	28.03	3447	177
†Hillside's Golden Alsace	G	305	June	606	38.53	6411	369
¶Hillside's Golden Bessie	F	243	Aug	539	31.30	5027	288
†Hillside's Golden Cheribin	G	305	Aug	111	6.75	5339	321
†Hillside's Golden Secret	E	113	Aug	758	42.09	3122	173
†Hillside's Monarch Carol	F	206	Aug	846	42.42	7165	365
†Hillside's Monarch Girl	F	34	Aug	948	46.95	1029	50
s. Monarch's King Tut	D. Princess Girl of Hillside View						
†Hillside's Monarch Maid	F	238	Aug	655	35.78	7150	348
†Hillside's Proud Buttercup	E	112	Aug	824	30.17	3407	145
†Hillside's Proud Mary	D	205	Aug	677	31.21	6429	313
†Hillside's Royal Mate	F	164	Aug	685	34.26	4431	220
†Jean of Hillside View	B	34	Aug	850	38.28	919	41
s. Cinnamon's Pat of Hillside View	D. Lady Jean of Craigland						
†Lake Shore Otilsue	F	144	Aug	648	31.43	3602	160
s. Lake Shore Vestalad	D. Lake Shore Otilqueen						
¶Lake Shore Vestatina	F	195	Aug	706	32.15	5673	244
†Pinewood's Czar-Thel's Ruth	F	211	June	369	20.42	4124	222
†Valentine's Bertie Financier	G	180	Aug	503	23.14	4764	220
Valentine's Frankruth	F	167	Aug	718	31.61	4366	199
†Valentine's Jollygirl	G	239	Aug	411	29.11	5556	311
¶Valentine's Lady Pearl	G	205	Aug	550	26.75	5375	228
†Valentine's Valley	F	127	Aug	548	25.51	3452	168

Osborne, Florence, Osborne Farms, Canton, N. C. ARHT

Haywood Bonnie	G	365	July	23	1.20	11610	516
Haywood Czarina	G	332	Aug	490	22.97	7003	289
Haywood Glimmer	D	9	July	294	11.58		
s. Baltimore of Garden Creek	D. Sparkle of Garden Creek						
Haywood Helga	C	277	Aug	590	29.94	7944	389
Haywood Hope	A	94	Aug	1017	52.59	3402	153
Haywood Penelope	D	344	Aug	393	21.97	7292	377
Haywood Susan	C	345	Aug	831	42.30	13216	658

Osborne, H. Arthur, Osborne Farms, Canton, N. C. ARHT

Fairmona of Garden Creek	E	157	Aug	794	33.19	4690	193

Osborne, H. B., Clyde, N. C. ARHT

Lorine of Green Acres	B	345	Aug	604	34.43	8533	415

Osborne, M. Louisa, Osborne Farms, Canton, N. C. ARHT

Winnie of Garden Creek	A	167	Aug	871	37.56	6673	275

Owen, J. K., Marowene Farm of Arcanum, Arcanum, Ohio. ARHT

*†Edna Kay of Marowene	D	263	Sept	756	38.56	7931	379
*†Edna Mae of Versailles	A	27	July	981	40.05		
s. Raemelton Sunny Dictator	D. Edna Ruth of Versailles						
*†Edna Marjorie of Marowene	E	151	Sept	813	43.98	5074	235
s. Golden Lad of Marowene	D. Edna Mae of Versailles						
†Edna Valentine of Marowene	G	167	Sept	554	29.96	3519	167
†Kora's Jewel	E	305	July	144	7.69	5202	263
†Rose Butterfly of Marowene	G	106	Sept	386	19.57	1502	71
s. Golden Lad of Marowene	D. Shirley Golden Rose						
*†Rose Frances of Marowene	F	133	Sept	697	34.50	3667	173
s. Golden Lad of Marowene	D. Shirley Golden Rose						
*†Shirley Golden Rose	A	43	Sept	1094	45.96	1562	65
s. Brookmead's Beau	D. Geralda						

P. & M. Rancho, Fresno, Calif.

*†Adohr Clementine Venus	A	92	Sept	1117	49.95	3726	149
†Adohr Silver Swan	E	178	Sept	931	37.73	6626	273
†Arroya of El Verano	D	71	Sept	1139	50.81	3004	118
Clovertop Heather	E	313	Sept	1037	42.55	11787	496
†Ellwood Star's Patience	E	305	Oct	13	.79	8071	421
*†Fresno Beautifully Lola	E	92	Sept	922	46.28	3118	151
†Fresno Isabelle	E	239	Sept	897	39.50	8160	323
¶Fresno Panchita	A	305	Sept	180	9.29	9231	466
†Tekla of El Verano	E	273	Sept	1003	48.17	10352	463
†Wandamere Regent's Choice	G	259	Sept	800	36.04	7493	318
†Wandamere Rosalee	C	266	Sept	835	45.95	8852	409
†Western Glow Butterfat Lilly	D	305	Oct	138	8.77	10519	490

Parker, D. I., Parker's Guernsey Farm, Dublin, Ga. ARHT

Patriot's Melba	G	356	Aug	604	31.57	8763	434
Privateer's Georgia	F	341	Aug	600	32.63	8310	423

Patrick, Roy C., Quinton Stock Farm, Quinton, N. J. ARHT

†Banchie's Blossom of Gwenlyn	B	113	Aug	1151	38.10	4842	163
s. Betty's Royalist	D. Banchie of Gwenlyn						
†Iris of Quinton Stock Farm	E	179	Aug	937	46.51	6113	280
s. Knight's Flagstone	D. Leisterdale Iris						
*†Rosemary of Glenview	A	143	Aug	1071	49.69	5734	291
s. Hasdrubal of Wilholme	D. Marcia of Glenview						
Rosemary of Quinton Stock Farm	D	179	Aug	805	34.97	5667	252
s. Victor of Glen View	D. Rosemary of Glenview						

Patten, M. C., Merrilea Dairy Farm, Greenwood, S. C. ARHT

*Hickory Ridge Anna Clark	A	153	Aug	561	24.02	4527	190
Kenilworth Tillie's Opal	A	168	Aug	503	21.40	4693	197
*Neda's Glory of W. S. R.	A	17	Aug	353	15.30		
s. General Glory	D. Neda's Bell of W. S. R.						
New Deal's Polly	A	153	Aug	812	36.88	6015	295
Riegeldale Phador's Brilliant	E	182	Aug	524	26.55	4600	213
Riegeldale Phador's Buttergirl	D	56	Aug	663	28.44	1327	56

Pattison, A. T., Est., Pharos Farm, Simsbury, Conn. ARHT

†Babe of Arrow Farm	A	188	Sept	696	36.37	6031	293
Border King's Pharos Nurse	G	50	Sept	990	40.51	1605	67
s. Broadland Border King	D. High Meadows Nurse						
Broadland Meadow Beauty	C	200	Sept	416	22.62	4863	242
†Farina of Birch Brae	B	299	Aug	31	1.78	8269	410
Forester's Connie of Maple Shade	C	113	Sept	1107	46.52	4813	214
*Frostilla of Birch Brae	A	153	Sept	1661	79.09	9221	451
†Hop Brook Luna's Gaiety	G	298	Sept	333	17.28	6416	300
†Lulu-Bell of Vault Hill	A	214	Sept	567	29.27	6056	298
*Nittany Meadows Isabella Ruth	B	164	Sept	1438	61.72	8633	407
†Pat's Rex's Cynthia	A	242	Sept	497	25.54	7000	330
†Pharos Actor's Charity	G	46	Sept	749	28.02	1150	45
s. Coronation Actor	D. Deershorn Silver Charity						
Pharos Actor's Georgina	G	345	Sept	392	25.34	6467	389
*Pharos Butterfat Garnet	A	218	Sept	1037	49.69	9776	461
Pharos Coronation Phyllice	F	71	Sept	998	53.64	2480	121
s. Coronation Ferdinand	D. Phyllis of Pharos						
†Pharos Daisiella	G	46	Sept	631	25.63	922	38
s. Ladderlook Moonshine	D. Farmlands Daisiella						
Pharos Dora	E	281	Sept	521	30.08	7639	381
†Pharos Fashion	G	299	Sept	372	19.90	6390	310
†Pharos King's Jewel	G	28	Sept	790	33.29		
s. Thiristane King Eugene	D. Pharos Gem						
†Pharos King's Winola	G	38	Sept	897	42.81	1123	53
s. Thiristane King Eugene	D. Edgemere Winnie						
Pharos Pepperbush	F	92	Sept	695	32.58	2404	111
Pharos Sensation Hazel	G	365	July	121	6.61	7825	425
Pharos Sensation Queenie	G	345	Sept	322	20.30	6847	377
†Pharos Sensation's Cheerful	G	305	Sept	132	7.17	8010	401
†Rebecca's Betty of Far View	G	18	July	490	21.99		
s. Lucas of Home Hill	D. Lady May Rebecca of Blue Barns						
Rex's Ann's Annette	A	183	Sept	1122	52.53	7553	362
*Savery's Hester	A	295	Sept	571	28.56	10837	506
†Spots' Lizzie of Far View	G	183	Sept	437	23.27	4137	216
Watchful's Topsy Turvy	A	365	Sept	81	3.95	14072	580
Yokum Miss Watchful	C	263	Sept	654	32.41	8895	410

Pattison, Donald M., South Chapel Farm, Jefferson, Ohio.

Traveler's Snowdrop	E	138	July	1153	56.84	5953	268

Pearson, J. A., Apex, N. C.

Croasdaile's Princess Rachel	G	319	Aug	513	32.93	7350	401

Pedigreed Seed Company, Hartsville, S. C.

*Archdale's Prince's Autumn	D	288	Aug	515	27.08	6489	346
Coker Beautiful Ione	E	304	Aug	820	44.72	8567	478
*Coker Fancy Carnation	A	333	Aug	787	38.90	11712	573

Peirce, William H., Western Run Farm, Cockeysville, Md.

†Byrnely Rose Bloom's Lass	A	101	Sept	1173	49.63	4610	176
*†Gay Boy Leader's Mary Jane	A	200	Sept	1011	46.51	8346	370
s. Gay Boy Leader	D. Mary Jane of Solitude						

Penney, H. R., Penn Villa Farm, Granville, Ohio.

Annette of Penn Villa	G	321	Aug	375	26.78	7567	450
Beatrice of Penn Villa	G	295	Aug	385	29.04	7756	458
Blenda of Penn Villa	G	177	Aug	899	48.05	6527	306
Eve of Penn Villa	G	365	Aug	141	9.18	11723	579
Jean of Penn Villa	G	352	Aug	388	26.15	7444	444
Welma of Penn Villa	G	346	Aug	41	2.75	6084	363
Winona of Penn Villa	G	347	Aug	413	26.18	10829	547

Penney, J. C., Hopewell Junction, N. Y. ARHT

Grapelawn Louise 2d	G	242	Sept	909	45.58	8286	392

Pennsylvania State College, The, State College, Pa.

Penstate Harold's June	G	181	Sept	896	44.73	6191	277
Penstate Harold's Rachel	F	279	Sept	784	37.25	9364	408

Petan Company, Rancho San Carlos, Montecito, Calif. ARHT

†Boulder Bridge Maxine	B	153	Sept	846	45.22	5900	271
*†San Carlos Bell	A	219	Sept	1026	45.47	8991	386
San Carlos Dorene	G	149	Sept	601	30.97	3378	155
*†San Carlos Doris	B	249	Sept	699	42.30	6921	366
†San Carlos Dorothy	F	305	Sept	430	20.43	6159	282
†San Carlos Fashionplate	G	159	Sept	590	32.41	3290	165
†San Carlos Florence	F	305	Aug	15	.95	6262	323
*†San Carlos Gay Gem	E	268	Sept	616	36.56	7807	370
†San Carlos Gay Princess	G	183	Sept	460	28.62	3502	164
†San Carlos Ginger	F	30	Sept	804	31.70		
s. Gayhead's Monitor	D. Grenfel Ginger						
†San Carlos Gypsy G.	F	159	Sept	512	31.49	3443	174
†San Carlos Lady Topsy	G	183	Sept	614	30.98	4393	188
*†San Carlos Pat	C	305	Sept	13	.57	9400	393
†San Carlos Prim	G	139	Sept	836	38.29	4360	173
*†San Carlos Shy Girl	A	280	Sept	336	20.50	7157	395
*†San Carlos Topsy's Queen	E	305	July	27	1.38	7495	377

Peters, Victor B., Est., Peters Guernsey Farm, Keokuk, Iowa. ARHT

Grace's Valor's Rex Deborah	G	361	Sept	654	37.32	10634	504
Grace's Valor's Rex Magdalene	F	195	Sept	1026	48.65	7955	338
Grace's Valor's Rex Maggie	D	167	May	292	11.42	6277	246
*King Hill Rexlassie	A	92	Sept	956	43.79	2944	126
Lad's Rex Portia	G	119	Sept	948	43.33	3934	168
Lad's Rex's Dairymaid	G	235	Sept	889	52.21	8279	391

Peterson, Desiree M., Clover Top Ranch, Newcastle, Calif.

Clovertop Adorable	G	266	Sept	511	32.97	6415	342
Clover Top Charm	A	67	Sept	1072	49.98	2342	101
Clover Top Emily	D	365	Sept	143	6.38	11892	519
Clovertop Emmy Lou	F	78	Sept	850	34.11	2359	93
Clovertop Eola	G	303	Sept	789	41.03	9527	447
Clovertop Eve	G	187	Sept	826	38.43	6343	258
Clovertop Imelda	G	99	Sept	655	38.36	2618	124
Clovertop Tilly	G	365	Sept	238	14.54	9195	471
Laura's Nasturtium of Ellwood	A	206	Sept	673	36.09	6032	282
*Rancho Nicasio Champ's Lora	A	216	Sept	1056	43.31	9671	370

Poag, E. J., Playhaven Farms, Burt, Mich. ARHT

*Argilla Fern	A	356	June	711	31.28	11612	525
*Argilla Flageolet	A	345	Aug	666	37.96	12954	575
*Argilla Persistance	A	355	Aug	602	32.33	12947	598
*Broadland Maytime	C	363	Aug	267	15.51	9937	453
Longacres Patience	G	186	Aug	823	44.13	6049	300
*Playhaven Flageolet	C	365	July	831	38.41	13556	637
*Playhaven's Treasure	B	365	July	22	1.14	13498	568
Playhaven's Y. Frances	G	95	Aug	1081	44.79	3534	124
s. Raemelton Yankee	D. Argilla P. Finch						
Playhaven's Y. Jewelette	G	342	July	916	42.72	11498	500
*Playhaven's Y. Starling	D	365	Aug	720	32.44	14232	655

Poag, E. J. & P. J., Playhaven Farms, Burt, Mich. ARHT

*Playhaven Patsy Ann	C	365	July	27	1.51	12058	602
Playhaven's C. Dorothy	G	184	Aug	571	26.63	4258	208
Playhaven's C. Polly	G	304	Aug	239	15.70	7547	361
Playhaven's C. Raemel	G	179	Aug	980	44.80	6623	277
Playhaven's L. Lenora	F	69	Aug	923	33.77	2066	84
s. Playhaven Leonard	D. Playhaven's Golden Leona						
Playhaven's L. Mary	G	205	Aug	938	43.07	6489	293
*Playhaven's Y. Cleo	D	339	Aug	883	45.85	12373	611
Playhaven's Y. Helena	F	328	Aug	706	36.87	9460	461
Playhaven's Y. Jane	G	220	June	859	39.02	7178	309
Playhaven's Y. Leonne	G	360	Aug	721	40.77	10573	536

Playhaven's Y. Leontina	G	50	June	1116	48.25	1793	77
s. Raemelton Yankee	D. Leona P. of Thornwood						
*Thornwood Argyll's Neva	A	365	July	233	11.46	16425	706

Pratt, George D., Jr., Sunny Valley Farm, New Milford, Conn.

Sunny Valley Fairy Queen	E	334	Aug	780	42.71	10028	487
Sunny Valley's Deelte	F	324	Aug	606	31.13	8759	435
Sunny Valley's Favorite 2d	F	333	Aug	769	39.34	10463	517

Prehler, H. P., Mrs., Prehlers Sunny Acre Farm, Wauconda, Ill. ARHT

†Beda of Prehler's Sunny Acres	G	254	Sept	649	28.89	7395	310
*†Clarion Annabell	A	176	Sept	1126	50.67	8336	353
*Gayoso Alexa Marshall	A	144	Sept	963	45.28	5508	281
*†Luverne of Boulder Bridge	A	196	Sept	876	35.07	7437	286
†Okla of Prehler's Sunny Acres	G	122	Sept	954	34.83	4170	166
*†Vernon's Caroline's Patsy	A	213	Sept	923	41.11	9341	393

Price, Frank T., Green Acres Farm, Chestertown, Md. ARHT

Islander's Gypsy	E	212	Aug	980	46.96	7303	347
Islander's Starlight	E	209	Aug	777	33.52	6713	282
New Hope's Marigold	G	248	Aug	785	37.80	7562	360

Price, G. B., Jefferson, N. C.

Rich Hill Judy	F	313	Aug	755	31.12	8174	344

Price, S. C., Coldspring's Farm, Saint Johns, Pa.

Bryncoed's Sophie	C	172	Aug	1143	57.07	7303	339
*Coldspring's Hardwick's Alice	A	347	Aug	1046	47.50	15209	687
Coldspring's Hardwick's Colsia	G	352	Aug	825	45.83	11723	591
*Coldspring's Hardwick's Leda	B	362	Aug	886	45.85	14555	720
*Coldspring's Hardwick's May	A	186	Aug	1453	68.45	9949	453
*Coldspring's Romulus' Betty	A	220	Aug	990	41.39	8919	378
*Coldspring's Romulus Blossom	B	140	Aug	1423	62.64	7055	291
Coldspring's Romulus' Inez	A	260	Aug	830	45.95	9040	485
*Coldspring's Romulus' Marlene	E	174	Aug	1270	61.60	8285	381
Coldspring's Romulus' Prim	F	279	Aug	832	39.52	8786	409
Coldspring's Royal Julia	G	202	Aug	944	50.74	6596	328
Jennie of Phileidor	E	247	Aug	1042	47.84	9610	419
Maywick's Rosamond	E	365	Aug	1132	53.67	15082	665
White Rose Sunshine	E	151	Aug	1267	57.91	6994	313

Pritzl, Charles J., Prestdale Farm, New Plymouth, Idaho. ARHT

*†Bonneville Zerena	E	305	Aug	87	5.34	8780	483
*†Duke's Columbine of Prestdale	A	203	Aug	972	64.76	8552	453
Marshall's Colene of Prestdale	F	337	Aug	651	41.13	7622	414
†Marshall's Corene of Prestdale	G	76	Aug	993	42.20	2424	97
†Marshall's Crysta of Prestdale	G	96	Aug	670	38.21	2404	118
†Marshall's Dolly of Prestdale	G	108	Aug	626	25.17	2771	135
¶Marshall's Verna of Prestdale	G	262	Aug	935	44.88	8924	409
Pilgrim's Carol of Prestdale	G	142	Aug	844	45.28	4367	221
*†Romeo's La Donna of Prestdale	C	179	Aug	957	51.69	5961	308
*Romeo's Princess of Prestdale	C	243	Aug	776	43.89	7178	381

Pritzl, Joe, Westlynn Farm, Payette, Idaho. ARHT

*†Duke's Dairymaid of Prestdale	A	143	Aug	942	48.04	5829	286
†Duke's Ivy of Prestdale	A	141	Aug	1002	48.50	5129	226
†Westlyn Honor	F	158	Aug	829	40.75	5183	232

Pruett, Edward, Red Cross Farm, Winchester, Ky. ARHT

Forest Hills Farm Blanche	G	196	Aug	861	50.24	5406	285
Forest Hills Farm Penny	F	100	Aug	825	47.65	2765	133
Maxim King's Girl	A	134	Aug	873	56.86	4110	218
Red Cross Valor's Rose	G	224	Aug	537	32.50	3920	218
Whitacres Maxim's Maid	D	179	Aug	655	38.07	3791	197
Whitacres Rose	D	207	Aug	736	45.39	4756	245

Purdy, Floyd, Greenfield Farm, Tomah, Wis. ARHT

†Homewood Roland's Staria	F	305	June	655	34.10	8276	390

Purmort, C. M. & Fisher, Carl, Van Wert, Ohio. ARHT

*†Calumet's Mardell	A	73	Sept	1258	57.76	3022	127
*†Center State's Vaillant Roberta	A	73	Sept	1150	58.09	2738	121
†Cherry's Tillie Mae	A	242	Sept	750	37.16	7907	339
†C. M.'s Farm Rosalie	G	69	Sept	729	34.45	1744	79
†Holdridge Corona	F	250	Sept	893	43.77	8262	381
†Nodrog Merry Valnedda	G	262	Sept	785	36.83	7691	334
†Trixie's Sweet Pride 2d	A	257	Sept	891	46.73	8959	455

Rakes, Hugh N., New Market, Va.

Butterfat Lad's Lydia	E	193	Aug	1017	41.71	8018	325
*Charlescote Hustle	C	231	Aug	1276	48.89	11928	455
*Kalla Lilly of Iowanola	A	260	Aug	780	34.80	11208	488
Lydia of Homestead Dairy	A	365	Aug	912	40.72	16503	705
Paulina of Wynola	A	192	Aug	1021	46.35	8240	345
Virginian's Hattie	A	160	Aug	995	56.04	5793	302
Woodland Echo Nellie	A	299	Aug	895	49.53	12042	608

Ransom, W. G., Ransom Farm, Ransomville, Kans. ARHT

†Paramount Almire's Merle	G	271	Aug	562	25.89	6481	270
†Paramount Pearl's Beatrice	G	294	Aug	383	20.35	5310	237
*¶Ransom Alma's Anita	E	189	Aug	901	40.04	6315	282
*†Ransom Alta's Alma	A	200	Aug	809	35.96	6914	329
*¶Ransom Angel's Amanda	E	272	Aug	507	27.92	6651	328
*†Ransom Fanny's Fidget	A	305	June	361	17.55	6696	332
†Ransom Flora's Florabelle	G	128	Aug	651	34.09	3151	145
s. Argilla Fisherman	D. Ransom Fleuretta's Flora						
†Ransom Gail's Gypsy	G	164	Aug	658	29.65	4524	198
†Ransom Gem's Gracie	G	270	July	432	26.13	5437	284
*†Ransom Gloria's Greta	E	120	Aug	838	36.46	3630	154
*†Ransom Golden Girl's Georgiana	A	96	Aug	1144	45.76	3677	127
†Ransom Jenny's Jezebel	E	100	July	684	25.95	2535	107
†Ransom Lady's Lola	G	124	July	181	11.14	3644	178
*†Ransom Lady's Louise	E	76	July	213	9.85	2753	122
*†Ransom Lorena's Leota	E	167	Aug	725	38.11	4681	224
Ransom Pansy's Portia	G	130	Aug	543	25.82	2679	118
*†Ransom Therma's Twila	B	303	July	114	5.53	8416	382
†Ransom Twila's Tercita	G	107	Aug	749	32.96	2963	124
s. Argilla General Lee	D. Ransom Therma's Twila						
*†Ransom Wilda's Wildcat	A	57	July	1133	43.54	2049	88
s. Ransom Tango's Little Leader	D. Ransom Wilda's Leader						
†Ransom Winnetka's Waitress	G	125	Aug	791	32.06	3666	145

Ransom, W. G., Jr., Ransom Farm, Ransomville, Kans. ARHT

†Ransom Rosetta's Rosella	G	304	June	46	2.83	4777	207

Rasmussen, William J., Phoenix, Ariz. ARHT

†Arizona Farms Hula	D	178	Aug	880	43.66	7120	278
†Arizona Farms Maddina	D	178	Aug	1035	58.42	7941	387
†Arizona Farms Merletta	A	123	Aug	1025	42.06	5303	206
†Arizona Farms Rena	A	212	Aug	874	42.43	7363	314
†Little Ranch Blossom Ann	A	178	Aug	782	37.56	5908	253
†Little Ranch Serena	A	260	Aug	636	28.31	8609	346
†Rilma's Royal Marlene	G	62	Aug	755	31.37	1531	66

Rawlings, F. B., Meadow Vista Farm, Sandersville, Ga. ARHT

*Meadow Vista Eva	B	214	Sept	919	45.13	7317	318
Meadow Vista Fanciful	G	108	Sept	921	48.30	3376	158
Meadow Vista Fastidious	G	312	Sept	786	41.37	9356	432
Meadow Vista Fate	G	301	Sept	714	35.14	7980	366
*Meadow Vista Lily	A	191	Sept	873	42.99	6599	307
Meadow Vista Tulip Fashion	G	314	Sept	706	31.29	8470	334

Rawls, J. C., Southampton Guernsey Farm, Franklin, Va. ARHT

Broadview's Clarene	G	333	Aug	553	27.19	9056	401
Cyrenna's Lady of Elm Grove	A	237	Aug	824	39.81	7669	342
Nonsemond Ruth	G	296	Aug	494	21.46	7772	317
*Southampton Patsy	A	206	Aug	998	42.23	9459	385
Southampton Pride	A	194	Aug	601	28.05	5663	243
Southampton Sacket	E	158	Aug	789	32.27	4856	195
*Southampton Sadie	A	211	Aug	855	37.64	7854	327
*Southampton Sara	D	261	Aug	598	36.41	7593	370
†Southampton Secret	G	234	Aug	472	20.15	5660	254
Southampton Skylark	G	365	Aug	257	15.02	7503	351
Southampton Sofine 2d	G	159	Aug	483	21.46	4183	196
†Southampton Starleaf	G	305	July	135	6.09	6405	266
Zimalcrest Ivy's Idyl	E	311	Aug	657	33.79	9114	439

Reed, O. R., Olentangy Guernsey Farm, Delaware, Ohio. ARHT

¶Nellie of Olentangy	B	304	Aug	729	33.18	9323	443
Pilgrim's Jane of Olentangy	D	234	Aug	818	38.37	7191	362
†Triumph's Queen of Olentangy	G	153	Aug	667	33.10	4093	175

Reed, Theo. P. & Son, Meadow Lane Guernsey Farm, Pennington, N. J. ARHT

Meadowlane Dora	G	67	Sept	1023	44.84	2336	104
Meadowlane Eloise	G	51	Sept	997	26.54	1631	49
Meadowlane Hannah	G	82	Sept	1106	52.66	3064	141
*Meadowlane Irene	A	281	Sept	1090	73.81	12849	687
*Meadowlane Nettie	A	159	Sept	1016	57.61	6895	335
Meadowlane Phyllis	G	82	Sept	912	44.82	2698	135
*Meadowlane Susanna	A	209	Sept	1176	66.92	10250	494
Meadowlane Ula	G	92	Sept	981	46.01	3402	141
Meadowlane Ursula	G	36	Sept	1011	47.23	1195	55
s. Royalprocris	D. Hardwick's Amos' Ultra						

Reed, W. Hugh, Olentangy Guernsey Farm, Delaware, Ohio. ARHT

†Dutchess of Olentangy	B	79	June	1213	45.98	3323	149
s. Halfred Farms Roberta's Duke	D. Spot's Patricia of Olentangy						
†Olentangy Jo-Hap's Jody	G	91	Aug	835	32.75	2872	117
s. Villa-Way Triumph	D. Beatrice of Olentangy						
†Pilgrim's Angela of Olentangy	E	304	July	404	22.59	7243	373
*Royal's Princess of Olentangy	A	340	Aug	864	44.62	12634	682
*Spot's Patricia of Olentangy	A	175	Aug	1100	48.65	8152	416
s. Villa-Way Pilgrim	D. Royal's Narcissus						
¶Triumph's Dora of Olentangy	E	254	Aug	315	15.75	6385	278

Reinfeld, Joseph H., Incorporated, Reinfeld Farms, Scobeyville, N. J. ARHT

*†Afton's Rose Bloom Select	D	57	May	238	12.24	2874	147
*†Brooklawn Maid Queen	D	156	Aug	1181	56.60	7016	363
*¶Bryncoed's Ginny Girl	B	240	Aug	714	40.67	8184	426
†Chetwynde's Hornet Rosalind	E	188	Aug	888	43.02	7055	318
Coldspring's Romulus' Dotty	G	15	Aug	482	24.06		
s. Langwater Romulus	D. Coldspring's Hardwick's Daisy						
¶Drusilla of Richmond	G	195	Aug	834	44.98	5460	308
*†Dunwalke Magpie's Buttercup	E	97	Aug	1337	68.07	4307	210
*Fox Dean's Crystal	E	113	Aug	1305	59.81	5812	246
s. Fox Dean's Truce	D. Fox Dean's Handsome Maid						
*†Fox Dean's Fatima	D	159	Aug	814	46.43	5921	299
Fox Dean's Goldie's Ada	G	161	Aug	982	40.57	5640	255
*†Fox Dean's Pantilly	E	164	Aug	914	52.28	5875	302
†Fox Dean's Portia	G	145	Aug	921	48.68	4515	213
†Fox Dean's Royal Queenie	G	197	Aug	704	36.42	5115	255
†Fox-deceived Confra May	E	46	Aug	852	45.59	1240	64
s. Lockshore Conclave	D. Fox-deceived Frances May						
*†Glenburnie Daisy May	E	208	Aug	841	45.95	6922	373
†Harmony Hollow Jacqueline	G	305	Sept	344	20.65	12104	625
*†Horse Shoe La Miriam	D	305	Aug	334	16.15	11706	529
†Leader's Breidablik Jenny Also	D	176	Aug	1012	47.50	6991	334
*†Lockshore Enchantress Lucia	D	118	Apr	296	14.20	4131	191
†Marshallvale Rosette	E	305	Sept	217	11.06	11261	564
*†Maywick's Chelly	D	236	Aug	583	36.55	7010	369
†Provost's Glenna	G	227	Aug	497	32.37	4891	296
*†Rosamond's Breidablik Eiletta	D	140	Aug	962	44.66	4868	212
*†Waldorf Miss Marie	C	94	Apr	296	15.79	3193	146

Reynolds, Dorrance, Goodleigh Farm, Dallas, Pa. ARHT

†Goodleigh Adventurer Bruser	G	208	Sept	694	29.79	5412	241
*†Goodleigh Eolus Mandie	C	144	Sept	944	44.79	4814	223
†Goodleigh Eolus Phoebe	G	305	Sept	402	19.42	5275	259
*Goodleigh Eolus Sweetglenn	C	251	Sept	642	27.99	6753	357
*†Goodleigh Eolus Sylva	E	305	Sept	29	1.60	6585	292
†Goodleigh Eolus Vauxbe	G	294	Sept	500	25.40	6384	275
†Goodleigh Romulus Verna	G	50	Sept	1032	48.23	1715	75
Goodleigh Royal Grenda	G	365	Sept	507	27.74	8595	369

Reynolds, James R., Larch Farm, Wenham, Mass. ARHT

¶Jason's Rose of Maplewood	A	305	Aug	76	5.37	7847	441
Larches Monody	E	153	Aug	1047	60.66	6483	362
Larches Pandora	G	203	Aug	874	45.21	6545	313

Riegeldale Farm (The Trion Company), Trion, Ga. ARHT

*Bournedale Virginia	A	284	Aug	1059	51.71	12238	624
*Riegeldale Babette	E	207	Aug	930	48.84	7934	406
*Riegeldale Dugald's Effie	A	365	July	587	32.08	11564	624
*Riegeldale Emory's Bashful	E	250	Aug	712	36.99	7930	401
Riegeldale Emory's Brilliance	E	271	Aug	817	44.48	7821	435
Riegeldale Emory's Camille	F	218	Aug	936	51.22	7381	375
Riegeldale Emory's Cassandra	G	163	Aug	726	36.63	5009	235
Riegeldale Emory's Cassie	G	285	Aug	761	43.39	8329	458
Riegeldale Emory's Charlotte	G	288	Aug	637	37.30	8834	459
Riegeldale Emory's Comely	G	295	Aug	878	48.31	8947	499

Riegeldale Emory's Countess	G	247	Aug	710	39.02	6492	357
Riegeldale Emory's Cupid	G	211	Aug	811	45.69	6666	352
Riegeldale Ferdinand's Coed	G	220	Aug	652	36.81	5567	326
Riegeldale Ferdinand's Crocus	G	184	Aug	697	33.40	4993	238
*Riegeldale Illustrious Beam	D	237	Aug	846	38.78	8085	388
*Riegeldale Illustrious Belva	D	194	Aug	771	47.29	6200	313
*Riegeldale Katherine's Betty	C	365	Aug	506	26.33	12749	661
Riegeldale King's Charlene	G	147	Aug	848	45.38	4568	223
Riegeldale King's Cicely	G	241	Aug	666	38.23	5812	319
Riegeldale King's Clarabelle	G	191	Aug	547	31.22	3745	224
*Riegeldale King's Mae	A	138	Aug	1059	52.12	5393	259
Riegeldale Majesty's Belle	C	228	Aug	709	37.11	7136	366
*Riegeldale Majesty's Blush	D	282	Aug	474	28.90	7062	421
Riegeldale Majesty's Colleen	F	298	Aug	730	42.67	8333	491
*Riegeldale Majesty's Sue	A	295	Aug	1053	50.59	12453	672
*Riegeldale Maxim Katherine	A	296	Aug	1370	58.94	16878	727
*Riegeldale Mck. Alberta	C	283	Aug	605	30.55	9308	459
*Riegeldale Mck. Beautiful	E	365	Aug	212	12.45	9849	499
*Riegeldale Mck. Becky	D	241	Aug	767	41.59	8114	418
*Riegeldale Mck. Begonia	E	279	Aug	696	32.94	8955	415
Riegeldale Mck. Cherry	G	286	Aug	776	39.98	9136	387
Riegeldale Mck. Cornflower	F	263	Aug	948	41.84	8965	404
Riegeldale Phador's Catherine	G	212	Aug	915	43.67	6789	309
*Riegeldale Syria's Lucy	B	273	Aug	715	36.91	8487	458
*Riegeldale Viking's Isabelle	A	160	Aug	1291	55.15	7759	381
*Riegeldale Viscount's Besla	E	292	Aug	715	36.90	8926	451
Riegeldale Viscount's Carlotta	G	304	Aug	489	23.69	7273	359
Riegeldale Viscount's Cleland	G	200	Aug	842	35.99	5921	258

Riegeldale Farm (Ware Shoals Manufacturing Company), Ware Shoals, S. C. ARHT

Fair Field Molly M.	A	224	Aug	758	36.11	7458	349
*Hickory Ridge Anna Clark	A	122	July	758	31.03	3965	166
Kenilworth Hilda's O'Rose	C	215	Aug	791	37.34	7731	342
Kenilworth Olive's Hopeful	B	139	Aug	900	43.12	4753	224
Kenilworth Pharaoh's Fay's Honey	C	240	Aug	746	40.18	7706	369
Kenilworth Thankful's Fan Omer	A	202	Aug	857	43.73	7455	374
Kenilworth Tillie's Opal	A	137	July	686	28.28	4189	176
New Deal's Polly	A	122	July	952	43.64	5203	258
Pauline of South Lawn	A	67	Aug	1005	44.23	2062	97
Riegeldale Charlotte's B-Cup	D	215	Aug	942	47.52	8148	388
Riegeldale Dugald's Beverly	E	216	Aug	855	46.20	7220	356
Riegeldale Governor's Camellie	G	180	Aug	772	47.80	4862	283
Riegeldale Governor's Caprice	F	178	Aug	750	43.13	4672	256
Riegeldale Governor's Carita	G	202	Aug	899	50.39	6128	340
Riegeldale Governor's Cyrene	G	209	Aug	741	41.15	5199	26b
Riegeldale Hero's Caroline	E	47	Aug	1048	49.59	1635	74
s. Kenilworth Maid's Hero	D. Kenilworth Ola's Holly						
Riegeldale King's Queen Birdie	A	215	Aug	757	40.78	6751	328
Riegeldale King's Queen Birdie	A	215	Aug	757	40.78	6751	328
Riegeldale Major's Blossom	C	77	Aug	883	42.40	2194	104
Riegeldale Major's Clara	E	64	Aug	1035	55.09	2029	114
Riegeldale Major's Lina	B	216	Aug	631	33.98	5597	274
Riegeldale Major's Pansy	B	240	Aug	616	30.46	6557	295
Riegeldale Major's Royal Appia	A	240	Aug	1008	51.51	9931	455
Riegeldale Maxim's Charity	G	183	Aug	741	37.74	4630	233
Riegeldale Maxim's Colleen	F	92	Aug	1099	53.85	3476	155
Riegeldale Maxim's Connie	F	139	Aug	914	43.05	4491	209
Riegeldale Maxim's Corine	F	120	Aug	749	39.89	3188	161
Riegeldale Maxim's Countess	F	143	Aug	940	48.92	4748	231
Riegeldale Mck. King's Colesta	G	113	Aug	875	39.39	3525	153
Riegeldale Phador's Brenda	E	229	Aug	816	43.30	7657	390
Riegeldale Phador's Brightness	D	149	Aug	900	47.00	5140	268
Riegeldale Phador's Brilliant	E	151	July	653	30.17	4075	186
Riegeldale Phador's Buttergirl	D	25	July	664	28.49		
s. Langwater Phador	D. Appin's Elinor						
Riegeldale Phador's Clover	E	67	Aug	930	44.21	2071	96
Riegeldale Prince's Anna Clark	A	198	Aug	915	42.49	7034	315
Riegeldale Princess Nankeen	A	83	Aug	1123	54.73	3106	154
*Watershed's Duchess	A	83	Aug	1064	49.93	3059	134
Woodholm's Daphne	A	182	Aug	797	40.13	5903	289

Riehl, Elmer J., Elmbeth Farms, Leetonia, Ohio.

†Elmbeth Golden Charm	G	305	Aug	80	4.78	7895	359
†Elmbeth Lucky Star	G	305	July	294	24.39	6233	340
†Guern-Zalee's Suzetta	A	153	Aug	903	37.03	5370	219
†Lincoln Way Sturdy Rose	A	201	Aug	1307	50.98	9784	395
†Raemelton Golden Plum	A	141	Aug	896	37.19	5337	231
*†Sailor's Lucky Joyce	A	150	Aug	1020	43.39	5935	286
†Sailor's Wonder Sarah	A	169	Aug	722	35.31	4813	230
†Yeoman's Fairy Diva	E	288	Aug	397	29.70	6423	340
†Yeoman's Fairy Venus	D	73	Aug	1225	52.69	2846	129
s. Fairydale Yeoman	D. Lad's Verna of Summit Farm						
†Yeoman's Lucky Fairy	E	305	Aug	142	8.03	8524	433

Riford, L. S. & Staples, T. M., Greystone Farm, Auburn, N. Y.

Greystone Gentle	A	304	Sept	822	49.52	11233	586
*Greystone Gladys	A	213	Sept	1146	63.87	9518	480
*Greystone Lady Garbo	D	183	Sept	780	41.54	6339	306
Greystone Modelle	B	89	Aug	1207	55.93	3558	167
s. Greystone Model	D. Greystone Modjeska						
*Greystone Motive	D	135	Sept	1138	62.51	5534	285
*Greystone Royal Annette	C	283	Sept	1016	63.05	12006	624
*Greystone Royal Clara	A	322	Sept	872	52.71	13032	688
*Greystone Royal Iris	D	242	Sept	949	49.16	9930	474
Greystone Royal Lady	F	193	Sept	942	55.39	6406	347
Greystone Royal Margo	G	242	Sept	842	46.87	7671	372
Greystone Royal Nell	G	223	Sept	802	42.43	6437	302
*Greystone Royal Olga	A	365	Sept	412	18.99	13623	589
Greystone Royal Olivia	G	228	Sept	776	39.31	6204	283
Greystone Royal Una	B	365	Sept	597	34.48	10898	518

Riggin, Rea & Sons, Incorporated, Riggin Farm, Muncie, Ind.

Maywick's Procine	C	39	Aug	1375	68.08	1736	85
s. Maywick	D. Queen Procris						
*Quail Roost Maxim's Rose	A	224	Aug	893	47.62	8838	473

Riley, Edward C., Leeside Farm, Lumberville, Pa.

*Cobble Croft Loyal Friend	A	323	Sept	773	38.04	11952	582
Dareen of Elm Maple	D	365	Sept	97	5.93	10433	467
Diana of Mt. Pleasant View	D	365	Sept	120	5.64	11913	457
*Foremost Martha	A	322	Sept	259	14.37	10715	448
Grace of Walnut Grove	A	365	Sept	396	15.40	14327	700
Leeside Rose	G	244	Sept	817	32.94	8989	379
*Loyal Stella of Cobble Croft	A	236	Sept	831	39.09	10118	435
Madge of Mt. Pleasant View	B	267	Sept	975	50.54	12206	555
Manessa of Elm Maple	B	85	Sept	1181	47.85	3790	158
s. Valor's Silver Eagle of Ev. Home	D. Molly of Elm Maple						
Marge of Mt. Pleasant View	D	365	Sept	119	5.47	14290	612
*Narga Ultimas of Fairview	A	325	Sept	597	32.86	11629	591
Rycklaver Belle	A	69	Sept	1439	51.25	3332	141
s. Sunnybrook Sunstar	D. Martha of Rycklaver						
Springmead Sylvia	B	343	Sept	419	23.11	11579	515
Welcome-In Ann	D	353	Sept	593	31.54	12237	538
Welcome In Blair	F	252	Sept	444	18.40	8164	378
Welcome In Edelba-Mae	G	153	Sept	819	38.52	4991	226
Welcome-In Ester	E	188	Sept	919	37.90	8858	345
Welcome-In Gipsey	C	201	Sept	1088	48.65	9354	421
Welcome In Isabelle	G	121	Sept	976	38.08	4783	167
Welcome In Mildred	E	122	Sept	920	35.88	4726	199
Welcome-In Valentine	C	205	Sept	1247	47.29	10617	399

Rines, Clinton F., Walnut Crest Farm, Westbrook, Maine.

Walnut Crest Royal's Gem	G	312	Sept	885	50.40	12048	623

Roberts, O. L., Upsand Downs Farm, Kirkwood, Pa. ARHT

†Gerace of Upsand Downs	G	44	Sept	523	25.06	778	37
s. Althea's Laddie of Upsand Downs	D. May King's Gippy Geraldine						
*†King's Chi of Upsand Downs	E	201	Sept	379	16.66	5128	205
†Laddie's Irene of Upsand Downs	G	305	Sept	178	10.42	6181	341
†Laddie's Nuie of Upsand Downs	G	114	Sept	580	29.57	2841	126
*†Laddie's Psi of Upsand Downs	E	20	Aug	720	34.92		
s. Althea's Laddie of Upsand Downs	D. King's Delta of Upsand Downs						
†Plato's Grand of Upsand Downs	G	189	Sept	504	32.51	4158	220

Robertson, James B., Mid-cutstraw Farm, Paoli, Pa.

*Emma Strange	A	337	Aug	335	22.36	10090	515
†Valdelicia's Nancy	A	144	Aug	1074	50.80	5982	287

Rogers, Dudley P., "Wethersfield," Danvers, Mass.

*Langwater Alice 2d	A	249	Aug	699	40.20	8066	417
Robin Hill Valeriana	A	304	Aug	877	44.69	12520	658
Ward Acres Jeannette	B	271	Aug	848	41.91	9501	485
Ward Acres Joyce	D	186	Aug	976	47.94	6902	344
Wethersfield Laughter	B	270	Aug	1012	59.12	11608	565
*Wethersfield Lourent	E	243	Aug	765	42.34	9459	491
Wethersfield Lovely Lady	F	324	Aug	940	41.19	13005	573
Wethersfield Luxury	G	188	Aug	1022	39.99	6950	284
Wethersfield Lydia	E	289	Aug	935	46.41	10706	522
*Wethersfield Pauline	B	220	Aug	991	40.94	9962	439
Wethersfield Pretoria	C	304	Aug	654	33.98	8902	451
*Wethersfield Victoria	A	202	Aug	1057	52.44	8159	419
*Wolfpen Chance	A	202	Aug	920	45.85	7859	368

Rova, V. J., Rovadale Farm, Montoursville, Pa. ARHT

Auburndale Sue	A	122	Sept	915	51.35	4161	197
s. Maple Glen Sir Lancelot	D. Rockingham Souvenir						
*Dolly Mina of Edgewood	A	365	Sept	52	3.02	11293	566
Elsie of Cayuga Fruit Farm	G	216	Sept	678	33.70	6775	317
Imogene of Cayuga Fruit Farm	B	65	Sept	939	39.93	2095	87
Rex's Labelle	A	72	Sept	1184	46.08	2766	105
Steadfast's Della of Frewvale	G	63	Sept	888	35.00	1876	77

Rowland, George R., Rockinghorse Farm, Brookfield, Mass.

Hilltop Butterfat Ruth	C	365	May	75	4.82	9058	477
*Rockinghorse Hortense	E	268	Aug	601	33.34	7974	378
s. Broadland Victor	D. Belle Lear						
†Rockinghorse Mini	E	129	July	779	33.53	3661	171

Rumgay, L. L., Monte Rosa Guernsey Farm, Oregon City, Oregon.

Monte Rosa Patricia	E	33	July	1428	65.01	1496	68
s. Noble of Monte Rosa	D. Prue of Monte Rosa						

Rundell, Dale E., Ore Hill Farm, Livingston, Wis.

Elite of Ore Hill	A	292	Aug	762	34.60	10673	479
Murmaid of Ore Hill	C	144	Sept	1083	52.56	5795	259

Russell, C. W., Russell Lea Dairy, Clyde, Ohio. ARHT

*†Chorus Girl of Russell Lea	E	141	Aug	913	42.13	5118	219
†Clara of Russell Lea	A	231	Aug	668	28.73	7472	338
†Josephine of Russell Lea	D	240	Aug	779	32.35	9304	375
†Judie of Russell Lea	D	263	Aug	773	31.86	8745	396
†Russell Lea Carolyn	G	270	Aug	472	27.93	4698	242
†Russell Lea Catherine	G	251	Aug	515	26.65	6315	274
*†Russell Lea Cheerful	F	115	Aug	849	43.22	3750	186
*†Russell Lea June	B	194	Aug	930	44.84	7600	351
†Russell Lea Nita	G	252	Aug	410	24.01	4789	265
†Russell Lea Noble Daisy	F	263	Aug	469	18.73	6630	288
*†Russell Lea Norma	E	100	July	757	37.50	3377	154

Salsbury, B. F., Willowmere Farms, Fairfax, Va.

Willowmere Cheri Girl	G	335	Aug	814	42.51	8895	478
Willowmere Cheri Prim	D	206	Aug	891	36.92	8046	326
*Willowmere Claudette	A	178	Aug	959	45.69	7170	340
s. Willowmere Genius	D. Willowmere Conchita						
Willowmere Minuetta	A	209	Aug	787	39.06	7304	329
Willowmere Pearl	E	312	Aug	873	40.10	11689	513
Willowmere Priscilla	B	165	Aug	1095	53.91	7543	345
s. Willowmere Genius	D. Willowmere Peggy						
Willowmere Sapphire	B	229	Aug	996	51.83	10050	466

Saltonstall, Richard, Charlescote Farm, Sherborn, Mass.

Charlescote Arabella	E	239	Sept	883	41.62	8552	379
*Charlescote Halo	B	147	Sept	1185	51.79	7180	287
Charlescote Hawthorn	D	289	Sept	720	43.06	10130	523
*Charlescote Holly	C	365	Sept	637	41.00	14852	827
Charlescote Mistletoe	F	319	Sept	849	53.92	9111	507
Charlescote Moonflower	G	264	Sept	757	40.81	7762	362
*Charlescote Peggotty	A	232	Sept	1253	72.34	12182	675
Charlescote Prank	G	293	Sept	929	43.70	9815	460

Sands, Daniel C., Benton Farms, Middleburg, Va.

Benton's Barbara's Bess	E	355	Aug	725	43.65	11211	593
Benton's Bernadine	G	362	Aug	893	44.74	12695	552
Benton's Bonnie Beth	F	356	Aug	709	40.78	10770	556
Benton's Panchita 2d	E	285	Aug	855	46.79	10288	456
Benton's Pearl's Princess	E	301	Aug	590	33.06	9833	424
Benton's Secret Star	F	353	Aug	843	45.22	11215	567

Sanitary Farm Dairies, Incorporated, Sanfadair Farm, White Bear Lake, Minn. ARHT

Betty of Rock Elm	A	365	Aug	256	14.52	7248	402
†Brigadier's Mina of Sanfadair	E	82	Aug	713	33.91	2008	90
s. Boulder Bridge Brigadier	D. Wild Farms' Prince's Blanch						

Deke's Queen of Sanfadair	F	330	May	263	15.79	5812	312
Goldie of The Coronets	A	180	Aug	606	28.43	5546	279
†Monarch's Ruby of Sanfadair	E	62	Aug	958	37.77	1886	82
s. Laura's Monarch of Woodend			D. Ruby of Asgard				
†Prince's Phoebe of Asgard	B	62	Aug	948	36.88	1847	79
s. Sylvana Prince			D. Phoebe of Asgard				
Sally's Queen of Asgard	A	365	Aug	155	7.47	8499	387
Sanfadair Alert's Astrid	G	188	Aug	710	30.89	4674	216
Sanfadair Arletta	G	188	Aug	735	31.99	4922	245
†Sanfadair Danny's Agatha	G	153	Aug	645	37.09	3614	201
Sanfadair Danny's Alpha	G	201	Aug	725	32.99	5196	227
Sanfadair Danny's Maud	F	295	Aug	339	20.31	4498	256
†Sanfadair Danny's Pansy	G	222	Aug	705	37.02	5767	302
†Sanfadair Duke's Alma	G	62	Aug	698	31.38	1435	58
s. Ridglydale Surrogate's Duke			D. Flower Girl of Brookside				
†Victoria Girl of Brookside	E	305	May	295	19.19	6809	405
Victor's Maid of Sanfadair	D	212	Aug	733	40.71	6981	350
†Wild Farms' Prince's Blanch	A	305	May	493	30.02	7044	388

Schroeder, Carl C., Avalawn Farm, Bow, Wash. ARHT

†Celestine of Chicona	F	259	Sept	817	41.11	7712	364
†Claudia of Avalawn	F	162	July	815	34.97	4886	204
s. McDonald Farms Charter			D. Clara's Phyllis of Grangeville				
†Dee Dee of Mountain View	E	206	Aug	954	45.35	7129	337
†Della of Avalawn	G	110	June	1132	49.71	4034	163
s. Avalawn Lacy			D. Gold Daisy of Waylayne				
†Frantilla Maybelle	D	245	Sept	348	20.01	5128	272
Loretta of Avalawn	E	365	May	13	1.01	9553	576
Oso Betty	F	365	Aug	337	18.91	8577	468
†Oso Greta Garbo	B	365	July	110	5.47	6311	346

Schutt, Harold S., Spar Hill Farm, Chadds Ford, Pa. ARHT

Honey Brook's Christmas Belle	C	153	Sept	975	48.36	6724	334
Spar Hill Alumroot	G	233	Sept	842	40.12	7259	350
Spar Hill Aster 2d	G	365	Sept	46	2.53	11293	594
Spar Hill Bleeding Heart	G	203	Sept	847	40.74	7499	339
Spar Hill Dandelion	E	140	Sept	895	41.38	4562	188
Spar Hill Hyacinth 2d	G	273	Sept	1025	50.13	10550	496
Spar Hill Orange Blossom 2d	G	365	Sept	131	7.92	11774	626
*Spar Hill Sunflower	A	308	Sept	980	50.48	13334	692
Spar Hill Sunflower 2d	G	214	Sept	712	42.22	5975	336

Schwabacher, Barbara, Barbian Farm, Bethlehem, Conn. ARHT

*Barbian Resolute Mistress	A	120	Sept	1146	56.04	5195	261

Schwabacher, Julian L., Barbian Farm, Bethlehem, Conn. ARHT

*Barbian Bountiful Mistress	A	365	Sept	133	6.52	15809	742
Barbian Edith	G	293	Sept	738	40.86	7975	411
Barbian Nikki	G	242	Sept	775	42.36	6729	326
Barbian Prokeda	F	365	Sept	399	22.63	10372	555
†Barbian Prolena	E	295	Sept	352	21.68	5375	323
Barbian Proqueen	F	304	Sept	773	44.69	8300	428
Carpatha's Rex's Vanity	A	52	Sept	1444	54.59	2537	96

Scott, J. F., Bonneville Guernsey Farm, Yakima, Wash. ARHT

†Bonneville Alpha	F	278	Aug	673	33.32	6228	291
†Bonneville Betty	F	305	Aug	568	34.94	6304	383
†Bonneville Clare	G	114	Aug	820	31.60	3279	121
*†Bonneville Clem	E	232	Aug	1051	48.91	9059	410
*†Bonneville Deborah	C	110	Aug	1150	58.81	4428	212
†Bonneville Hallie	G	128	Aug	819	29.49	3618	129
*†Bonneville Harriet	C	305	Aug	279	14.38	8054	368
*†Bonneville Helen	E	57	Aug	1299	54.56	2381	104
†Bonneville Klem	G	302	Aug	606	38.23	6835	389
†Bonneville Tao	G	72	Aug	1033	40.30	2362	90
*†Bonneville Vander	A	281	Aug	444	20.22	7769	361
*†Bonneville Verna	A	132	Aug	1249	54.22	6131	238

Seco Farms, Arcadia, Mo.

St. Albans Melody's LaFleur	G	218	Aug	1002	50.83	7517	369

Sexton, Sallie Jones, Bryn Du Farm, Granville, Ohio. ARHT

*Bonnie's Bell of Maple Lane	A	30	Aug	1626	78.70		
s. Ringford's Master Knight			D. Bonnie Beauty of Maple Lane				
†Bryn Du Duchess	G	293	Aug	590	31.05	6235	273
Bryn Du Virginia	G	328	Aug	732	38.98	8389	418
†Magic Sunrise	G	243	Aug	687	34.66	5962	290
Quail Roost Lucky Paragon	F	31	Aug	1275	63.39		
s. Quail Roost Lucky Strike			D. Generous Edward's Perfection				
Sunrise Spring Peggy	A	274	Aug	1090	53.64	11930	579
¶Welcome In Linda	D	305	Apr	88	5.39	7354	362
*Willow Brook's Mary Lee	A	100	Aug	1622	67.67	5584	241
*Willow Brook's Maxine 2d	A	89	Aug	1692	75.98	4836	228

Seymour Brothers, Grenfel Farm, West Allis, Wis. ARHT

¶Grenfel Butterfat Dame	G	291	Sept	165	7.50	7169	331
†Grenfel Butterfat Ellen	C	67	Sept	834	39.89	2172	93
*¶Grenfel Butterfat Esther	D	303	Sept	583	23.73	9019	374
†Grenfel Butterfat Flora	G	197	Sept	489	24.01	4443	199
*¶Grenfel Butterfat Margery	D	220	Sept	654	31.16	6651	283

Shaw, F. N. & T. M., Pebble Hill Farm, Doylestown, Pa. ARHT

Crum Creek's Gold Helichrysum	D	274	Aug	607	30.23	7928	386
Gracie Merry of Lindendell	C	190	Aug	831	47.73	6122	324
Ideal Brightness	G	164	Aug	788	38.64	5097	230
Ideal Cecelia	G	190	Aug	693	29.91	5169	227
Ideal Champion's Dorothy	G	192	Aug	447	20.75	3913	171
Ideal Charming	G	153	Aug	617	32.69	3588	172
Ideal Harriet	F	153	Aug	910	41.95	4700	220
Ideal Marigold	E	275	Aug	664	29.91	7933	357
Ideal Pretty	G	171	Aug	805	35.86	5087	224
Jewel of Elk Manor	F	192	Aug	802	39.95	5488	263
Longwood Olga	G	313	Aug	477	28.20	8033	448
Pebble Hill Ariel's Abbie	G	192	Aug	761	36.10	5506	243
Primrose of Elk Manor	G	281	Aug	718	35.86	7958	386
Quincy Bright Lady	E	212	Aug	791	39.41	5960	305
Vision's Elda of Pine Grove	E	284	Aug	667	35.72	7093	639

Shierling, P. O. & Sons, Shierwood, Winchester, Ind. ARHT

†Shierwood Dawn	A	128	Sept	1255	64.03	6500	254
Shierwood Dimple	A	177	Sept	877	46.27	6653	291
†Shierwood Fern	A	152	Sept	961	49.60	5290	248
†Shierwood Maid	A	256	Sept	847	45.23	9158	394
†Shierwood May	A	106	Sept	1248	58.29	5027	210
†Shierwood Merry	A	95	Sept	1178	56.33	4069	167
†Shierwood Princess	A	178	Sept	1037	46.71	7085	278
†Shierwood Radiance	C	64	Sept	1115	55.00	2453	110
†Shierwood Radianna	E	130	Sept	943	45.68	4901	206
†Shierwood Radiant	G	134	Sept	885	44.20	4377	178
†Shierwood Rainbow	E	125	Sept	1014	46.06	5186	196
†Shierwood Rebecca	E	258	Sept	710	42.58	6818	321
†Shierwood Regal	C	47	Sept	1272	58.91	2040	94
s. Franchester Radium			D. Shierwood Maid				
†Shierwood Reward	G	303	Sept	527	31.51	6815	327
Shierwood Rhoda	G	212	Sept	691	36.25	5606	259
†Shierwood Rosalie	C	259	Sept	691	42.50	7528	349
†Shierwood Rosebud	C	215	Sept	728	37.71	6828	295
Shierwood Rosella	G	257	Sept	725	41.48	6991	322
†Shierwood Rosemerry	C	175	Sept	837	43.74	5954	267
†Shierwood Rowena	G	134	Sept	786	36.20	4120	160
†Shierwood Royal	F	256	Sept	669	38.37	6852	314
†Shierwood Royalty	E	187	Sept	921	43.49	7296	303
Shierwood Ruddy	F	214	Sept	731	45.37	6271	298
†Shierwood Sunny	A	225	Sept	807	41.32	7405	325

Shore, M. F., Grassy Grove Guernsey Farm, Cycle, N. C. ARHT

†King's Silver Mary	F	87	Aug	850	36.91	2631	111
s. Floral's King of Grassy Grove			D. Silver Mary				
†Maxim's Bell of Grassy Grove	G	112	Aug	711	35.14	2953	141

Shuford, E. L., Asheville, N. C. ARHT

*†Jean of Milton Farm	A	273	July	732	32.94	7728	328

Siess, Fred & Artman, Alta, Big Springs Farm, Lebanon, Ind. ARHT

†Big Springs Bonnie Lass	G	227	July	554	29.45	5751	278
¶Big Springs Margaret	G	268	July	478	23.23	5958	273
¶Big Springs Mary Ann	G	266	July	564	29.95	6597	304
†Big Springs Rose Marie	A	183	July	927	47.74	6516	306
†Big Springs Roslind	G	248	July	436	25.67	5666	257
†Big Springs Vie	F	219	July	900	42.48	7120	332
†Jesica's Jenny's Dolly	A	305	Aug	214	11.28	5774	276
†Searchlight's Judy	A	235	July	682	38.11	7768	345

Sisters of the Precious Blood, Silver Spring Farm, Rome City, Ind. ARHT

Alert's Pet of Silver Spring	G	332	Aug	739	38.74	9740	404
†Junette of Indian Creek	G	120	Aug	948	49.80	3943	193
s. Invercroft Merrymaker			D. June Honeydew of Balmy Breeze				
†Lynworth Adoration	G	191	Aug	943	50.97	6381	307
Lynworth Flora	G	284	Aug	1054	55.37	11890	559
†Pockey of Silver Spring	G	165	Aug	935	50.50	5338	253
†Queenie of Silver Spring	G	150	Aug	965	48.30	4768	217
*†Silver Spring Peach Blossom	A	159	Aug	1239	68.52	7439	366

Skaar, M. S. & C. A., Cor-Alfa Farm, Hayward, Minn. ARHT

*†Edith of Cor-Alfa Farm 2d	C	239	Aug	473	28.17	6165	324
†Favor of Cor-Alfa Farm	G	247	Aug	426	24.12	4437	236
*May Belle of Cor-Alfa Farm	A	268	Aug	743	40.94	8702	484

Smith, E. Thaddeus, Little Farm, Sherburne, N. Y. ARHT

†Little Farm Zazu	E	231	Aug	696	34.80	5089	268

Smith, Joseph W., Libensam Farms, Ligonier, Ind. ARHT

*Libensam Master's Carol	C	144	Aug	1019	47.82	5800	278

Smith, Joseph W. & Todd, Virgil L., Libensam Farms, Ligonier, Ind. ARHT

Normandy Rotha	F	274	Aug	990	47.54	10185	451
Pleasure's Valentine Flower	A	197	Aug	1003	50.19	7363	344
Queenie's Venus of The Hills	E	108	Aug	879	50.21	4017	213

Smith, Nelson H., Steele Hill Farm, Laconia, N. H. ARHT

¶Crag Farm Expectancy	A	230	Sept	621	29.73	7157	337
†Rougilla Arquene	A	238	Sept	566	31.89	6892	331
†Steele Hill Andalusia	G	278	Sept	617	40.26	7329	392
†Steele Hill Butterball	G	218	Sept	668	34.00	6446	297
†Steele Hill Glamour	E	245	Sept	734	39.54	7170	336
†Steele Hill Heroine	D	116	Sept	725	34.53	3535	170
s. Lincoln Hero			D. Waldorf Flora				
†Steele Hill Lass	F	139	Sept	833	43.18	4383	237
†Steele Hill Ultra Miss	G	205	Sept	332	17.17	4867	244
†Steele Hill Warrior Maid	F	236	Sept	618	38.34	6729	360
†Steele's Hill Amity	C	225	Sept	597	33.36	6197	299
†Steele's Hill Enchantress	B	180	Sept	872	36.36	6743	297
*†Stonelaw's Melinda	A	195	Sept	840	45.54	6888	336
¶Thirlstane Bonnie C.	B	295	Sept	625	35.28	8918	438
†Thirlstane's Butterfat Elsie	A	219	Sept	806	46.67	8181	413

Smith, Orin A., Evergreen Farms, New Hope, Pa. ARHT

†Evergreen Hi-Dila	G	230	Sept	506	30.01	4605	240

Smith, Philip W., Evergreen Farms, New Hope, Pa. ARHT

Evergreen Faustina	G	309	Sept	710	40.50	8143	441
†Evergreen Hi-Dabela	G	39	Sept	637	31.36	862	40
s. Pinebrook Hiboy			D. Evergreen's Hopeful Dazybell				
†Evergreen Hi-Lila	E	42	Sept	1310	60.92	1828	85
s. Pinebrook Hiboy			D. Evergreen's Hopeful Melissa				
†Evergreen Hi Mattie	G	30	Sept	446	21.67		
s. Pinebrook Hiboy			D. Evergreen's Hopeful Hattie				
†Evergreen Hi-Ryla	F	305	Sept	595	32.97	8947	411
†Evergreen Hi-Sillea	G	305	Sept	556	23.99	10069	450
Evergreen Hi-Thea	G	203	Sept	565	33.50	4680	237
†Evergreen Hopemore Charity	G	30	Sept	735	32.72		
s. Evergreen's Hopemore Ferdinand			D. Evergreen Furor's Faith				
†Evergreen Milltrea	G	305	Sept	516	23.85	8557	425
†Evergreen Precious Glenwood	F	279	Sept	574	31.52	7213	348
†Evergreen's Rilmass	G	275	Sept	889	46.58	9522	466

Smock, Kenneth, Ken Ver Farm, Indianapolis, Ind.

*†Bonnie Bess of Tanners	A	52	Aug	777	31.65	1332	54
s. Arvon's Confidence Sequel			D. Cap's Bonnie Girl				
†Caswell's Fern	B	38	Aug	950	44.21	1173	54
s. Clay Hill Fashion			D. Caswell's Wilma				
†Pine Manor King's Harmony	G	54	Aug	774	36.25	1385	64
s. Coronation King of Pine Manor			D. Wildwood Stella's Queen				

Sordoni, Andrew J., Sterling Farms, Alderson, Pa. ARHT

*N. J. E. S. Honor's Edith	A	259	Sept	1059	50.65	10517	504
†Sterling Caumay	G	59	Sept	946	39.93	1814	76
s. Caumsett Sterling			D. Sterling May				
†Sterling Myreen	F	116	Sept	1059	44.30	4125	176
†Sterling's Coral	G	103	Sept	984	45.57	3616	158

†Sterling Sunlight Ruby	G	143	Sept	1170	54.45	6039	279
Sterling Supreme's Flossie	F	365	Aug	314	17.42	11140	572
Sterling Supreme's Jane	G	349	Sept	739	42.83	10862	568
Valentine of Rose Lane	D	365	Aug	346	18.44	13415	673

Sorensen, Charles E., Cesor Farms, Farmington, Mich.

Cesor General's Milady	F	314	Sept	875	44.05	11419	563
Cesor Greta Garbo	F	252	Sept	1026	47.75	11085	506
Cesor Helene	G	238	Sept	880	50.20	8661	536
*Cesor Mirth	A	334	Sept	623	46.18	13129	785
Cesor Noble's Corinne	E	324	Sept	962	49.65	12699	629
Cesor Noble's Ilene	A	110	Sept	1194	50.63	5087	207
*Cesor Noble's Necia	A	302	Sept	1236	70.86	14101	746
Cesor Noble's Verbena	F	360	Sept	812	45.76	11159	585
Cesor Penwyn's Diamond	G	110	Sept	1019	51.05	4135	189
Cesor Penwyn's La Noce	F	276	Sept	911	45.29	9691	478
Cesor Pontiff's Juliet	F	365	Sept	483	21.67	15714	633
Loma Itchen's Beatrice	C	215	Sept	1339	66.57	11785	512
Loma Supreme's Verona	A	112	Sept	1314	67.28	5384	250

Spencer, Frank E., Spencer Farm, Chardon, Ohio. ARHT

*Spencer Farm R. D. Lil	A	292	Aug	710	39.26	10060	493
†Spencer Farm Royal Paula	G	210	July	436	26.98	3785	209

Spencer, Roy E., Spencer Farm, Chardon, Ohio. ARHT

†Spencer Farm Caromel C.	E	190	Aug	458	23.08	3708	176
†Spencer Farm Ola Z.	F	287	Aug	509	32.58	6505	344
*Spencer Farm R. D. Mayme	A	296	Aug	630	36.12	8088	400
†Spencer Farm Royal Augusta	F	287	Aug	296	17.08	4782	219
¶Spencer Farm Royal Damzel	F	221	Aug	617	32.13	5282	244
†Spencer Farm Royal Sister	G	162	Aug	517	24.15	3368	160

Stafford, John E., Laurel Mills Farm, Laurel Springs, N. J. ARHT

*Chester's Hilda	A	158	Aug	870	41.16	5765	269
*Chester's Queen Beauty	A	101	Aug	1221	56.54	4425	205
Haddon Nellie Bly	A	111	Aug	950	35.83	3585	139
*Hardwick's Arline	A	253	Aug	789	37.43	7499	392
Janet's Hardwick's Bonny	G	292	Aug	603	30.87	6746	331
*Janet's Hardwick's Bridget	E	174	Aug	926	36.39	6288	258
Leeholme Bluebonnet	E	222	Aug	798	38.99	7295	337
Leeholme Holly	G	229	Aug	451	19.10	5103	207
Leeholme Mistletoe	G	287	Aug	798	34.11	8523	370
*Maywick's Jackaline	D	343	Aug	391	20.72	8315	406
*Sunny's Daisy	A	297	Aug	850	35.53	11167	484

Steele, Harold A., Idagem Guernsey Farm, Gooding, Idaho. ARHT

†Idagem Galore's Cleo	E	305	Aug	58	2.65	9625	417
*†Idagem Rex's Jasmine	E	106	Aug	974	51.35	3856	178
*†Idagem Rex's Marla	E	169	Aug	813	42.29	5487	263
†Idagem Truman's Penelope	F	177	Aug	989	52.53	7092	328
†Idagem Truman's Phyllis	F	195	Aug	898	42.76	5663	249

Stephenson, James T., Hoosiermead Farm, Danville, Ind. ARHT

*†Elcoza Frances	D	119	July	1042	49.61	4595	226
s. Flying Hill Royal Model	D. Pansy's Lily of Glendale						
Hoosiermead Beauty	G	100	July	880	39.95	2936	131
s. Rockingham Noble Laddie	D. White Oak Top's Dora						
Shady Nook Nobleman's Red	A	122	July	1090	42.11	4690	192
s. Hoosier Nobleman	D. Shady Nook Buster's Red						

Stephenson, John L., Hoosiermead Farm, Danville, Ind. ARHT

Elcoza Georgia's Maid	E	72	July	899	38.12	2287	99
s. Flying Hill Royal Model	D. Elcoza Georgia						
†Elcoza Yvette	E	208	July	709	28.39	5229	218
Nobleman's Paulette	E	310	July	718	34.18	8742	455
Shady Nook Ned's Princess	G	313	July	683	28.02	7672	347

Sterling Farms, Incorporated, Stamford, Conn.

Blakeford Delia	G	64	Sept	905	43.44	1953	88
s. Langwater Reveller	D. Blakeford Sweet Adeline						
*Foremost Quetzel	D	185	Sept	1327	67.45	9396	460
Foremost Rachel Charm	G	338	Sept	751	38.57	10460	483
Foremost Rhoebe	F	94	Sept	951	47.39	3113	134
s. Foremost Crown Prince	D. Foremost Phoebe						
Kitchener Royal Jewel	C	78	Aug	1406	68.06	3778	176
s. Douglaston Prince Royal	D. Alpha's Judy of Kitchener						
Sherwood Forest Queen Agatha	F	242	Sept	885	49.51	8600	443
†Sherwood Forest Queen Fides	F	132	Sept	861	42.04	4151	196
Sherwood Forest Queen Melody	G	142	Sept	908	48.42	4884	245
Sherwood Forest Revere	F	144	Sept	1037	40.24	5280	203

Stevens Brothers, Edgewood Farm, North Andover, Mass.

Edgewood Farm's Althea	A	338	Aug	570	31.36	11913	609
Edgewood Farm's Augustina	E	236	July	678	39.87	7255	386
Edgewood Farm's Honesty	D	332	Aug	647	44.77	10052	581
Edgewood Farm's Lady Bell	E	349	Aug	714	40.03	10383	527
*Edgewood Farm's Rosebud	A	180	Aug	1043	43.40	7366	290
Edgewood's Claire	E	273	Aug	938	42.80	10478	480

Stevenson, B. L., Fairwold Farms, Columbia, S. C.

Fairwold Conveyer Ellen	D	184	Aug	1210	50.00	8501	363
Fairwold's Conveyer Sunset	D	123	Aug	923	43.22	4021	186
June of Pine Ridge	C	169	Aug	746	33.83	5571	246
Reveller's King's Della Wanda	G	184	Aug	679	36.00	4752	234

Stewart, J. H., Badoja Farm, Dalton, Ohio. ARHT

*†Badoja Celeste	E	82	Aug	1022	46.52	2732	133
†Badoja Hedwick	G	129	Aug	782	33.32	3622	170
†Badoja Hilda	E	196	Aug	761	33.97	5663	240
*†Badoja Iva	A	108	Aug	1084	52.48	4076	190
*†Badoja Queen	A	83	Aug	1236	58.71	3497	157
†Badoja Revelry	G	137	Aug	814	33.72	3730	142
†Fairview's Burma	G	178	Aug	653	27.50	5010	191
†Green Pastures Improved Peach	D	90	Aug	1179	53.06	3536	142
†Marilea Elaine	G	263	Aug	717	32.01	8225	331
†Merestead Daisy Blossom	A	46	Aug	1164	52.98	1656	71
*¶Plain View's Peony	A	180	Aug	943	51.49	6463	314
*†Imp. Primrose IV. of Kingswood	A	91	Aug	1249	54.34	3890	156
*†Scenery Hill's Susan	A	305	Aug	393	23.99	9249	441
†Shamrock's Molly	E	230	Aug	802	36.52	7986	350
†Willow Brook's Ethel Marie	D	263	Aug	647	28.47	7508	306

Stiles, Charles H., "Greenacres," Moira, N. Y.

Greenacres Montana	F	337	Sept	955	52.05	12233	637

Stiles, H. A. & Son, "Greenacres," Moira, N. Y.

Greenacres Joan	F	329	Sept	936	48.21	13417	590
Greenacres Titania	G	254	Sept	970	50.16	9076	424

Stine, Carol M., "Blossomdale," Goshen, Ind. ARHT

*†Blossomdale Conqueror's Pat	A	194	Aug	1248	57.44	8588	355
*†Blossomdale Fair Daughter	E	305	Aug	292	16.69	7333	381

Stine, V. L., "Blossomdale," Goshen, Ind. ARHT

†Blossomdale Content	C	184	Aug	964	48.25	6195	289
*†Blossomdale Maxim's Brilliant	A	64	Aug	1311	56.91	2597	106
†Blossomdale Pioneer Ann	A	305	Aug	246	12.57	8416	412

Stonorov, Oskar, Montcalm Farm, Phoenixville, Pa. ARHT

Merry Daisy of Greenbank	F	304	Sept	649	39.80	10534	520
Sovereign's Rhona of P. C. F.	G	299	Sept	584	27.23	9278	395

Stoudt, Margaret L., Mordele Farm, Riegelsville, Pa. ARHT

*Douglaston Lady Greta	A	338	Sept	1056	50.93	14763	654
Hill Girt Fair	G	279	Sept	903	48.25	9443	447

Stoudt, Morris E. & Emadele M., Mordele Farm, Riegelsville, Pa. ARHT

Mordele's Princess Pat	G	231	Sept	716	41.01	6631	328

Stoudt, Robert P., Mordele Farm, Riegelsville, Pa. ARHT

C. F.'s Dairymaid	D	183	Sept	805	41.09	6425	294
*C. F.'s Merry Countess	A	256	Sept	1046	57.24	11619	545
*Polly of Bryncoed Farm	A	248	Sept	1290	63.99	13270	543

Stradley, Wilmer, Elk Manor Farm, North East, Md.

Audrey Merry of Lindendell	D	122	Sept	1151	54.01	4898	221
Charlotte of Elk Manor	G	252	Sept	883	39.74	10163	439
Elk Manor's Faithful	G	140	Sept	779	50.50	4473	232
Elk Manor's Golden Glow	B	365	Sept	556	28.40	13865	634
Fazenda Merry of Lindendell	C	89	Sept	1428	59.56	4433	189
s. Merry Andy	D. Fairy's Freda of Lindendell						
Florham Liberty	F	340	Sept	525	27.20	10965	541
*Greenacres Royal's Elsie	C	208	Sept	729	39.40	7748	404
*Lady Elsie of Fairview	A	227	Sept	842	49.00	9821	498
Prince Haro's Coquette	G	333	Sept	541	30.77	10849	544
Rockingham Charchene	E	336	Sept	547	33.45	9317	506
Rockingham Princess Caroline	F	351	Sept	371	19.67	7862	396
Rockingham Ultrachene	E	51	Sept	939	50.94	1738	86
s. Rockingham Ultraist	D. Imp. Archer of Chene Farm						
*Sophia Shuttle of Lindendell	A	358	Sept	693	35.41	12780	597
*Sylvia of Gwenlyn	A	237	Sept	862	48.98	10844	517
*Valor Toro's Nellie Dot	A	191	Sept	988	51.13	8693	388

Stuff, William G., Walnut Lane Farm, Mercersburg, Pa.

†Gem's Sonja of Gladedale	A	132	Aug	1141	45.65	5668	229
†Marlene of E. P.	C	240	Aug	600	30.62	6232	320

Sutherland, William, Cottonade Farm, Fayetteville, N. C. ARHT

†Broadwater Calla	D	305	Aug	185	9.99	6631	327
Dorothy of Cottonade	G	256	Aug	506	27.82	4625	233

Tallentire, Thomas L., "Tomary," Aurora, Ind. ARHT

Tomary's Queen Ivy	G	48	Aug	803	35.17	1257	55
s. Flo Gold's Demonstrator	D. Lottie Flo Gold's Lady						

Tanis, Jacob, Ideal Farms, Augusta, N. J. ARHT

*Clara Bell of Lone Pine	A	264	Aug	1438	72.77	14545	752
Evergreen Tree Susan	A	274	Aug	938	40.62	10412	428
*Glenburnie Daisy Lassie	A	211	Aug	1196	56.97	8656	400
Ideal Emperor's Carrie	A	362	June	255	14.92	11569	590
Ideal's Daisy Lass	G	204	Aug	1064	47.49	8016	337
Ideal's Edward's Daughter	G	147	Aug	665	29.76	3731	157
s. Ideal's King Edward	D. Ideal's Satellite's Daughter						
Ideal's Florillon's Queen	C	194	Aug	1105	48.85	8088	358
*Ideal's Gardenius' Cherie	A	304	Aug	1233	64.73	15812	766
Ideal's Gardenius' Dina	C	271	Aug	969	48.28	11336	554
*Ideal's Gardenius' Jean	B	284	June	235	11.91	8214	387
Ideal's Gardenius' Jenny	C	291	Aug	1167	54.73	13049	573
Ideal's Gardenius' Kelso	C	239	Aug	969	42.97	9439	395
*Ideal's Gardenius' Maree	A	328	Aug	831	43.38	12473	592
Ideal's Gardenius' Mary	F	333	Aug	556	24.75	9459	401
Ideal's Gardenius' May Star	G	273	Aug	790	36.46	8453	362
Ideal's Gardenius' Pearlette	E	155	Aug	1484	67.08	8010	350
Ideal's Gardenius' Sunbeam	F	270	Aug	660	30.44	7097	307
Ideal's Hera	C	169	Aug	1396	59.22	8519	319
Ideal's Hopeful's Maree	D	153	Aug	952	53.63	5686	270
s. Ideal's Gardenius Florillon	D. Ideal's Gardenius' Maree						
Ideal's Jewel's Dora	G	294	Aug	937	42.38	9950	433
*Ideal's Jewel's Fanny Glen	E	56	Aug	1797	90.04	3011	161
s. Ideal's Jewel's Gardenius	D. Ideal's Fanny Glen						
Ideal's Jewel's Loetta	G	184	Aug	1275	68.99	7665	364
Ideal's King George's Gyppie	E	172	Aug	915	50.54	5706	290
*Ideal's King George's Ida	A	250	Aug	995	45.90	9566	413
Ideal's King George's Myrna	D	153	Aug	1020	50.31	5650	275
s. Ideal's King George	D. Myrna Maree of Greer						
Ideal's King George's Risbecq	G	289	Aug	1008	54.05	10603	528
Ideal's L. D.'s Lady Bessie	G	140	Aug	930	50.04	5036	247
s. Ideal's Lettie's Duke	D. Lonicera Lady Bessie						
Ideal's L. D.'s Starlight	G	182	Aug	932	48.00	5874	288
Ideal's Lucia	G	140	Aug	690	33.28	3813	169
s. Ideal's Satellite's Emperor	D. Summitstead's Lucia						
Ideal's M. S. Evelene	D	144	Aug	824	37.01	4696	204
s. Ideal's Marguerite's Satellite	D. Ideal's Satellite's Evelene						
Ideal's Peter's Dawn	D	144	Aug	1025	40.09	5766	224
s. Ideal's Fanny Sheen's Peter	D. Rosemodel's Dawn of R. V.						
*Ideal's Peter's Morna	C	216	Aug	1070	51.06	9158	394
*Ideal's Peter's Pearl	D	298	Aug	585	33.08	9760	514
*Ideal's Peter's Queen	B	212	Aug	879	41.96	7694	350
Ideal's Prince's Beaconess	B	238	Aug	908	46.77	7939	371
Ideal's Prince's Beth	A	216	Aug	810	34.62	7698	309
Ideal's Prince's Betsy	F	259	Aug	924	37.18	8398	326
*Ideal's Prince's Cora	A	297	Aug	1056	44.80	15878	636
Ideal's Prince's Golden	B	295	Aug	1005	41.12	11814	481
Ideal's Prince's Rachel	B	210	Aug	821	44.94	7287	383
Ideal's Regal Emeranda	G	138	Aug	1054	53.37	5171	239
s. Ideal's Gardenius' Regal	D. Ideal's Satellite's Emeranda						
Ideal's Reveller's Daughter	B	320	July	822	46.30	10662	551
*Ideal's Satellite's Emeranda	A	264	Aug	929	42.84	11019	524
Ideal's Satellite's Lady	A	114	Aug	1161	48.56	4940	214
s. Langwater Satellite	D. Pine Bluff Lady						
*Ideal's Satellite's Princess	A	175	Aug	1148	59.61	8740	440

*Ideal's Satellite's Risbecq	A	18	June	967	44.97		
s. Langwater Satellite	D. Florillon Regal Risbecq						
*Ideal's Satellite's Sally	B	283	Aug	980	46.97	12458	565
*Mary Jane of Spring Walk	A	188	Aug	1326	70.42	10818	489
*Pine Bluff Polly	A	267	Aug	1189	54.94	12812	613
*Quincy Ultra Wild Rose	B	326	Aug	1194	49.31	15927	644
Rayland's Marjorie	C	207	Aug	1121	44.64	8446	313
Rayland's Richel Queen	E	274	Aug	734	34.07	8732	388
Rose of Evergreen Tree Farm	A	274	Aug	998	44.24	9597	429
*Shona Queen	A	295	Aug	906	40.87	12771	556
*Spotswood's Miriam	A	360	Aug	1138	62.25	15455	790
Springdale Golden Mary-Jane	E	259	Aug	1010	43.75	10309	405
s. Raemelton Golden Rufus	D. Springdale Po Margerie						

Tanis, John, Ideal Farms, Augusta, N. J. ARHT

Ideal's Edward's Fanny	C	162	Aug	830	41.35	5732	268
Ideal's Edward's Fanny Lee	G	140	Aug	1257	64.38	6197	279
*Ideal's Satellite's Fanny	A	170	Aug	713	43.40	5921	330

Temple, Ben, Rosegill Farm, Urbanna, Va.

Ginger of Rosegill	B	168	Aug	1028	50.29	6562	310
Lady Barba of Rosegill	F	313	Aug	761	44.08	9390	482
Lady Florence of Rosegill	E	285	Aug	666	38.74	8464	400
Lady Grace of Rosegill	A	365	Aug	381	21.77	11772	536
*Lady Ria of Rosegill	C	152	Aug	1078	47.76	6020	255
Lady Sheba of Rosegill	A	326	Aug	1032	49.26	8328	395
*Love Day of McLean	A	235	Aug	935	50.68	7644	351
Marilyn of Rosegill	D	365	Aug	356	17.76	13638	594

Thompson, A. A., Est., Friendship Farm, Uniontown, Pa. ARHT

Friendship Grand Emeiande	G	365	Sept	616	38.72	9949	548

Thomson, Frank Graham, Mrs., Brookmead Farm, Devon, Pa. ARHT

Brookmead's Daybreak	F	326	Aug	306	15.27	7548	336
Brookmead's Fan Tan	G	256	Aug	358	20.67	6954	319
Brookmead's Heirloom	G	198	Aug	613	26.86	5537	239
Brookmead's Lucky	F	365	Aug	150	7.48	9125	391
†Brookmead's Pilgrim Maid	G	153	Aug	551	25.83	3755	171
†Brookmead's Pinafore	F	153	Aug	666	28.99	4162	192
Brookmead's Princess Pat	F	306	Aug	598	27.43	9616	428
Brookmead's Rose of Sharon	G	243	Aug	438	22.38	5693	242
Brookmead's Shine Again	F	37	Aug	622	23.71	734	27
s. Brookmead's Virginian	D. Brookmead's Sunray						
†Brookmead's Witch Hazel	F	115	Aug	700	29.61	3158	134

Timmins, George H., Greenway Farm, Ware, Mass. ARHT

*Buttermaid of Ware	A	56	Aug	1297	58.11	2309	103
s. Charlescote Marmion	D. Royal Maiden of Ware						
County Actress of Ware	F	273	Sept	1010	57.07	10369	501
County Belle of Ware	F	203	Sept	998	50.14	7745	325
County Betsy of Ware	F	304	Sept	655	39.92	8256	464
County Dorothea of Ware	F	365	Sept	198	10.57	12369	566
County Larkspur of Ware	F	209	Sept	915	50.79	7344	360
County Lily of Ware	E	284	Sept	963	46.34	11028	476
County Lusterite of Ware	F	129	Sept	884	43.78	4173	192
County Rosalie of Ware	G	295	Sept	777	46.05	8917	451
†Discovery Bright Nannett	F	304	Sept	504	29.78	8002	419
†Discovery Irma Lass	F	263	Sept	551	30.26	6792	326
†Discovery's Caprice of Ware	C	230	Sept	752	35.36	6987	315
†Discovery Winning Lady	F	114	Sept	570	25.71	2294	105
Hilarious of Ware	G	183	Sept	927	48.81	6361	281

Todd, Burton H., Mr. & Mrs., Elm Lane Farm, Fresno, Calif. ARHT

*†Beechford's Barbara Elaine	E	305	Sept	199	8.97	8770	397
†Elm Lane Bernadine	G	290	Sept	657	37.46	8055	395
†Elm Lane Jonquil	G	256	Sept	403	23.41	4714	232
*†Fresno Bernie's Zelma	B	153	Sept	903	41.92	5476	222
†Fresno Janet	C	269	Sept	499	20.34	6784	306
*†Fresno Linda	C	124	Sept	1011	49.44	4803	212
*†Fresno Primrose	C	305	Sept	154	8.48	8138	408
*†King's Thelma Rose	E	305	Sept	43	2.47	7536	411
*†McDonald Farms Eileen	C	17	Sept	691	29.71		
s. Myhaven King	D. Noble Maid of Hill Girt						
*†McDonald Farms Ella	E	242	Sept	571	37.60	6129	357
*†McDonald Farms Ester	D	305	Sept	232	9.45	11071	482
*†McDonald Farms Evangeline	E	305	Sept	98	6.87	6203	326
*†McDonald Farms Evelyn	E	269	Sept	355	20.59	6547	291
†McDonald Farms Fern	E	129	Sept	998	42.32	4551	188
†Western Glow Favorite	G	260	Sept	713	40.62	6900	359

Todd, Joe, Antioch, Ill. ARHT

†Little Orchard Glee	G	293	Sept	318	19.99	5158	262
*†Woody Nook Commander Glad	C	305	Aug	182	10.52	7569	392

Traxler, L. G., Hill Top Farm, Chesnee, S. C.

Appin's Little Lady	B	60	Aug	1190	52.96	2321	103
s. Appin's Foremost	D. Appin's Jewell						
Arthur's Mamsel	F	92	Aug	747	35.67	2295	102
s. Klondike King Arthur	D. Chaplain's Lady Mamie						
Ben-Bow C. Patty	A	138	Aug	1153	46.94	5571	231
*Buttercup of Burke's Tavern	A	280	Aug	813	43.54	10334	526
*Clear View Daisy Beauty	C	66	Aug	1091	46.72	2470	107
s. Quail Roost Maxim's Scotch	D. Guardsman's Beauty						
Edisto Farm's Edine	F	248	Aug	672	29.47	7149	326
Edisto Farm's Violet	F	153	Aug	916	44.00	5259	242
Fairlee Acres Maxim Victoria	G	286	Aug	567	31.66	6638	36o
Gippy Foremost's Elma	A	31	Aug	1129	63.60		
s. Quail Roost Maxim's Foremost	D. May King's Gippy Eloise						
*Hazelwood's Mab	B	108	Aug	1288	54.89	4923	205
*Idea of Milton Farms	B	144	Aug	903	41.10	4774	210
Klondike Kavalierra	G	144	Aug	851	40.17	4596	223
Klondike Kyoma	F	195	Aug	829	37.07	6875	333
Lucky Girl of Beaver Creek	G	243	Aug	698	34.02	7082	341
Magician's Oakhurst Lynette	G	80	Aug	784	36.17	2038	96
s. Quail Roost Maxim's Magician	D. Oakhurst Lynette						
Reliance's Duchess Hope	B	314	Aug	409	19.68	8999	427
Reliance's Luella Hope	B	260	Aug	891	41.44	10222	516
Reliance's Nobel Belle	F	287	Aug	640	33.78	7992	413
*Riegeldale Anchor's Nora	A	237	Aug	1044	48.06	9990	488
Sequel's Lucinda of Myrtledale	A	54	Aug	1247	57.12	2230	102
s. Imp. Beda's Golden Sequel	D. Myrtledale's Gay Lucy						

Trees, Merle J. & Emily N., Big Maple Farm, Frankfort, Ind. ARHT

†Barbara of Treesvale	G	172	Aug	586	28.86	4215	206
†Duffield Major's Bertha	G	238	Aug	842	39.59	7288	311
†Forecount's Elsie	A	147	Aug	981	43.69	5337	241
†Lady's Lula Bell	E	305	Aug	199	10.38	5198	267
†Margaret of Treesvale	G	39	Aug	1091	44.20	1318	53
s. Sedgley Roxie's Noble	D. Anne of Graceland Farm						
Patricia of Treesvale	G	190	Aug	1033	45.99	5919	304
†Rock Creek Darlene	G	64	Aug	807	36.73	1630	70
s. Mount Hope Reaper	D. White Oak Darling Select						
†Treesvale Ena	F	148	Aug	818	36.00	4178	197
†Treesvale Geraldine	G	288	Aug	500	25.69	6080	305

Tuttle, H. B., Est., Biscoe Farm, Middlebury, Conn.

†Biscoe Eleda	A	158	Sept	1199	56.13	7856	359
†Biscoe Eola	G	39	Sept	1052	48.20	1324	60
s. Biscoe Heartsease Eddy	D. Biscoe Hambro Lola						
†Biscoe Heartsease Lassie	G	40	Sept	1013	42.58	1337	56
s. Primrose's Heartsease	D. Biscoe Lilian						
†Biscoe Heartsease Lena	C	200	Sept	1207	59.06	9720	460
†Biscoe Heartsease Martha	F	40	Sept	1403	62.29	1803	80
s. Primrose's Heartsease	D. Biscoe Matilda						
†Biscoe Heartsease's Edith	B	158	Sept	1122	50.07	7495	328
Biscoe Heartsease's Miriam	B	149	Sept	1025	47.05	6684	290
†Biscoe Heartsease Susan	G	183	Sept	853	39.41	6371	293
Biscoe Lustre	F	152	Sept	1152	47.61	6440	287

Twombly, Ruth V., Florham Farm, Madison, N. J. ARHT

Florham Corona	G	304	Aug	998	46.65	10537	466
*Florham Laughter	B	365	Aug	648	36.07	14056	710
Florham Rutila	E	365	Aug	27	1.28	13224	601

Vander Griend, C. M., Baker View Farm, Lynden, Wash. ARHT

Baker View Buttermaid	C	150	Aug	789	46.98	4758	278
s. Western Glow Buttermaker	D. Beulah of Baker View 2d						
Baker View Butternut	C	242	Aug	924	42.89	8663	404
†Baker View Daisy	G	305	Aug	75	5.40	7180	340
†Baker View Lady	E	305	Aug	385	28.77	7389	407
†Baker View Lively	F	260	Aug	809	43.71	6649	364
Baker View Portia	D	311	July	764	38.98	9400	528
†Betsy of Baker View	A	193	Aug	854	46.58	7134	366
*†Phyllis of Baker View	C	253	Aug	904	53.84	9111	470

Vermont Agricultural Experiment Station, Burlington, Vt. ARHT

U. V. M. Melody	G	160	Sept	625	30.67	4144	197
U. V. M. Radiant Rose	F	227	Sept	607	32.21	6652	297
U. V. M. Raider Reliable	G	170	Sept	204	9.38	3462	141
U. V. M. Raider Ruby	G	365	Sept	78	3.80	10810	472

Walen, Nels R., Silvana, Wash. ARHT

*†Fir Ridge Primrose	A	113	July	1372	64.52	5511	267
†Libby of Mt. Higgins	A	162	July	1158	49.81	6804	289
Walen's Banker Greta	C	173	July	1176	58.21	7891	382
†Walen's Banker Nancy	B	58	July	1714	95.66	3190	175
s. Valley Gem Banker	D. Aloth Nell						
†Walen's Howdah Norma	E	101	July	1031	52.07	3808	199

Walker, G. B., Walker Farms, Stoneville, Miss.

Eileen's Rebecca	A	365	Aug	408	20.28	9831	480
Lady Bruce of Cherry Hedge	A	84	Aug	1067	50.37	2977	129
s. Mary Lou's Cavalier	D. Tulip of Cherry Hedge						
Marben Ford K. Luster	C	132	Aug	1062	49.60	5230	220
Pine Manor King's Devotion	G	312	Aug	692	35.12	7384	351
Stoneville Duchess Johanne	F	324	Aug	801	40.50	8529	416
Stoneville Janette Actress	D	323	Aug	678	34.46	7889	406
Stoneville M. F. Janette	A	132	Aug	1026	49.39	5418	244
*Val Dasher's Topsy	A	138	Aug	1259	61.72	6728	306
Wakefield Valor's Ellen	D	46	Aug	1144	50.03	1687	73
s. Quail Roost Valor's Son	D. Queen Darnley of High View						

Walker, J. F., Pine Grove Dairy Farms, Portsmouth, Va.

*Benton's Vina	A	240	Aug	930	41.11	10590	439
*Ivakota's Rosie	A	196	Aug	1094	42.90	8733	371
Kaylon's Lady	C	111	Aug	811	35.86	3965	186
Pine Grove K. Babe Blue	F	77	Aug	1076	42.61	2718	117
Pine Grove K. Center Clar	F	111	Aug	895	37.35	3484	156
Pine Grove K. Dairymaid Flossie	G	146	Aug	869	34.79	4918	188
*Reveller's Lady Favorite	A	107	Aug	1059	46.40	4071	164
Wilburn Firefly's Isabella	F	105	Aug	1115	50.19	4053	173
Wilburn Flower's Indian Lady	F	88	July	992	36.72	3058	121

Walters, Harold, Monroeville, Ohio. ARHT

†Bertha of Lyme	G	216	July	631	29.67	5542	254
†Flora of Lyme	G	251	July	595	33.22	6230	316
¶Frances of Lyme	G	222	July	653	34.65	5323	282
†Lucille of Lyme	G	280	July	535	31.35	6801	389
¶Marcia Jane of Lyme	G	305	June	552	26.84	7178	338
¶Nina of Lyme	G	300	June	563	26.69	7087	314
†Ramona of Lyme	G	259	June	645	31.20	6470	297
†Triumph's Nellie of Olentangy	G	191	July	846	41.80	6857	302

Watters, W. S., Bridgewater, Mass.

†Eastleigh Wistful	D	305	Sept	53	2.72	8877	375

Watts, C. H., The Farm House Dairy, Effingham Falls, N. H. ARHT

*Great Elm Babb	B	159	Aug	1478	62.83	7671	304
†Law-Will Rowena's Rilma	A	305	May	227	10.81	9765	453
†Missouri Unity of Effingham	G	286	June	251	15.66	3544	199

Welch, Edwin C., Little Orchard Farm, Antioch, Ill. ARHT

†Little Orchard Glamour	G	34	Sept	683	28.21	751	31
s. Little Orchard Guardsman	D. Duchess of Everett						
*Little Orchard Goldenrod	A	163	Sept	854	48.95	5711	313
*†Little Orchard Moonray	D	264	Sept	467	26.00	7335	415
†Little Orchard Moonshade	G	177	Sept	505	25.67	3549	161
Little Orchard Moonstone	E	157	Sept	498	22.64	4313	178
†Little Orchard Starlass	F	238	Sept	509	26.54	6392	297
†Miss Sunny	C	153	Sept	619	31.00	4457	189

West, William R., Est., High Hill Farm, New Bedford, Mass. ARHT

†Courier's Maid of High Hill	B	136	Aug	557	26.96	3911	172
†Courier's Ruth of High Hill	E	116	Aug	815	48.53	3931	201
†High Hill Fawn	D	27	Aug	568	29.14		
s. Gayhead's King Boreas	D. Tri-Gables Fawn						
†High Hill Gazelle	E	136	Aug	689	40.89	4248	217
†Monsieur's Jane	A	143	Aug	976	51.09	5408	260

Weston, Ernest C., Golden Sunset Guernsey Farm, Madison, Maine. ARHT

Argilla May Bell	E	359	Sept	387	18.01	9991	405
*Beauhaven's Dutchess Royal	C	225	Sept	536	27.38	6784	349

Beauhaven's Lady Louise	G	365	Aug	307	17.04	10440	539
*Beauhaven's Princess Ann	D	290	Sept	701	33.33	9233	466
Blakeford Pepita	G	183	Sept	583	28.09	4823	224
*Flying Horse Farm Senorita	A	214	Sept	776	36.97	9434	416
†Golden Sunset's Mary	G	73	Sept	808	41.77	2067	106
†Green Meads Lady Jay	F	37	Sept	708	32.37	877	40
S. Langwater County Squire		D. Green Meads Queen Jessamine					

Weyenberg, F. L., Mrs., "Wey Acres," Thiensville, Wis. ARHT

Estelle's Evangeline	A	172	Aug	1249	50.10	7630	296
Royal Christabel Girl	G	263	Aug	1022	49.17	9133	424
Supreme's Royal Daisy	A	229	Aug	900	51.31	8777	464
Valor's Countess	A	335	Aug	752	42.44	10063	499
Valor's Kate of Susie	A	243	Aug	919	43.12	8995	426
Valroyal Kate	D	183	Aug	1244	53.38	7898	362
Wey Acres Grandee's May	G	204	Aug	1040	50.17	7007	304
Wey Acres Grandee's Sheila	G	365	Aug	600	26.86	11028	451
Wey Acres Valor's Ina	G	183	Aug	1057	47.82	6350	257

Wheeler, A. G., Wheeler Farms, Lowell, Ind. ARHT

†Wheeler Farms Daisy	G	253	Sept	531	22.85	5264	231
†Wheeler Farms Damsel	G	183	Sept	772	28.88	5951	211
†Wheeler Farms Deborah	G	260	Sept	562	29.25	6197	314
Wheeler Farms Dorothy	G	235	Sept	631	27.78	6144	267
†Wheeler Farms Elaine	G	253	Sept	337	15.34	4804	206
†Wheeler Farms Eleanore	G	213	Sept	592	31.98	5172	249

White, George M., Gayhead Guernsey Farms, Coxsackie, N. Y. ARHT

Carlinda's Phyllis	E	357	Sept	872	52.81	13254	692
Gayhead's Her Coed	F	60	Sept	1140	46.65	2350	97
Gayhead's Lady Rosa	C	365	Sept	354	20.02	14075	809
Gayhead's Moonbeam	E	78	Sept	1082	56.08	3136	140

White, N. H., Jr., Enterprise, Mitchellville, Md. ARHT

†Jinny A. of Enterprise	E	177	Sept	769	44.55	5433	253
†Maxim's Judy of Enterprise	F	273	Sept	474	30.90	6309	329

White, W. T., Halfred Farms, Chagrin Falls, Ohio. ARHT

Halfred Farms Hilda Annette	F	135	Sept	678	33.52	3333	156
Indian's Phoebe Ann	F	135	Sept	632	38.73	3436	188
Lucky Ronde Girl	G	122	Sept	529	30.32	2600	135
May of Halfred Farms 2d	B	158	Sept	809	34.57	5340	223
May of Halfred Farms 4th	G	169	Sept	742	34.90	4598	214

Wilkie, John, Forge Hill Farm, New Windsor, N. Y. ARHT

Forge Hill Belinda	G	218	Aug	632	30.03	5988	267
*¶Forge Hill Bernice	E	211	Aug	591	30.05	6271	286
†Forge Hill Beulah	G	305	July	174	8.73	5551	248
¶Forge Hill Blossom	G	208	Aug	505	28.22	4960	232
†Forge Hill Bopeep	G	206	Aug	517	27.16	4643	226
†Forge Hill Budred	E	89	Aug	885	43.50	2742	123
*¶Forge Hill Delight	C	225	Aug	427	21.63	5731	265
†Forge Hill Famoloise	G	41	Aug	732	31.65	966	41
S. Farina's Bell Buoy		D. Forge Hill Moloise					
*†Forge Hill Foremost Phyllis	A	209	Aug	802	34.42	6685	309
*†Forge Hill Kathleen Marie	A	170	Aug	752	32.90	5805	251
†Forge Hill Molenda	A	267	Aug	496	25.31	6103	309
*†Forge Hill Moloise	A	88	Aug	1427	64.54	4309	199
*¶Forge Hill Nanette	C	231	Aug	438	21.64	5755	273
†Forge Hill Odaffodil	G	305	July	97	6.24	3934	227
†Forge Hill OGarita	G	235	Aug	397	24.55	3854	213
¶Forge Hill OJulie	G	209	Aug	501	27.03	4198	238
†Forge Hill Olga	E	232	Aug	389	24.63	4622	272
†Forge Hill Olivette	G	232	Aug	471	22.67	6952	219
*†Forge Hill Olma	F	305	Aug	82	5.11	4945	284
*†Forge Hill Onez	E	234	Aug	698	37.86	6178	329
*†Forge Hill Opal	E	149	Aug	674	33.05	3721	176
†Forge Hill Ophelia	E	305	Aug	64	3.44	4608	230
Forge Hill Ophyllistine	F	233	Aug	497	26.18	5119	290
¶Forge Hill Orchid	G	294	Aug	389	21.98	4853	258
†Forge Hill Ostella	G	153	Aug	456	25.51	2622	144
*†Forge Hill Priscilla	D	170	Aug	602	30.48	4247	199
*†Galore's Ethel	A	239	Aug	504	23.55	8132	363
*†Lagrange Sunny	A	95	Aug	945	49.16	3353	180
*¶Maple Lawn Cassandra	C	305	Aug	80	3.63	9956	410
*¶Miss Fairfax of Interlaken Farm	A	243	Aug	460	18.14	7917	312

Wilkins, Charles A., Mound City Farm, Platteville, Wis.

Mound City Alice	E	116	Sept	1129	51.51	4770	194
Mound City Marcia	C	288	Sept	726	38.44	9265	458
Mound City Miranda	E	322	Sept	781	44.61	11458	571

Wilkins, Charles A. & Son, Mound City Farm, Platteville, Wis.

Iola's Lilly of C. B.	C	257	Sept	984	48.06	10551	453

Williams, Charles W., Mrs., Stadacona Farm, Glyndon, Md. ARHT

*†Blakeford Wilma	C	43	Aug	1005	48.28	1442	69
S. Blakeford Ensign		D. Haven Hills Wilma					
†Kenilworth May's Fan's Ozeus	A	122	Aug	1157	54.75	5920	267
†Worthington Valley Gabriella	G	24	Aug	565	30.56		
S. Gabriel's Sensation		D. Kenilworth May's Fan's Ozeus					

Williamson, F. B., Jr., Windybrook Farm, New Hope, Pa. ARHT

Celia-Gay of Far-View	A	179	Sept	823	37.05	6311	285
Windybrook Amblealong	G	87	Sept	821	40.19	2655	113
S. Glenburnie Eastern King		D. Bolton's Princess Lily					
Windybrook Ringalong	G	298	Sept	316	17.93	5695	279
Windybrook Trotalong	G	80	Sept	645	30.41	1815	86
S. Windybrook Romeo		D. Beechwood Spirea					

Willits, Robert P., Haddonfield, N. J.

†Jumbo's Betty	A	121	Aug	977	36.08	4331	169
Rex's Eleanor of Wilna 2d	A	133	Aug	923	38.31	4734	205

Winter, Albert, Mahwin Farms, Mahwah, N. J.

Arlene Jess of Mahwin Farms	F	323	Sept	844	41.03	10442	452
*Florham Milleta	A	169	Sept	1108	58.08	7678	360
*Glenburnie Violetta 2d	D	355	Sept	925	53.02	13827	643
*Great Hopes Rebecca	D	365	Sept	912	46.01	12783	618
Mahwin Ultra Melvina	E	242	Sept	898	43.11	8835	372
*Rose's Maggie	A	365	Sept	829	45.36	12037	649

Wise, H. A., The Versailles Guernsey Farm, Versailles, Ohio. ARHT

*¶Lillie Esther of Versailles	E	248	Aug	534	24.81	7580	387
*†Queen Shirley of Versailles	C	168	Aug	763	32.69	6726	340
†Rose Catherine of Versailles	G	305	July	179	9.27	8903	427
*¶Twilight Anabel of Versailles	E	180	Aug	857	36.34	6733	328
¶Versailles Twilight Joan	G	228	Aug	716	30.02	6739	321

Wolf, Elias, Spring Run Farm, Dresher, Pa.

Bradford Meadow Moonlight	A	180	Aug	1131	58.25	7545	368
†Brandywine Manor Pride	D	231	Aug	671	23.63	8089	307
†Champion's Eno Fanny	A	305	Aug	598	23.81	10672	434
†Fairlawn F. P. Flame	G	136	Aug	864	37.16	4187	182
†Fairlawn H. Fairalie	G	44	Aug	829	29.77	1192	43
S. Green Meadow Hornet		D. Haywood Rosalie					
Fairlawn Peerless Emily	G	233	Aug	748	41.09	7130	323
†Flying Hill Mistress Vanessa	C	262	Aug	462	22.87	6903	331
†Spring Run Carol	C	173	Aug	808	39.54	5569	261
†Spring Run Leader's Primula	E	252	Aug	883	41.80	8287	366

Wood, W. L., Antioch, Ill. ARHT

†Ridglydale's Babette	G	136	Sept	665	34.49	3388	164

Woods, Mort, Primrose Farm, Ardmore, Okla.

Bobo Marigold	G	50	July	948	39.27	1478	58
Tzarina of Primrose	D	365	Aug	567	25.02	10770	494
Utility of Primrose	F	365	Aug	262	14.60	8871	486
*Utopian of Primrose	D	201	May	740	37.97	5729	291
Vestal of Primrose	F	59	July	1008	45.70	1939	88
Viola of Primrose	F	212	July	829	39.59	5574	263
Viscountess of Primrose	F	106	July	1105	44.22	4131	165
Winnie of Primrose	G	73	July	1053	44.23	2489	107

Woodward, E. G., Grassland Farm, Salisbury, Conn. ARHT

*†Elm Tree Orchid	A	216	Aug	1026	43.02	10751	432
*¶Elm Tree Rose	C	262	Aug	583	32.80	9675	466
*†Elm Tree Ruby	C	124	Aug	1456	66.86	6585	282
S. Fairview Sequel's Valle		D. Elm Tree Geraldine					
*†Grassland Denca	C	305	Aug	286	15.28	12820	562
†Grassland Ledelia	F	145	Aug	1357	40.17	6545	240
†Grassland Lenita	F	278	Aug	550	29.23	7277	359
†Grassland Letrula	F	94	Aug	1228	47.65	3751	145
¶Grassland Truirra	E	305	Aug	221	10.78	7905	387
*Grassland Trulecta	C	183	Aug	1323	64.04	9257	412
*†Mollie Starbright	A	305	Aug	101	5.70	15285	790
*†Quanqual Buttercup	A	78	Aug	865	35.74	1934	79
S. Grassland Polly's Valentine		D. Bosworthfield Eugenia					

Woodward, F. W., Iowa Hi-Acres Farm, Peosta, Iowa.

Ada of Iowa Hi-Acres	G	306	Aug	600	31.63	9014	414
Margot of Seymour	B	227	Aug	816	37.30	8631	328
Meadow Lodge Tallulah	A	195	Aug	750	37.69	6228	281
Pine Manor Keepsake	C	288	Aug	817	38.73	11991	537
*Shoreacres Linda	B	361	Aug	561	30.47	10725	522
Success of Iowa Hi-Acres	E	224	Aug	905	43.02	9198	372

Woodward, Stanley, Guinare Farm, Skillman, N. J. ARHT

¶Brian Boru Clarice	F	277	Aug	631	28.35	5977	275
¶Brian Boru Commentator's Edith	G	276	Aug	643	35.97	6225	337
†Brian Boru Flodell	G	291	Aug	517	29.79	5928	328
¶Delhaven Violetta	F	305	Aug	17	.90	6833	318
†Fairview Noble's Ella	A	245	Aug	731	34.14	7561	347
Woodlands Trixie Girl	D	203	Aug	597	27.76	5083	228

Worrick, Wilbert & Mason, L. A., LaCrest Farm, Columbia City, Ind. ARHT

†Buddie's Belle of Liberty Crest	A	30	Sept	1105	55.38		
S. Mound City Buddie		D. Beauty Girl of Liberty Crest					
†Fairy Lady of Liberty Crest	A	130	Sept	880	49.67	4535	215
*†Illiana Marigold	A	37	Sept	1298	63.64	1569	76
S. Gloria's Inheritor of Everett		D. Rosebriar Faithful					
†La Crest Alycia	B	164	Sept	931	43.11	6350	309
†La Crest Wally	A	59	Sept	1401	64.45	2656	117
†Sandra Kay of Liberty Crest	A	183	Sept	1165	64.82	7565	365

Worthington, John D., The Homestead, Bel Air, Md. ARHT

*†Benton's Sally Star	A	56	Aug	1295	48.71	2332	92
S. Langwater Admirer		D. Benton's Starlight Sylvia					
*†Coldspring's Romulus' Arline	B	93	Aug	1134	45.15	3725	150
*†Gerar R. Rheba	A	137	Aug	1095	50.49	5585	243
†Goldwood Angela	A	126	Aug	1121	43.86	5151	208
*†Goldwood Annie	E	244	Aug	805	36.25	7894	315
†Goldwood Audrey	A	252	Aug	694	33.95	7139	314
†Goldwood Blossom	G	34	Aug	773	35.58	851	38
S. Hardwick's Sheriff		D. Haywood Goldbud					
¶Goldwood Buttercup	G	301	Aug	414	22.99	5330	312
†Goldwood Mab	G	222	Aug	555	28.49	4331	204
†Goldwood Marge	F	199	Aug	496	26.53	3853	182
†Goldwood Martha	G	207	Aug	583	33.03	4612	224
†Goldwood Mona	G	218	Aug	384	19.31	4202	184
†Goldwood Virgie	G	201	Aug	534	25.73	4766	214

Worthington, John D., 3rd, The Homestead, Bel Air, Md. ARHT

¶Coldspring's Hardwick's Loise	G	278	Aug	543	26.61	5622	251
†Seven Oaks Hazel Rose	G	34	Aug	825	30.13	899	33
S. Florham Seven Oaks Dictator		D. The Seven Oaks Roselane's Hazel					

Yeomans, John O. & Bertha T., Elmcrest Farm, Coxsackie, N. Y. ARHT

Betty Jane of Flint Hill	A	283	Sept	858	43.93	10383	563
Gayhead's Lady Bella	B	349	Sept	1145	56.38	16610	784
Gayhead's Lady Sophia	C	365	Sept	276	15.06	11245	570
Molly of Flint Hill	E	269	Sept	545	28.45	9639	421
Paulie of Flint Hill	E	363	Sept	640	32.87	12509	617
Pearline of Flint Hill	G	282	Sept	659	33.00	7910	369

Young, A. J., Great Elm Farm, Rochester, N. H. ARHT

Gay Folly's Sauciness	F	365	Sept	45	21.56	12052	529
*Great Elm Bella	A	365	Sept	628	32.84	14410	699
Great Elm Blossom	G	352	Sept	615	30.32	8586	484
*Great Elm Ellen	E	197	Sept	999	59.05	8025	429
Great Elm Grace	G	304	Sept	751	45.02	11333	557
Great Elm Roselinda	G	128	Sept	822	40.70	3855	169
Great Elm Rosette	G	365	Sept	527	25.50	8332	403

Youngs, Arthur M., Wilgorlan Farm, Titusville, N. J. ARHT

*†Afton's Donna Constancia	E	305	Aug	46	2.32	8435	441
*Alcluyd Rilma Jessica	B	204	Aug	904	47.30	9375	491
*Alcluyd Rilma Joyce	C	304	Aug	984	55.04	12124	638
Broadlawn H.'s Choice	F	314	Aug	949	47.11	11241	504

*Brooklands Gem	A	89	Aug	1546	74.23	4652	224
Chenar's Crusader's Prudence	D	298	Aug	1018	52.55	13998	602
*†Chetwynde's Hornet Beautiful	E	211	Aug	830	33.64	7861	384
†Coventry Buttercup's Clara	G	104	Aug	903	47.06	3348	154
*†Coventry Country Cora	E	266	Aug	658	30.22	6937	341
†Daylo Daisy Rose	G	194	Aug	415	25.29	3529	196
Daylo Peerless Annette	G	53	Aug	1102	48.40	1871	82
S. Green Meadow Peerless 2d	D. Daylo Baby Snooks						
Daylo Peerless Betty	G	304	Aug	944	50.90	10764	554
Daylo Peerless Maid	E	172	Aug	1159	55.77	6911	330
*†Delhaven Daisy 2d	B	231	Aug	682	31.64	6591	301
*Douglaston King's Clovis	C	314	Aug	1014	54.69	13079	661
*Douglaston Viscountess Mansel	B	39	Aug	1463	63.09	1823	79
S. Douglaston Mona's Count	D. Douglaston Lady Mafalda						
†Dunwalke Magpie's Glory	E	161	Aug	812	35.19	4972	207
†Glenburnie Happy	A	252	Aug	897	48.82	10079	486
*†Glenburnie Irma	C	138	Aug	1227	52.16	6873	304
†Glenburnie Jeanie 2d	E	256	Aug	571	27.38	8480	428
*†Kilmac Emblem's Mary	A	243	Aug	877	44.15	9520	467
†Kilmac Foam 3d	G	131	Aug	897	39.68	4072	176
Kilmac Jasmine 2d	G	245	Aug	630	35.30	6349	366
Kilmac Pat's Tarquinie	G	290	Aug	587	27.60	7050	373
†Landhome Butterfat's Buttercup	G	69	Aug	764	38.37	1652	75
*Longlands Dairy Girl	D	365	Aug	362	17.71	11381	516
*†Longlands Lucy	D	305	Aug	248	11.17	9978	464
*†Maple Lane Steadfast's Gloria	E	36	Aug	1091	40.92	1271	48
S. Maple Lane Fashion's Steadfast	D. Maple Lane Gloria						
*†Mulhocaway Butterfat Miriam	E	191	Aug	649	25.20	6551	260
†Mulhocaway Jester's Hope	G	207	Aug	878	35.75	6811	290
*Mulhocaway Jester's Jennifer	E	32	Aug	1338	69.19	1380	71
S. Hilltop Butterfat Jester	D. Mulhocaway La Jenerous						
*†Mulhocaway Merit	D	305	Aug	265	19.11	7237	439
*Mulhocaway Sabbath	B	47	Aug	1689	73.30	2423	110
S. Dayboy	D. Beechwood Sabina						
*†Noel's Heartsease	E	235	Aug	580	33.38	5977	322
Peerless' Laverose	F	245	Aug	750	38.96	7481	373
*†River Edge Noranda's Carnation	B	62	Aug	1239	52.29	2478	98
S. River Edge Noranda's Butterfat	D. Chance Ginger						
*Shirley's Bud of Landhome	E	243	Aug	1219	58.16	12130	552
†Wilgorlan's Jane	G	225	Aug	689	34.40	5984	290
†Wilgorlan's Jean	G	104	Aug	888	40.09	3097	154
S. Maywick's Hector	D. Janet's Hardwick's Hildie						
†Wilgorlan's Joan	G	42	Aug	913	35.79	1185	48
S. Chinquapin Country Gentleman	D. River Edge Noranda's Carnation						
†Wilgorlan's Laura	G	49	July	909	35.28	1454	57
†Wilgorlan's Valentine	G	117	Aug	793	40.45	3498	166

Youngs, Merle L., Zenda Farms, Clayton, N. Y. ARHT

†Douglaston Baroness Kenlis	G	174	Sept	745	39.50	5077	243
†Douglaston Baroness Moyne	F	170	Sept	879	51.88	6167	334
*†Douglaston Lady Mar	B	246	Sept	776	37.25	9389	505
Douglaston Maharani Barwani	F	33	Sept	757	35.69	830	39
S. Douglaston His Royal Highness	D. Douglaston Baroness Russell						
†Douglaston Maharani Bengal	F	125	Sept	894	47.05	5107	250
†Douglaston Princess Irma	F	172	Sept	822	43.60	5467	274
*†McDonald Farms Dottie	A	177	Sept	856	37.35	7263	322
¶Tarbell Farms Radiant Margo	G	183	Sept	940	44.22	7188	345
Zenda Deva's Cordelia	G	16	Sept	498	22.67		
S. McDonald Farms Excellence	D. McDonald Farms Deva						
†Zenda Elanie's Colleen	G	44	Sept	894	37.75	1288	54
S. Rockingham Proud Prince	D. Tarbell Farms Peerless Elanie						
Zenda Roseberry's Coquette	G	23	Sept	642	28.29		
S. Douglaston King's Ferdinand	D. Douglaston Lady Roseberry						

Ziegler, Henry J., Fireside Farms, Clyde, Ohio. ARHT

Fireside Prince's Vivian	G	215	Sept	767	40.76	6324	297

Ziegler, Howard J., Fireside Farms, Clyde, Ohio. ARHT

*†Contender's Countess	B	217	Sept	654	33.07	8075	370
†Fireside Prince's Gaiety	G	305	Sept	425	26.39	8803	484
*†Fireside Royal Callie	D	57	Sept	1218	44.96	2470	92
†Marilea Amelia	G	279	Sept	614	35.40	7736	378
†Marilea Darleen	F	128	Sept	938	43.28	4738	194
Marilea Judy	F	310	Sept	670	34.21	8950	455
Marilea LaRose	G	310	Sept	461	25.41	8225	411
†Marilea Steadfast's Arbutus	A	259	Sept	92	4.98	6607	319

Ziegler, Juanita C., Fireside Farms, Clyde, Ohio. ARHT

*Ben's Fashion Rosebud	C	80	Sept	1098	49.12	3065	139

Zimmerman, George N., Zimalcrest Guernsey Farm, Columbia, S. C. ARHT

*Zimalcrest Rhoda	A	304	Aug	684	35.72	9668	472
*Zimalcrest Suzanne	D	238	July	773	38.03	7778	340
Zimalcrest Suzette	E	84	Aug	931	41.37	2694	124
S. Illustrator's Laddie	D. Zimalcrest Maple						

Zimmerman, S. H., Zimalcrest Guernsey Farm, Columbia, S. C. ARHT

*Zimalcrest Lady Rose	A	365	July	426	21.76	11217	495
*Zimalcrest Maple Glen	A	179	Aug	1125	47.40	7855	332
Zimalcrest Rosalinda	G	265	Aug	602	25.65	7470	329
Zimalcrest Roselle	G	305	Aug	640	30.30	7861	378
Zimalcrest Rosita	G	365	July	170	10.54	9353	492

Zimring, O. David, Sunset Glow Farm, Lombard, Ill. ARHT

*†Boulder Bridge Marilyn	B	178	Aug	896	44.12	7047	352
†Burton Lane's Finesse	G	140	Aug	596	27.44	3282	155
†Kenfleur's Hoosier Miss	A	296	Aug	615	32.84	11047	501
*†Kenfleur's Marcelie Q.	A	138	Aug	980	43.41	5854	269
*†Philip's Queen of Highview	D	275	Aug	669	30.45	8689	374
†Rock Creek Forester's Naiad	A	111	Aug	1262	56.96	5150	219
†Sunset Glow Bonnie	E	175	Aug	726	35.58	5819	273
†Sunset Glow Brilliant	G	193	Aug	677	34.16	5593	277
†Sunset Glow Brunette	G	215	Aug	618	29.08	5462	248
†Sunset Glow Caroline	G	221	Aug	691	32.09	6505	303
†Sunset Glow Countess	G	144	Aug	672	30.74	3776	172
†Sunset Glow Crystal	G	115	Aug	909	34.82	3788	159
†Sunset Glow Crystal Rose	G	178	Aug	681	32.79	4833	234
*†Tianna's Generous Coronet	A	265	Aug	613	29.08	9153	423
†Tianna's Ona	G	248	Aug	686	32.28	7323	332

Zinn, W. F. & W. B., Tramore Farm, Mount Washington, Md. ARHT

†Beechford's Gem	A	264	Aug	736	29.08	8187	339
†Homestead Ambassador's Alice	A	155	Aug	996	40.84	6115	268
*†Jane's Matilda	A	174	Aug	978	42.76	6499	279
*†Matilda's Betty	A	92	Aug	1042	47.43	3379	148
*†Matilda's Blondie	B	291	Aug	662	28.03	9773	387
†Tramora Madeline Betty	A	29	Aug	1258	59.80		
S. Bloomfield Royal Boy	D. Madeline May's Madge						
†Tramore's Duchess	E	130	Aug	971	42.92	4775	213
†Tramore's Golden Girl	F	276	Aug	372	18.00	5662	248
†Tramore's Rosalie	G	294	Aug	690	34.58	7519	369
†Tramore's Ruth	G	305	Aug	475	20.20	7133	291

Start New Herd

C. O. WANVIG, president of Globe-Union Inc., Milwaukee, Wis., has purchased several foundation females for his new herd. Charlescote Vagabond will be the junior herd sire. He is the son of Langwater Valencian and out of Langwater Valerie, a full sister in blood to Langwater Vagabond.

Mr. Wanvig, together with Martin A. Fladoes, who also has a herd of Guernseys near Milwaukee, has purchased Green Meads King Dean, son of Green Meads Levity King and out of Green Meads Queen Daisy that has 770.5 lbs. fat in GG and 848.8 lbs. fat in BB.

Mr. and Mrs. Wanvig were present and purchased some of the tops for their herd at the Wisconsin State Sale. Both are enthusiastically looking forward to establishing a real herd of pure bred Guernseys.

Women Supervisors

WOMEN are doing splendidly as supervisors in testing and already 23 states have a total of 128 women employed as association supervisors. New Hampshire reported that all the supervisors in that State were women. All States reported that in general the work of the women supervisors was entirely satisfactory. The reports indicate that possibly the women received more careful training than the men supervisors had received in the past, which probably accounts in part for the good work the women are doing. Most States stressed the importance of employing women who come from farms, or who have a farm background. Several indicated they preferred to have the women work in their own home communities.

The number of women employed as association supervisors in each State is as follows: Arizona, 1; California, 7; Illinois, 14; Idaho, 1; Indiana, 4; Iowa, 5; Kansas, 1; Kentucky, 1; Louisiana, 1; Maine, 1; Michigan, 2; Minnesota, 1; Missouri, 2; New Hampshire, 8; New Jersey, 2; New York, 22; Ohio, 9; Oklahoma, 1; Pennsylvania, 16; Tennessee, 1; Vermont, 3; Washington, 2; and Wisconsin, 23, 21 of whom were employed in the central testing laboratories.

Arnold Succeeds Barker

FLOYD J. ARNOLD has been appointed Extension Dairyman at the University of Maryland to succeed Howard Barker who recently resigned. Professor K. L. Turk, Head of the Department of Dairy Husbandry, states that Mr. Arnold has had 15 years of dairy extension work at Iowa State College working actively with all phases of dairy extension. Mr. Arnold was born and raised on a livestock and dairy farm and is a graduate of Iowa State College.

TEN LEADING COWS

In the Several Classes of the Advanced Register

		Lbs. Milk	% B.F.	Lbs. B. F.	% of requirement
CLASS A Five Years and Over. Minimum Requirement 400.0 lbs. Butter Fat. Includes both the Single and Double Letter Classes. Duration of record, 365 days.	Cathedral Rosalie 334299 A. R. 37514	23714.5	5.12	1213.1	303.3
	Noranda's Milkmaid 266975 A. R. 30290	19654.6	5.88	1155.8	289.0
	Countess Prue 43785 A. R. 6909	18626.9	5.92	1103.3	275.8
	Murne Cowan 19597 A. R. 1906	24008.0	4.57	1098.2	274.5
	Nancy Hanks of Silver Maples 380583 A. R. 56973	20074.7	5.41	1087.0	271.8
	Wonder of Woodside 474809 A. R. 55386—AA	20823.7	5.20	1083.4	270.9
	Superb's Faithful 410579 A. R. 36450—AA	19678.7	5.47	1077.4	269.4
	May Rilma 22761 A. R. 1726	19673.0	5.46	1073.4	268.4
	Baudy's Daisy of Buena Vista 212457 A. R. 24159	21055.8	5.05	1063.4	265.9
	Forges Royal Tilly 405115 A. R. 50789	18193.4	5.82	1058.9	264.7
CLASS B Four and One-Half to Five Years.** Minimum Requirement 381.8 lbs. Butter Fat. Includes both the Single and Double Letter Classes. Duration of record, 365 days.	Anesthesia Faith of Hill Stead 114354 A. R. 12732	19741.9	5.64	1112.5	279.8
	Alfalfa Farm Primrose 474545 A. R. 51388—BB	17564.5	6.17	1083.9	275.5
	Alfalfa Farm Lute 442408 A. R. 41091—BB	17378.6	6.09	1058.0	271.1
	Cathedral Dorothy's Lass 368252 A. R. 35742—BB	18814.8	5.55	1043.3	264.1
	Florham Beauty Rose 460946 A. R. 41540	19090.6	5.42	1033.8	268.9
	Wolfpen Lilac 221332 A. R. 30481	17637.6	5.83	1028.3	262.7
	Twin Hickory's Jane 488449 A. R. 59253	18079.4	5.58	1009.4	253.1
	Alfalfa Farm Heloise 471657 A. R. 46261—BB	15951.6	6.31	1006.2	255.8
	Hilltop Butterfat Rosette 265850 A. R. 29754	18210.9	5.33	970.9	247.4
	Sunny Valley's Favorite 559287 A. R. 46722—BB	22012.1	4.38	963.1	241.0
CLASS C Four to Four and One-Half Years.** Minimum Requirement 363.5 lbs. Butter Fat. Includes both the Single and Double Letter Classes. Duration of record, 365 days.	Tarbell Farms Royal Lenda 467961 A. R. 44953	20508.9	5.41	1109.0	304.8
	Bournedale Princess Coronet 476764 A. R. 44719—CC	18859.8	5.40	1019.3	271.7
	*Endean Marjean 553126 A. R. 65106	17343.1	5.78	1003.2	264.0
	Beechford's Glow 437962 A. R .40337—CC	17812.0	5.55	987.8	261.3
	Bright Lad's Actress 397598 A. R. 37663	19146.6	5.12	980.5	262.3
	Avalawn's Marie 329319 A. R. 31990	15793.4	6.16	973.2	255.4
	Foremost Lida 460693 A. R. 40042—CC	17674.8	5.45	962.4	253.1
	D. B. Daisy 342210 A. R. 34168—CC	19805.5	4.79	949.2	249.7
	Douglaston King's Rosalind 450326 A. R. 45161—CC	16236.7	5.79	940.3	246.9
	Superb's Faithful 410579 A. R. 36450—CC	17363.3	5.36	931.5	248.7
CLASS D Three and One-Half to Four Years.** Minimum Requirement 345.3 lbs. Butter Fat. Includes both the Single and Double Letter Classes. Duration of record, 365 days.	Green Meadow Lustre 226332 A. R. 25816	16371.8	5.98	978.3	270.8
	Beaverbrook Madonna 548471 A. R. 54074—DD	18817.4	5.02	943.7	266.5
	Atamannsit La Noce 162411 A. R. 20367	15328.4	6.09	933.3	263.0
	La Noce's May Rose 19329 A. R. 11788	18119.9	5.15	932.8	266.0
	Klondike Jette 442728 A. R. 40133—DD	18238.3	5.10	930.3	262.9
	Franchester Clara 369386 A. R. 35101—DD	17939.1	5.13	920.7	258.0
	Convent's Ultra Queen Rose 127433 A. R. 16513	16598.0	5.51	915.2	257.7
	Dolly Dimple 19144 A. R. 628	18458.8	4.91	906.9	256.5
	Beaverbrook Morning Glory 608691 A. R. 53062—DD	19644.5	4.59	902.1	256.3
	Farmhill R. Jeannine 492565 A. R. 52262	20769.4	4.34	900.5	249.2
CLASS E Three to Three and One-Half Years.** Minimum Requirement 327.0 lbs. Butter Fat. Includes both the single and Double Letter Classes. Duration of record, 365 days.	Tarbell Farms Peerless Margo 613193 A. R. 52524—EE	18501.4	5.48	1013.3	294.4
	Whimsy May Day 581688 A. R. 58615	17341.8	5.55	963.3	280.9
	Alfalfa Farm Flute 442406 A. R. 40949—EE	16206.2	5.94	962.9	286.7
	Adohr Supreme Calico 529835 A. R. 51027	15475.5	5.94	920.0	275.1
	Wolfpen Amber 399378 A. R. 38997	17065.0	5.35	913.8	264.9
	*Riegeldale Majesty's Buttercup 599755 A. R. 60123—EE	15272.2	5.94	907.4	263.3
	Cherub's Elsie of Dellwood 379788 A. R. 38637	13345.5	6.74	899.0	260.5
	Charlescote Progress 497161 A. R. 47422—EE	18557.7	4.82	894.8	260.2
	Lynbrook Milkyway 394108 A. R. 34033—EE	12402.1	7.10	880.5	259.8
	Pansy Ann of Grassy Grove 459288 A. R. 42657—EE	16628.7	5.29	879.1	262.0
CLASS F Two and One-Half to Three Years.** Minimum Requirement 308.8 lbs. Butter Fat. Includes both the Single and Double Letter Classes. Duration of record, 365 days.	Green Meadow Melba 384421 A. R. 37063—FF	15342.9	6.28	963.9	303.2
	Brookwood Rita 467488 A. R. 49678	16580.5	5.54	918.4	282.0
	Beechford's Carol 402107 A. R. 38754	15851.9	5.45	864.3	279.6
	Cathedral Rose Rilma 421823 A. R. 40336	16881.5	5.12	863.6	277.8
	Bournedale Dandy Girl 518651 A. R. 51937—FF	14094.7	6.05	853.1	270.0
	Maxim's May Queen of Dassel 136484 A. R. 17894	13967.1	6.09	849.9	262.0
	Douglaston King's Charlotte 425810 A. R. 41836—FF	15228.4	5.44	828.4	267.2
	Brightness of Indian Bridge 85110 A. R. 11524	14460.0	5.71	826.0	258.2
	Shorewood Mademoiselle 168410 A. R. 20965	12348.7	6.59	813.8	257.2
	Nella Jay of Pencoyd 77520 A. R. 8730	16325.6	4.97	810.6	250.3
CLASS G Under Two and One-Half Years.** Minimum Requirement 290.5 lbs. Butter Fat. Includes both the Single and Double Letter Classes. Duration of record, 365 days.	Florham Irene 239740 A. R. 25958	14646.9	6.18	905.0	303.8
	Cherub's Bell of Hill Girt 594827 A. R. 59055	13715.6	6.29	862.9	284.8
	Foremost Nanita 507034 A. R. 50078	16131.7	5.32	857.4	285.2
	*Flying Horse Royal Rose 641767 A. R. 64145—GG	15059.4	5.66	853.0	278.9
	Eastleigh Mary 415225 A. R. 40948—GG	14360.4	5.94	852.9	279.1
	Cathedral Jane Rilma 436664 A. R. 41716—GG	16681.0	5.08	847.6	279.1
	Florham Polly 307289 A. R. 31987	15463.7	5.47	846.6	278.9
	King's Adele of Dellwood 569640 A. R. 57393	15592.0	5.41	842.9	280.7
	Loma Burnella 246171 A. R. 26388	12900.0	6.45	832.6	286.0
	Foremost Lida 460693 A. R. 40042—GG	15537.7	5.32	826.6	274.1

Average Yield of 70 Class Leaders: 17325.4 lbs. Milk; 954.2 lbs. Butter Fat; 5.51 per cent.

The above are as they appeared Nov. 15, 1943.

SUMMARY OF 48075 SINGLE LETTER RECORDS

	Records	Lbs. Milk	Lbs. B. F.	Per Cent
Class A	13733	11717.4	575.7	4.91
Class B	3085	11333.1	562.1	4.96
Class C	3450	10956.0	541.0	4.94
Class D	3880	10583.9	527.3	4.98
Class E	4639	9971.8	501.9	5.03
Class F	6153	9885.6	484.6	4.90
Class G	13135	9313.8	465.4	5.00
	48075	10487.0	519.5	4.95

Milk Production
Best Year's Record 24008.0 lbs.
Av. Ten Largest Records 22439.8 lbs.

Butter Fat Production
Best Year's Record 1213.1 lbs.
Av. Ten Largest Records 1112.4 lbs.

*First appearance in this list.

**Requirement: For each day over the minimum age add 0.1 lb. butter fat to the minimum requirement.

TEN LEADING COWS

In the Several Classes of the Roll of Honor

		Lbs. Milk	% B. F.	Lbs. B. F.	% of requirement
CLASS AA Five Years and Over. Minimum Requirement 400.0 lbs. Butter Fat. Must carry a calf for at least 200 days of the record. Duration of record, 365 days.	Wonder of Woodside 474809 A. R. 55386	20823.7	5.20	1083.4	270.9
	Superb's Faithful 410579 A. R. 36450	19678.7	5.47	1077.4	269.4
	Superb's Faithful 410579 A. R. 36450	19471.2	5.23	1017.5	254.4
	Ideal's Emperor's Susie 454010, A. R. 41021	21500.9	4.72	1014.6	253.7
	Nora Belle of Hill Girt 360858 A. R. 33825	16426.8	6.16	1012.3	253.1
	*Gem of Kitchener 431887 A. R. 43530	17634.2	5.66	997.7	249.4
	Rancho Cavalier's Priscilla 329945 A. R. 29973	20199.7	4.93	996.8	249.2
	*Avis Acres Robin 429932 A. R. 64510	20416.7	4.85	990.8	247.7
	Maple Lane Lucky Lass 463942 A. R. 43976	19689.0	5.03	989.5	247.4
	Douglaston King's Charlotte 425810 A. R. 41836	19751.1	5.00	988.3	247.1
CLASS BB Four and One-Half to Five Years.** Minimum Requirement 381.8 lbs. Butter Fat. Must carry a calf for at least 200 days of the record. Duration of record, 365 days.	Alfalfa Farm Primrose 474545 A. R. 51388	17564.5	6.17	1083.9	275.5
	Alfalfa Farm Lute 442408 A. R. 41091	17878.6	6.09	1058.0	271.1
	Cathedral Dorothy's Lass 368252 A. R. 35742	18814.8	5.55	1043.3	264.1
	Alfalfa Farm Heloise 471657 A. R. 46261	15951.6	6.31	1006.2	255.8
	Sunny Valley's Favorite 559287 A. R. 46722	22012.1	4.38	963.1	241.0
	Adohr Supreme Calico 529835, A. R. 51027	17596.7	5.44	957.6	249.3
	Blossom of Ware 527033 A. R. 43100	17716.6	5.37	951.9	239.5
	Sunny Valley Ethereal 512562 A. R. 42095	18170.1	5.19	943.4	245.3
	Supreme's Janice 356072 A. R. 35633	20012.5	4.71	942.4	238.8
	Orchard View Melody 285457 A. R. 33498	15194.8	6.08	923.7	232.9
CLASS CC Four to Four and One-Half Years.** Minimum Requirement 363.5 lbs. Butter Fat. Must carry a calf for at least 200 days of the record. Duration of record. 365 days.	Bournedale Princess Coronet 476764 A. R. 44719	18859.8	5.40	1019.3	271.7
	Beechford's Glow 437962 A. R. 40337	17812.0	5.55	987.8	261.3
	Foremost Lida 460693 A. R. 40042	17674.8	5.45	962.4	253.1
	D. B. Daisy 342210 A. R. 34168	19805.5	4.79	949.2	249.7
	Douglaston King's Rosalind 450326 A. R. 45161	16236.7	5.79	940.3	246.9
	Superb's Faithful 410579 A. R. 36450	17363.3	5.36	931.5	248.7
	Maple Lane Monarch's Fashion 341461 A. R. 33971	16085.3	5.76	926.5	243.6
	Contender's Patsey 558403 A. R. 63702	18411.0	4.99	919.5	248.4
	Maple Lane Africander's Jackie 469040 A. R. 54509	17715.4	5.13	908.4	245.2
	Bournedale Dolly Violet 468152 A. R. 45210	16346.8	5.41	884.7	232.6
CLASS DD Three and One-Half to Four Years.** Minimum Requirement 345.3 lbs. Butter Fat. Must carry a calf for at least 200 days of the record. Duration of record, 365 days.	Beaverbrook Madonna 548471 A. R. 54074	18817.4	5.02	943.7	266.5
	Klondike Jette 442728 A. R. 40133	18238.3	5.10	930.3	262.9
	Franchester Clara 369386 A. R. 35101	17939.1	5.13	920.7	258.0
	Beaverbrook Morning Glory 608691 A. R. 53062	19644.5	4.59	902.1	256.3
	Sunny Valley's Favorite 559287 A. R. 46722	19524.8	4.61	899.3	251.3
	Lynbrook Anita 453981 A. R. 37605	15942.9	5.61	895.1	251.2
	Argilla Ceres 464484 A. R. 48405	15009.8	5.87	880.9	247.0
	Count's Sunshine 550240 A. R. 54797	17348.7	5.03	873.1	242.5
	May Royal's Eloise 249165 A. R. 27857	14498.3	6.00	870.2	240.1
	Meredith Echo 510850 A. R. 52124	16449.5	5.22	858.7	246.3
CLASS EE Three to Three and One-Half Years.** Minimum Requirement 327.0 lbs. Butter Fat. Must carry a calf for at least 200 days of the record. Duration of record, 365 days.	Tarbell Farms Peerless Margo 613193 A. R. 52524	18501.4	5.48	1013.3	294.4
	Alfalfa Farm Flute 442406 A. R. 40949	16206.2	5.94	962.9	286.7
	*Riegeldale Majesty's Buttercup 599755 A. R. 60123	15272.2	5.94	907.4	263.3
	Charlescote Progress 497161 A. R. 47422	18557.7	4.82	894.8	260.2
	Lynbrook Milkyway 394108 A. R. 34033	12402.1	7.10	880.5	259.8
	Pansy Ann of Grassy Grove 459288 A. R. 42657	16628.7	5.29	879.1	262.0
	Reveller's Fanny 411270 A. R. 38276	15648.3	5.52	863.5	259.7
	Florham Crystal 404060 A. R. 39628	15532.5	5.46	847.5	251.3
	New Hope Gardenius's Laughter 439203 A. R. 41395	18181.8	4.64	844.5	246.2
	Argilla Fina Lee 509023 A. R. 50542	13781.9	6.12	843.7	247.7
CLASS FF Two and One-Half to Three Years.** Minimum Requirement 308.8 lbs. Butter Fat. Must carry a calf for at least 200 days of the record. Duration of record, 365 days.	Green Meadow Melba 384421 A. R. 37063	15342.9	6.28	963.9	303.2
	Bournedale Dandy Girl 518651 A. R. 51937	14094.7	6.05	853.1	270.0
	Douglaston King's Charlotte 425810 A. R. 41836	15228.4	5.44	828.4	267.2
	Holly Farm Mirth 697426 A. R. 63602	13919.2	5.79	806.1	249.2
	Rockingham Holliru 599534 A. R. 53308	14568.9	5.51	802.8	248.0
	Green Meads Lady Desire 596807 A. R. 53101	14864.8	5.39	800.8	245.8
	Klondike Kristin 446555 A. R. 45383	14138.5	5.66	800.6	253.8
	Cathedral Kate S.'s Kate 470570 A. R. 46200	14680.1	5.42	795.5	250.5
	Green Meads Lady Topaz 658215 A. R. 59726	14178.2	5.60	794.3	246.3
	Gayoso Incavo's Princess 178772 A. R. 21820	13540.0	5.65	765.3	245.7
CLASS GG Under Two and One-Half Years.** Minimum Requirement 290.5 lbs. Butter Fat. Must carry a calf for at least 200 days of the record. Duration of record, 365 days.	*Flying Horse Royal Rose 641767 A. R. 64145	15059.4	5.66	853.0	278.9
	Eastleigh Mary 415225 A. R. 40948	14360.4	5.94	852.9	279.1
	Cathedral Jane Rilma 436664 A. R. 41716	16681.0	5.08	847.6	279.1
	Foremost Lida 460693 A. R. 40042	15537.7	5.32	826.6	274.1
	Chuckanut Linneta 288172 A. R. 30016	13156.9	6.26	823.9	280.8
	Green Meads Lady Willow 658219 A. R. 58878	15344.0	5.31	815.5	264.3
	Flying Horse Select Primrose 614628 A. R. 58690	12816.2	6.36	815.5	266.0
	Whimsy May Day 581688 A. R. 58615	15580.2	5.21	812.1	269.2
	Flying Horse Royal Phyllis 614634 A. R. 62911	15010.5	5.36	804.9	266.3
	Alfalfa Farm Lute 442408 A. R. 41091	13171.3	6.11	804.6	271.9

Average Yield of 70 Class Leaders: 16824.5 lbs. Milk; 912.1 lbs. Butter Fat; 5.42 per cent.

The above are as they appeared Nov. 15, 1943.

SUMMARY OF 20239 DOUBLE LETTER RECORDS

	Records	Lbs. Milk	Lbs. B. F.	Per Cent
Class AA	5157	11796.5	579.9	4.92
Class BB	1461	11563.9	576.0	4.98
Class CC	1592	11034.3	551.9	5.00
Class DD	1772	10826.1	541.8	5.00
Class EE	2104	10250.8	514.7	5.02
Class FF	2499	9870.8	499.0	5.06
Class GG	5654	9655.9	483.1	5.00
	20239	10638.3	530.3	4.98

Milk Production	Butter Fat Production
Best Year's Record 22012.1 lbs.	Best Year's Record 1083.9 lbs.
Av. Ten Largest Records 20914.2 lbs.	Av. Ten Largest Records 1042.3 lbs.

*First appearance in this list.

**Requirement: For each day over the minimum age add 0.1 lb. butter fat to the minimum requirement.

TEN LEADING COWS

In the Several Classes of the Farmers' Division

		Lbs. Milk	% B. F.	Lbs. B. F.	% of requirement
CLASS AAA Five Years and Over. Minimum Requirement 360.0 lbs. Butter Fat. Duration of record, 305 days. Milked twice daily. Must carry calf for 175 days.	Imp. Hilltop Butterfat's Clara 160768 A. R. 19408	15963.3	5.39	860.1	238.9
	Barnegat Itea 377904 A. R. 37068	13539.5	5.79	784.5	217.9
	*Rock Creek Madwatch 597613 A. R. 52558	14126.5	5.43	766.7	213.0
	Madaline of Orchardhurst 350846 A. R. 39092	16182.9	4.73	765.2	212.6
	Sapeloe Royal Mary 329353 A. R. 40335	13348.8	5.70	760.9	211.4
	Foxburg's Neater's Gillyflower 323051 A. R. 36579	12638.1	5.79	731.6	203.2
	Imp. Dunwalk Gem's Beauty 190667 A. R. 22901	14099.6	5.16	727.7	202.1
	Hartzell's Gertrude's Verarose 230986 A. R. 27982	12732.4	5.66	721.0	200.3
	Valley Gem Cecelia 400404 A. R. 36905	12816.3	5.61	719.1	199.8
	Silverwood Diana 82940 A R. 13791	17100.4	4.19	717.3	199.3
CLASS BBB Four and One-Half to Five Years.** Minimum Requirement 341.8 lbs. Butter Fat. Duration of record, 305 days. Milked twice daily. Must carry calf for 175 days.	Chuckanut Elegance 387974 A. R. 37136	14710.8	5.42	797.7	222.6
	Hilltop Governor's May Rose 387057 A. R. 36732	12472.2	5.86	730.3	208.5
	Greyholme's Choice Christine 260166 A. R. 28604	13513.5	5.40	729.1	206.8
	King Hill Rexqueen 516679 A. R. 54726	13178.8	5.39	710.9	197.6
	Bear Canyon's Ruby 253962 A. R. 30795	12074.2	5.88	710.3	204.9
	Lockshore Golden Locks 366476 A. R. 34578	17096.0	3.99	682.6	195.3
	*Ashland Dutchess Roselle 552418 A. R. 54963	12584.8	5.41	681.1	198.8
	Lockshore Merry Maid 459239 A. R. 42550	14228.1	4.77	678.9	197.9
	Rockingham Ultra Brilliant 577366 A. R. 54025	13711.3	4.95	678.6	190.1
	Gayhead's Finesse 539692 A. R. 48015	12839.1	5.26	674.9	194.8
CLASS CCC Four to Four and One-Half Years.** Minimum Requirement 323.5 lbs. Butter Fat. Duration of record, 305 days. Milked twice daily. Must carry calf for 175 days.	Maggie's Snowdrop 291368 A. R. 31415	16967.5	4.65	788.9	232.3
	Rock Creek Fanciful 591448 A. R. 52114	14312.5	5.47	783.6	235.0
	Alfalfa Farm Flute 442406 A. R. 40949	12499.2	6.05	756.6	223.7
	Mariondale Emmaline 479738 A. R. 52127	14555.8	5.01	729.5	224.0
	Coldspring's Clara Louise 289730 A. R. 34032	14348.2	4.87	698.6	209.0
	Two Brooks Contessa 582120 A. R. 51545	13024.5	5.22	679.9	200.7
	Darigold Pansy 355941 A. R. 38638	12816.0	5.23	670.9	203.2
	Wesclair Peaceful 571043 A. R. 51472	12991.1	5.07	658.6	193.8
	Imp. Jessica of St. George's 207130 A. R. 20594	11764.6	5.59	657.1	197.6
	Lincoln Splitsilk 451465 A. R. 43226	13180.6	4.99	657.1	196.1
CLASS DDD Three and One-Half to Four Years.** Minimum Requirement 305.3 lbs. Butter Fat. Duration of record, 305 days. Milked twice daily. Must carry calf for 175 days.	Johnson's Betty's Patsy 647043, A. R. 57544	11604.2	6.47	751.2	244.8
	Rock Creek Madwatch 597613 A. R. 52558	14262.2	5.26	749.8	233.9
	Western Glow Noble May 561090 A. R. 59094	15045.1	4.88	734.1	230.3
	Quanqual Buttercup 329821 A. R. 33876	16314.1	4.48	731.2	229.7
	Flying Horse Select Primrose 614628 A. R. 58690	11479.1	6.21	712.4	228.3
	Autocrat's Masher Maid 316061 A. R. 31392	12198.4	5.45	664.8	212.1
	Bear Canyon's Ruby 253962 A. R. 30795	11510.7	5.62	647.4	210.8
	Monarch's Dimple 496732 A. R. 43392	11441.9	5.63	644.7	208.1
	Grassland Valstar 562696, A. R. 57281	14685.0	4.38	643.6	207.1
	Broadland Glamour 559680 A. R. 57547	12432.8	5.04	626.1	205.1
CLASS EEE Three to Three and One-Half Years.** Minimum Requirement 287.0 lbs. Butter Fat. Duration of record, 305 days. Milked twice daily. Must carry calf for 175 days.	Rock Creek Parisian 591452 A. R. 58251	15151.7	5.01	759.3	250.6
	Rock Creek Fanciful 591448 A. R. 52114	13295.3	5.45	724.7	245.0
	Convent's A. Fantasy 355966 A. R. 34481	12795.8	5.64	721.6	238.6
	Lady's Pet of Betts Homestead 542376 A. R. 52523	13327.7	5.41	720.5	240.5
	Hope's Reddy of Clallam County 341503 A. R. 34661	13542.1	5.24	710.1	242.2
	Maggie's Snowdrop 291368 A. R. 31415	14431.3	4.63	668.2	221.0
	Dunwalke Buttercup's Governess 529397 A. R. 53662	15366.7	4.30	660.1	217.9
	Fleurette of Northshire 221629 A. R. 25105	12254.2	5.34	654.2	214.8
	Western Glow Butterfat Clarissa 505411 A. R. 46372	12661.6	5.09	644.1	211.2
	Lincoln Splitsilk 451465 A. R. 43226	13071.2	4.92	643.6	217.1
CLASS FFF Two and One-Half to Three Years.** Minimum Requirement 268.8 lbs. Butter Fat. Duration of record, 305 days. Milked twice daily. Must carry calf for 175 days.	Western Glow Jean's Gloria 600663 A. R. 62344	13115.9	5.34	700.6	257.9
	Western Glow Mayflower 369869 A. R. 35931	12794.6	5.09	650.9	241.4
	Quanqual Buttercup 329821 A. R. 33876	14601.5	4.34	633.4	227.0
	Autocrat's Masher Maid 316061 A. R. 31392	11427.5	5.47	625.6	226.6
	Hilltop Butterfat Maid 265849 A. R. 29441	11848.1	5.18	614.1	227.4
	Red Rose Electra 442145 A. R. 42656	11950.5	5.12	611.5	226.4
	Beacon Hill Arabis 474550 A. R. 47822	11508.2	5.15	593.0	213.1
	Carol of Silver Maples 251791 A. R. 26226	13423.2	4.40	591.2	208.1
	Norlina of Chicona 506753 A. R. 40459	10697.9	5.52	590.8	212.2
	Heartsease Butterfat Jane 312141 A. R. 32989	11570.9	5.09	589.5	205.6
CLASS GGG Under Two and One-Half Years.** Minimum Requirement 250.5 lbs. Butter Fat. Duration of record. 305 days. Milked twice daily. Must carry calf for 175 days.	Lady's Pet of Betts Homestead 542376 A. R. 52523	12618.5	5.12	645.6	247.7
	Chuckanut Phyllis 444910 A. R. 40950	12050.1	5.18	624.0	242.3
	Mollie Starbright 478337 A. R. 45593	11780.0	5.29	623.5	237.0
	Prairie Bloom Boots 542174 A. R. 53307	12851.2	4.74	609.2	241.8
	Waldorf's Nancy's Natalie 246256 A. R. 27152	11266.3	5.33	600.8	226.5
	Convent's A. Fantasy 355966 A. R. 34481	10759.3	5.57	598.9	224.1
	Tarbell Farms Peerless Margo 613193 A. R. 52524	10848.8	5.49	596.1	225.5
	Escalon Primrose 404285 A. R. 34480	11053.6	5.35	591.2	221.6
	*Meadow Spring Lulu 637388 A. R. 65015	10037.9	5.88	590.5	221.8
	Tarbell Farms Peerless Sibyl 692912 A. R. 60730	11695.5	4.98	582.9	217.0

Average Yield of 70 Class Leaders: 13145.5 lbs. Milk; 682.6 lbs. Butter Fat; 5.19 per cent.

The above are as they appeared Nov. 15, 1943.

SUMMARY OF 13210 TRIPLE LETTER RECORDS

	Records	Lbs. Milk	Lbs. B. F.	Per Cent
Class AAA	2832	9297.3	457.3	4.92
Class BBB	738	9064.3	453.4	5.00
Class CCC	1056	8628.1	431.4	5.00
Class DDD	1111	8340.0	417.4	5.00
Class EEE	1661	7960.5	399.0	5.01
Class FFF	1600	7458.7	372.5	4.99
Class GGG	4212	7156.1	354.2	4.95
	13210	8076.8	401.2	4.97

Milk Production	Butter Fat Production
Best Triple Letter Record 17100.4 lbs.	Best Triple Letter Record 860.1 lbs.
Av. Ten Largest Records 16155.8 lbs.	Av. Ten Largest Records 780.8 lbs.

*First appearance in this list.

**Requirement: For each day over the minimum age add 0.1 lb. butter fat to the minimum requirement.

A Proved A. R. Sire... Langwater Golden

Comes to Lookwell Farms

Rich in the best of blood lines—popular breeding

Langwater Golden

8 A. R. Daughters

Sire: LANGWATER MOONLIGHT, A. R.

Dam: LANGWATER MOLLY, A. R.

She is a 540.8—GG daughter of Langwater Merrymaker, A. R., out of a daughter of Langwater Valiant, A. R.

GOLDEN is a half-brother to Langwater Reveller, A. R., and Langwater Philosopher, A. R. (10 daughters sold for $2,085 per head). His dam is a maternal sister to Langwater King of the Meads, A. R., (sold for $12,500), whose daughters and sons topped many of the mid-western sales. **His first 4 tested daughters average 11435.3—641.0—GG.** He is rich in the blood of Moonlight—Valiant—Pharaoh—Merrymaker.

Along with Golden comes Four A. R. Daughters

Daughters	Dams
GOLDEN ARROW LOIS 10606.5—656.7—G	CORIUM LAIRD'S PATIENCE
GOLDEN ARROW REGINA 13657.6—690.9—GG	GOLDEN ARROW BEAUTY 10727.1—560.6—DD 13117.0—649.9—BB
GOLDEN ARROW MYRNA LOY 10051.0—619.2—GG	GOLDEN ARROW JOAN 11088.4—606.9—BB
GOLDEN ARROW LADY LUCK 11435.2—598.5—GG	GOLDEN ARROW LADY 10965.8—529.6—GG 14609.0—680.4—CC 14631.0—637.9—AA

Already . . . Several of our best cows are in calf to "Golden." We are using him on the daughters of **MERRYMAKER'S WONDER BOY, A. R.** (Merrymaker—Langwater Damosel; 615.2—G) and **LANGWATER LOOKWELL** (a son of Langwater Patrician).

For Sale

A few good foundation cows—bred to Golden. Also top bull calves rich in these proved Langwater blood lines. Here is a "GOLDEN" OPPORTUNITY

LOOKWELL FARMS • ELKHART, INDIANA

T. B. Accredited MERVIN EBY & SON, *Owners* *Bang's Certificate 19-H*

Gardenville Farm

Behind the

Pine Manor King Kenfleur 269363

His Dam

GREEN MEADOW MINUET 356033
14433.8—708.7—F
19093.0—864.2—A
A daughter of Green Meadow Coronation King

His Grandam

GREEN MEADOW ROSAMOND 317416
14218.1—803.7—C
A daughter of Green Meadow Coronation King

Gardenville Coronation King 329184

His Dam

DOUGLASTON KING'S CHARLOTTE 425810
15228.4—828.4—FF
19751.1—988.3—AA
A daughter of Douglaston Coronation King

His Grandam

DOUGLASTON MARY CHARLOTTE 369594
12354.8—592.8—GG
17143.4—838.8—DD
A daughter of Langwater Valor

GARDENVILLE

Bang's Free Certificate 8976

J. N. MATTHEWS, Owner

Gardenville Farm

Herd Sires

Pine Manor King Melody Master 275696

His Dam

Died after calving.
Considered by many to be the
most beautiful of the
"MELBA" family.

CORONATION MELODY 485889
A daughter of Langwater Philosopher

His Grandam

GREEN MEADOW MELBA 384421
15342.9—963.9—FF
A daughter of Green Meadow Coronation King

Gardenville Supreme

His Dam

DOUGLASTON BARONESS DARLING 538775
13717.9—671.2—GG
A daughter of Douglaston Crown Prince
Maternal sister to
Gardenville Coronation King

His Great Grandam

SHUTTLEWICK MIRTH 129736
13633.6—706.1—G
A daughter of Shuttlewick Levity

PENNSYLVANIA

T. B. Accredited Herd 474898

A. JARDINE, Manager

Mirth-Levity Inheritance

Is In Demand

At Topsfield...

A granddaughter to **MIRTH** by a full brother to our herd sire sold for **$6,000.**

At St. James...

A two-year-old sired by a grandson of Shuttlewick Levity—**DAM OF MIRTH**—sold for **$12,750.**

At Many Other Leading Sales...

An infusion of this **MIRTH** blood in the pedigree has **ATTRACTED BUYERS** and COMMANDED TOP PRICES.

THE BEST PLACE TO GET MIRTH BLOOD (close-up) in your pedigree is where it predominates.

TODAY

In our herd we are using 3 (THREE) Sons of **SHUTTLEWICK MIRTH:**

2 are Now A. R.
- **DOUGLASTON CROWN PRINCE, A. R.**
- **DOUGLASTON HIS ROYAL HIGHNESS, A. R.**
- **DOUGLASTON KING GEORGE**

The next time you need a top notch herd sire—consider a Douglaston Manor bred bull calf rich in Mirth blood.

Many even carry Mirth inheritance **Top** and **Bottom.**

DOUGLASTON MANOR FARM
TRADE Reg U.S. MARK Pat Office
PULASKI, NEW YORK

CORRESPONDENCE SOLICITED — VISITORS ALWAYS WELCOME

New York Abortion Free Herd No. 5

Federal Accredited Certificate No. 351978

M. R. SMITH, *Herdsman*